The Los Angeles Times

In Two Parts—First News Sheet—12 Pages

...ty-third Year. | EASTERN TEMPERATURES (Max.): Boston, 72; New York, 78; Buffalo, 62; Washington, 82; Pittsburgh, 78; Cincinnati, 80; Chicago, 74; St. Paul, 66; Kansas City, 76; Jacksonville, 76.

...R ANNUM, $9.00. | PER WEEK, 20 CENTS. PER MONTH, 75 CENTS. | THURSDAY MORNING, OCTOBER 20, 1904. | ON ALL NEWS STANDS, TRAINS AND STREETS. | 5 CENTS

Theaters.

MASON OPERAHOUSE— H. C. WYATT Lessee and Manager.
TONIGHT AND REMAINDER OF WEEK, with a SATURDAY MATINEE, CHARLES B. DILLINGHAM WILL PRESENT
FRANK DANIELS AND THE FRANK DANIELS COMIC OPERA CO., IN HIS SMASHING SUCCESS "THE OFFICE BOY"
MASON OPERAHOUSE— H. C. WYATT, Lessee and Manager.
MONDAY, OCTOBER 24, SATURDAY MATINEE
THE TENDERFOOT
MOROSCO'S BURBANK THEATER— OLIVER MOROSCO Lessee and Mgr.
"THE ENSIGN"
PHONES—M. 1270. Home 1270.
MOROSCO THEATER— MAIN STREET, Between Third and Fourth. MOROSCO, MAYER & CO., Props. PHONES—Sunset, Main 5260; Home 267.
"LADY BOUNTIFUL"
GRAND OPERA HOUSE— SPRING ST. Near Fourth. PHONES WYATT & MOROSCO Managers.
"LA PERICHOLE"
ORPHEUM— Main St., Bet. First and Second. Phone Main 1567. Home 415.
"YORK STATE FOLKS"
MUSEUM— Spring St., Bet. Second and Third. Both Phones 1447.
VAUDEVILLE—Week Commencing Monday, Oct. 17—Matinees Wednesday and Saturday.
HOEY & LEE Original Hebrew Humorists.
URBANI & SON Wonderful Acrobats.
ELITCH'S PARK—Sunday Specials—
Amusements and Entertainments.
CULTURAL PARK—"A Mile a Minute"—
Friday and Saturday Afternoons at 1:30
AUTOMOBILE RACES...
Lot 6, Worth up to $
Chop dishes, Chocolate pots, Cracker jars, Tobacco trays, Happy Hooligans, Mayonaisse bowls, Large sugar and cream sets, Tobacco jars, Cake plates, Salad bowls
THIRD FLOOR.
Out of the Town—14 Events—7 Each Day.
A Brilliant Array of High Power Machines.
THE SOCIETY EVENT OF THE SEASON.
Grand Stand Tickets on sale at Fitzgerald's Music Store, 113 S. Spring St. Events called at 1:30 each day
SILVER-TYNDALL— INSTITUTE OF PSYCHIC SCIENCE 1261 SOUTH GRAND AVE.
CLASSES IN SELF-CULTURE
OSTRICH FARM— Gigantic Birds
Beautiful semi-tropical grounds, and the largest stock of ostrich feather goods in America for sale at producers' prices.
PLUNGE—North Beach, Santa Monica—
Superb Routes of Travel.
SEE DOWN ON THE WORLD—
From the heights of Mt. Lowe shows the visitor thousands of square miles of Southern California at one comprehensive glance—valleys, mountains, cities, villages, sea and orange groves. The whole journey is one of the most wonderful and beautiful in the world, and no tourist can afford to miss it.
Fifth and Main at 8, 9, 10 a.m. and 1 and 4 p.m.
Round Trip to Alpine $2.50.
Pacific Electric Railway
San Francisco by "Fast Line," 24 Hours—
PACIFIC COAST STEAMSHIP CO.
Special Announcements.
WILLARD SEWING MACHINE— LOCK AND CHAIN STITCH.

BRIEF WEATHER REPORT.

FORECAST for Los Angeles and vicinity: Fair; probably cloudy and cooler afternoon and night; light northeast winds, changing to brisk westerly.

YESTERDAY: Maximum temperature, 88 deg.; minimum 51 deg. Wind, 5 a. m., northeast, velocity 7 miles; 5 p. m., west, velocity light. At midnight the temperature was 60 deg.; clear.

TODAY: At 3 a.m. the temperature was 56 deg.; clear.

FORECAST for San Francisco and vicinity: Fair, becoming cloudy and probably cooler; light northeast winds changing to westerly.

[The complete Weather Report will be found on page 8.]

POINTS OF THE NEWS IN TODAY'S ISSUE OF The Times

INDEX.

Part I.

1. Rain and Bad Roads End Battle. Intends No Harm.
2. Yorktown's Surrender.
3. Democracy's Surrender.
4. Democracy's New Bluff.
6. O'Fennessy and Howton.
7. Has Been Faithful to His Promise.
8. Weather Report.
- Liners: Classified Advertising.
12. The City in Brief: Paragraphettes.

Part II.

1. Banker for Woodmen Gone.
2. The Public Service: Official Doings.
3. In the Field of Sports.
4. Editorial Page: Paragraphs.
5. Events in Local Society.
6. Public Advertising.
8. Entries for Auto Races.
9. Financial and Commercial.
10. Our Neighboring Counties.
11. Los Angeles County News.

SYNOPSIS.

THE CITY. J. O. Simons, banker of Woodmen of the World, missing and charged with being a defaulter for $1000....Mrs. Susie Davis sends 30 cents to Salt Lake Railroad, and promises restitution to Santa Fé, to ease her conscience....Pat Doyle, one of Werdin's politicians, cause of worriment to Foreman Willard of grand jury. Death of J. M. Davies....Hard citizen is admitted to Chamber of Commerce. Tragic actor Lawrence Hanley run in again by the police, and shows mushy letters....Coroner decides no foul play in death of Mrs. Sarah Johnson....Cost of laying dust on streets reduced by use of oil....Contract awarded for paving Third street....Testimony closed in Griffith case....J. V. Theis sues Harry Wyatt for not paying for stock in Tivoli Operahouse....Socialist Gaylord will get on ballot....Daisy Denison must wait for her divorce....Mrs. Humphreys sues to get money back from lodging-house....Transfer case before Supreme Court....Government forestry station and a private laboratory destroyed by forest fire in Santa Monica cañon.

SOUTHERN CALIFORNIA. Pasadena child run over, may die....Alhambra lad killed by his own gun. Coachella bank breaks, acting president arrested....Double tooth joke in Santa Monica....San Pedro business man dead....Lieut. Tichborne stands pat against totem in San Diego. Vandals wreck many United States mail boxes and skimmer machinery at Newport....Millionaire in rumpus at San Bernardino....Unique reception in Riverside....Wild tale of attempted murder in Pasadena....Oil man held to answer for embezzlement at Bakersfield....Tennis Club for Eagle Rock. Oxnard Masonic Temple paid for. Governor opens San Bernardino county campaign....Supposed Tehachepi murderer caught in San Diego....Business surprise in Colton.

PACIFIC SLOPE. California Sons of the American Revolution celebrate surrender of Yorktown...."Earl Barrington" in jail at Nome for shortage in accounts as city treasurer....State W.C.T.U. elects officers....Schooner Alice Kimball wrecked....Raisin combine rumored....Prison directors file report with Gov. Pardee....Fresno to have big raisin exhibit at Portland. Western army posts to draw supplies from San Francisco.

GENERAL EASTERN. Tramp gets big money for railroad invention. Ludlow-street jail to be torn down. Loree may head merger of Mexican roads....Two children burn to death in Illinois....Wyoming range men in pitched battle....Much snow in Colorado....The Slavonia not lost....Chicago police suppressing policy....Episcopal general convention submits report on labor....Annual Indian conference opens at Lake Mohawk.

POLITICAL. "Stop the Chink." Democracy's new issue, to catch labor votes...."Grandpa" continues his "whirlwind" tour.

THE GREAT WAR. Rain and bad roads stop big battle, with Japanese winners....Commanders making new disposition of forces for next battle. Kouropatkin has not resumed the offensive....Russians may soon evacuate Mukden....Oku within nine miles of Mukden....Baltic fleet will be divided.

SPORTING. Watson still after the America's cup....Racing reorganization denied....Seattles overcome the Looloos....Harvard wins at golf. Sweet Marie makes another record. Oakland wins from San Francisco. Big stakes decided at Memphis....Automobile Clubs of America against "Scorching."

PANIC OVER DEAD PRINCESS.

PARIS, Oct. 19.—The Temps correspondent at Madrid telegraphs that a panic occurred when the crowd, numbering 50,000 persons, was admitted to the royal chapel of the palace yesterday to view the remains of the Princess of the Asturians. Women and children were trampled under foot. The palace guards made several charges against the crowd, finally gaining the mastery and driving it back. A number of people were injured.

THE GREAT WAR.

MUCH RAIN AND BAD ROADS END FIGHTING.

During Interruption Both Commanders Make New Dispositions.

The Great Battle is Over, With Defeat for Russians, and When the Conflict is Resumed it Will be Another Fight Entirely—Oku's Army Resting Within Nine Miles of Mukden.

[BY THE ASSOCIATED PRESS—P.M.]

ASSOCIATED PRESS HEADQUARTERS (N. Y.) Oct. 20.—[After Midnight Dispatch.] There has been an end for the time being of the fighting on a large scale which began October 9, when Kouropatkin announced to his army that the time had arrived for an advance against the Japanese. Heavy rains and bad roads have made military operations on either side extremely difficult, if not impossible.

The interruption, according to advices received at St. Petersburg, is being utilized by both the Russian and Japanese commanders in making new dispositions of their forces and new objective points are likely to develop when active operations are resumed.

RUSSIANS ANNIHILATED.

[BY THE ASSOCIATED PRESS—P.M.]

LONDON, Oct. 20.—[After Midnight.] According to the Standard's correspondent with Gen. Kuroki, who telegraphs under date of October 18, a Russian battalion which crossed the Taitse River has been almost annihilated. While retiring over a pontoon bridge, the correspondent says the battalion was overtaken by a regiment of Japanese cavalry, who got its machine guns into position and swept the bridge from end to end.

Special dispatches from St. Petersburg make mention of a crushing defeat of two Japanese divisions. There is no confirmation, however, in any reliable quarter of such a report.

THE BATTLE IS OVER. NEW DISPOSITION OF FORCES.

[BY THE ASSOCIATED PRESS—P.M.]

ST. PETERSBURG, Oct. 20, 2:25 a.m.—[By Atlantic Cable, After Midnight.] For the moment, heavy rains and impassable roads have compelled a suspension of operations in Manchuria. There was practically no fighting yesterday and none whatever last night.

There is evidence of a new disposition of the forces on both sides. Gen. Kouropatkin is extending his right, whether with a view to a turning movement for the safety of Lone Tree Hill, the importance of which point is fully realized by the Japanese, who have attempted to retake in two night attacks, or to meet and thwart a Japanese turning movement from the west, has not yet developed. The Japanese also appear to be shifting weight to the westward.

Veiled hints continue to arrive that the Russians have recovered from the blow inflicted last week by Field Marshal Oyama, and that Gen. Kouropatkin is preparing to renew the struggle as soon as the roads become dry.

Two Associated Press dispatches from Mukden tonight mention reports that the Japanese appear about to retire, and the War Office admits that Kouropatkin's left has again moved slightly forward, but there is no light upon the movements of the Japanese. There is, indeed, an utter lack of late news from Tokio, and an enemy so resourceful may really be preparing a surprise movement, relieving the pressure on the front with a view to accomplishing something on the flank.

Many critics here continue to believe that Kouropatkin intends to return to the line of the Hun River.

The enforced cessation of operations by the bad weather, if the Japanese offensive had really exhausted itself, gives both armies time to breathe and put themselves together and would seem to ensure as much benefit to one side as to the other, for practical purposes. When operations recommence they will assume an entirely new phase, with new dispositions and objectives.

Practically, last week's battle has ended, and it goes into history as a Russian defeat.

When operations are resumed a new battle will begin.

The reappearance of Viceroy Alexieff at Mukden today for a conference is not particularly reassuring, as such conferences in the past have not been fruitful of success.

BATTLE NOW SMALL AFFAIR. JAPANESE SEEM SATISFIED.

[BY THE ASSOCIATED PRESS—A.M.]

MUKDEN, Oct. 18.—[Delayed. Asiatic Cable.] The Japanese are apparently satisfied with having stopped the Russian advance and with having brought their own line to the Shakhe River.

While the battle still continues, it is a small affair, compared with that of last week. The fighting now is entirely on the plain.

The Japanese today confined themselves to throwing occasional volleys of shrapnel at the Russian batteries, which kept up a continuous bombardment.

Today, a long line of wounded is being taken to the hospitals at Mukden through a cold and drizzling rain and over a road which is covered with mud knee deep.

JAPS APPEAR FALLING BACK.

[BY THE ASSOCIATED PRESS—A.M.]

MUKDEN, Oct. 19, 5 a.m.—Yesterday passed off quietly. No firing was heard at night.

The Japanese appear to be slowly falling back. A glare seen above their entrenchments may indicate that they are burning their stores prior to withdrawing.

This morning broke chilly, but clear. As soon as the roads are drier, a resumption of the battle is probable, as the Russians everywhere are in close touch with the Japanese.

MAY QUIT MUKDEN SOON.

[BY THE ASSOCIATED PRESS—A.M.]

PARIS, Oct. 19.—The Temps publishes a dispatch from St. Petersburg saying that information from Mukden indicates an early evacuation of that town.

REVIVE TALK OF UNDERSTANDING.

RUSSIAN TROOPS MOVING FROM WESTERN FRONTIER.

About Six Hundred Thousand Soldiers in Poland Will Also Furnish Quotas for Manchuria, All of Which Leads to Supposition of Entente Between Kaiser and Czar.

[BY THE ASSOCIATED PRESS—P.M.]

ST. PETERSBURG, Oct. 20.—[By Atlantic Cable, After Midnight.] The movement of troops on the Russian western frontier and the preparations to further reduce garrisons in this region revive talk of a complete understanding with Germany, under which the frontier will be protected so as to permit of the dispatch to Manchuria of troops stationed in Poland. There are about 600,000 soldiers in Poland, comprising some of the best troops in the empire.

It is already known that practically all of the three corps in the Vilna government will be included in Gen. Grippenberg's army, but as these troops are included in what is known as Russia's third line of defense, the fact has not attracted much attention. It now develops that the rifle brigade at Plotsk, in the government of Tschenstochova, directly on the frontier, is mobilizing.

In the best informed diplomatic circles it is believed that nothing in the shape of a treaty between Russia and Germany has been committed to writing, but that there is simply a mutual personal understanding between the two sovereigns covering this point and, some believe, going much further.

So far as the present war is concerned, there is no evidence that the supposed agreement covers active aid as such an agreement would render operative the Anglo-Japanese alliance. It is thought, however, in diplomatic quarters that there is something in the nature of a pledge on the part of Emperor of Germany to protect Russia's western frontier.

It is now recalled, as significant of the deep personal friendship of the two Emperors, that when Emperor William was about to undergo an operation last year he commended his eldest son to the hands of Emperor Nicholas. This fact was mentioned at the time in the Official Messenger, but did not attract as much attention as it is now receiving.

GERMAN AID TO BOTH.

[BY THE ASSOCIATED PRESS—P.M.]

BERLIN, Oct. 19.—As a result of the visit here of a delegate of Russian Red Cross Central Committee, the German Red Cross Society has decided to send further assistance to the seat of war and will erect a German hospital at Irkutsk, Siberia, and provide it with another military ambulance train. Negotiations are in progress regarding a similar offer to Japan.

RUSSIANS IN CHINESE GARB. JAPAN WILL LODGE PROTEST.

[BY THE ASSOCIATED PRESS—A.M.]

TOKIO, Oct. 19, 6 p.m.—[By Asiatic Cable.] The Japanese government today decided to draw the attention of the Russian government to the unlawful action of Russian troops in using Chinese costumes. The notice will be served through the American State Department, which will transmit it through the American embassy at St. Petersburg.

A memorandum issued by the Foreign Office says that October 4 a body of infantry belonging to the Russian Third Regiment of Sharpshooters, wearing Chinese costumes, attacked the Japanese forces on the Mukden road, and that Russians similarly clad approached the Japanese lines and attempted surprises. Different reports received, it is charged, indicate that the Russians are purchasing enormous quantities of Chinese costumes.

The memorandum points out that combatants not properly uniformed are liable to punishment as offenders against the laws of war and that participation in fighting without uniforms is a violation of international usage, and unlawful act and contrary to the meaning of Article 23 of the supplementary rules of the convention governing the laws and customs of war on land.

It is pointed out further that this action of Russian troops will prove a source of great calamity to innocent Chinese who will thereby be exposed to danger owing to their inability from distances to distinguish the Russian soldiers from real Chinese.

DIET TO CONVENE.

[BY THE ASSOCIATED PRESS—P.M.]

TOKIO, Oct. 20, 8 a.m.—An imperial ordinance has been issued convening the Diet November 28.

EVERYTHING REPORTED QUIET, EXCEPT REPULSE OF THE JAPS.

[BY THE ASSOCIATED PRESS—A.M.]

ST. PETERSBURG, Oct. 19.—[By Atlantic Cable.] The Emperor has received from Gen. Kouropatkin, under date of October 18, the following dispatch:

"During the night, the Japanese attacked our advance positions at Lone Tree Hill, but they were repulsed.

"No reports have been received of any more engagements. Everything was quiet at all our positions up to 10 o'clock this morning.

"Rain fell all night and the roads have been greatly damaged."

JAPS CONCENTRATING.

[BY THE ASSOCIATED PRESS—A.M.]

ST. PETERSBURG, Oct. 19.—Gen. Sakharoff telegraphs at midday today that the Japanese are concentrating at Sinchinpu, west of the railroad.

A detachment of Russian cavalry reconnoitering last night in the vicinity of Shakhe captured two Japanese guns with no losses to themselves.

The general says that last night passed quietly, with the exception of the exploits of the Russian cavalry, and also says the Russian left flank has advanced slightly.

POOR GENERALSHIP.

[BY THE ASSOCIATED PRESS—A.M.]

PARIS, Oct. 19.—The Temps today gives prominence to statements made in a dispatch from St. Petersburg, which, it says, comes from a highly authoritative source, severely criticising the Russian generalship in the latest battle. A detailed explanation is given of the various reverses, and the writer adds:

"At not a point were available Russian forces concentrated for an effective offensive. Large numbers of men and cannon remained unutilized. Orders were changed suddenly, in contradiction and confusing one another, testifying to general incoherence.

"Gen. Stakelberg's army, made up of the best fighting material, was so detached from the main body that the important turning movement confided to it was foredoomed to failure."

RUSSIA GETS STEAMERS.

[BY THE ASSOCIATED PRESS—P.M.]

WARNEMUNDE (Mecklenburg-Schwerin) Oct. 19.—The mail steamers Kaiser Wilhelm and Koenig Christian, recently sold to an Odessa firm, have been rechristened and have sailed for Russia.

NO CUNARDER LOST THERE.

New York Agent Says Vessels of that Line Are Not Near Spanish Coast.

[BY DIRECT WIRE TO THE TIMES.]

NEW YORK, Oct. 19.—[Exclusive Dispatch.] Vernon H. Brown, local agent of the Cunard line, said today that the report coming from London that the steamship Ultonio of the the steamship Ultonia of the Spanish coast in a storm with 2200 emigrants on board could not possibly be true. Brown said that none of the Cunarders would be in the vicinity of the Spanish coast at the present time. The Ultonia sailed from this port for the Mediterranean yesterday afternoon.

The Cunard people issued a statement this afternoon saying that the only Cunarder on the way from the Mediterranean is the Slavonia, which passed Gibraltar on her way to New York October 12. This ship should be at least half way across the Atlantic, or, say, 2000 miles from the coast of Spain, and is due to arrive at this port Monday next.

WASHINGTON.

NO HARM INTENDED.

President Soothes the Panamamas.

This Government Has no Intention of Exercising Functions Outside of Treaty.

Secretary of War Taft Has Been Instructed to go to the Isthmus.

Will There Confer With the President of the Little Republic.

[BY THE ASSOCIATED PRESS—A.M.]

WASHINGTON, Oct. 19.—The President has instructed Secretary of War Taft to proceed, at an early date, to Panama to confer with the President of that republic with a view to composing the differences that have arisen between the two countries. The following letter has been sent by the President to the Secretary of War after a conference with the Secretary of State and the Secretary of War, with respect to the conditions in Panama:

WHITE HOUSE, Washington, Oct. 18, 1904.

Sir—By executive order of May 9, 1904, I placed under your immediate supervision the work of the Isthmian Canal Commission, both in the construction of the canal and in the exercise of such governmental powers as it seemed necessary for the United States to exercise under the treaty with the republic of Panama in the canal strip. There is ground for believing that in the execution of the rights conferred by the treaty the people of Panama have been unduly alarmed at the effect of the establishment of a government in the canal strip by the commission. Apparently they fear lest the effect be to create out of part of their territory a competing and independent community which shall injuriously affect their business, reduce the revenues, and diminish their prestige as a nation.

The United States is about to confer on the people of the State of Panama a very great benefit by the expenditure of millions of dollars in the construction of the canal. But this fact must not blind us to the importance of exercising the authority given us under the treaty with Panama so as to avoid creating any suspicion, however unfounded, of our intentions as to the future. We have not the slightest intention of establishing an independent colony in the middle of the State of Panama, or of exercising any greater governmental functions than are necessary to enable us conveniently and safely to construct, maintain and operate the canal, under the rights given us by the treaty. Least of all do we desire to interfere with the business and prosperity of the people of Panama. However far a just construction of the treaty might enable us to go, did the exigencies of the case require it, in asserting the equivalent of sovereignty over the canal strip, it is our full intention that the rights which we exercise shall be exercised with all proper care for the honor and interests of the people of Panama.

The exercise of such powers as are given us by the treaty within the geographical boundaries of the republic of Panama may easily, if a real sympathy for both the present and future welfare of the people of Panama is not shown, create distrust of the American government. This would seriously interfere with the success of our great project in that country. It is of the utmost importance that those who are ultimately responsible for the policy pursued should have at first hand as trustworthy information as can be obtained and real interest of the people of that State.

After a conference with the Secretary of State and yourself, I have concluded that it will be of gretat importance if you can visit the Isthmus of Panama in person and hold a conference with the President and other governmental authorities of the republic of Panama. You are authorized, in doing this, to take with you such persons as you desire, familiar with the conditions in the isthmus, who may aid you with their counsel. The earlier you are able to make this visit the better. The Secretary of State will instruct the United States Minister at Panama to render you every assistance in his power, and the governor of the canal strip, Gen. Davis, will, of course, do the same thing.

You will advise the President of the republic what the policy of this government is to be, and assure him that it is not the purpose of the United States to take advantage of the rights conferred upon it by the treaty to interfere with the welfare and prosper-

lity of the State of Panama, or of the cities of Colon and Panama. You will make due report of the result of your visit on your return.

Very truly yours,
[Signed] THEODORE ROOSEVELT.

To the Secretary of War.

Señor Obaldia, Minister of Panama to the United States, held a conference with the Secretary of State and Secretary of War subsequent to the receipt of this letter, and the Secretary of War invited the Minister to accompany him on his trip to Panama. It is impossible to say exactly when the Secretary of War can leave for Panama, but probably November 14.

While definite arrangements have not yet been made for Secretary Taft's trip, it is his purpose to go to Panama on the army transport Sumner from New York. Secretary Taft is authorized by the President to take with him whomever he pleases in connection with the work at hand, and while the personnel of the party has not yet been arranged, it is thought it will be a large one. Representing Panama will be Minister Obaldia. Admiral John G. Walker will go as a representative of the canal commission. Judge Charles Magoon, the law officer of the commission and of the Bureau of Insular Affairs, who has been of much assistance in framing orders and regulations for the canal strip, also will be of the party. The members of the Senate and House committees dealing with isthmian affairs will be invited, and as the entire trip, it is expected, can be made inside of a month and little legislation is expected within the first two weeks of the approaching session of Congress, it is believed the committeemen will find time to make the trip.

One reason why Secretary Taft desires the committees' attendance is because he feels that as they must legislate for the next ten years concerning the canal strip, they will be better qualified for this important work by a personal knowledge of conditions on the isthmus.

There were rumors immediately upon the publication of the President's letter to the effect that Secretary Taft's trip was caused by friction between the three controlling elements on the isthmus, the Panama government, the American Minister and the canal commission, but Secretary Taft explicitly denies this.

IRRIGATION IN OREGON.

WORK ON MALHEUR PROJECT.

[BY DIRECT WIRE TO THE TIMES.]

WASHINGTON, Oct. 19.—Under direction of John T. Whistler, engineer in charge of irrigation under the reclamation service of Oregon, exhaustive examinations of alternate schemes in connection with the Umatilla project are being carried on, and work on the Malheur project has been continued along the lines of development of the topography of irrigable lands. Borings with diamond drills have been made and test pits sunk in the vicinity of dam sites.

The field party investigated the possibility of diverting the waters of John Day River to Umatilla lands, and reports any project to divert water from north of Fort John Day River below the confluence with Bull Run impracticable, as it would involve construction of a canal approximately 120 miles long, at a cost, roughly estimated, of $1,600,000.

This party will investigate diversion possibilities at the confluence of the north and south forks below the town of Monument. Diversion at this point would justify heavy expense, as the minimum discharge is large.

SUPERVISING INSPECTOR.

IRA HARRIS APPOINTED.

[BY THE ASSOCIATED PRESS—P.M.]

WASHINGTON, Oct. 19.—The President has appointed Ira Harris as supervising inspector of the steamboat inspection service of the Second District of New York, in place of Robert S. Rodie, removed.

Secretary Metcalf of the Department of Commerce and Labor had a conference with the President today, at which the appointment was determined upon. Mr. Harris is a son of the late Senator Harris of New York. He was graduated from the Naval Academy in the class with Rear-Admiral Robley D. Evans. After serving in the navy for fifteen years and attaining the rank of lieutenant-commander, he resigned to enter private business. At the beginning of the Spanish-American War he reëntered active service in the navy and was assigned to command of the repair ship Vulcan, which was with Admiral Sampson's fleet. After the war he became supervising inspector and superintendent in the army transport service. Later he was appointed to a position in the immigration service, and is now located at Manitoba.

RELEASE OF LANDS.

IN THE WESTERN STATES.

[BY THE ASSOCIATED PRESS—P.M.]

WASHINGTON, Oct. 19.—Commissioner Richards of the General Land Office today made the following statement: "There have been recently released through the General Land Office temporary withdrawals made for forest reserves purposes 5,157,560 acres, as follows: California, 2,217,000 acres; Colorado, 508,800 acres; Idaho, 1,240,800 acres; Montana, 16,240 acres; Nevada, 12,720 acres; Oregon, 582,040 acres; Washington, 235,000 acres."

WESTERN UNION CASE.

AGAINST THE PENNSYLVANIA.

[BY THE ASSOCIATED PRESS—P.M.]

WASHINGTON, Oct. 19.—The United States Supreme Court today began the hearing of arguments in the case of the Western Union Telegraph Company against the Pennsylvania Railroad Company, involving the right of the telegraph company to maintain its lines along the railroad's right-of-way. The case grows out of the effort by the railroad company to enforce the removal of the telegraph company's wires and poles from its right-of-way. The railroad company is under temporary injunction not to make the removal until the court finally disposes of the case. The telegraph company claims the right to maintain its line where it stands, on the ground that the Pennsylvania railroad is a postal road.

WASHINGTON NOTES.

Shah After Murderers.

WASHINGTON, Oct. 19.—John Tyler American vice-consul-general at Teheran, Persia, has cabled to the State Department that the Shah has telegraphed the Crown Prince of Tabriz to arrest immediately the murderers of Dr. Labori, the American missionary who was killed many months ago by fanatical Persians.

Bishop Warren's Call.

WASHINGTON, Oct. 19.—Bishop H. W. Warren of the Methodist Episcopal Church, whose home is in Denver, having returned recently from India and the Philippines, called on the President today to express his appreciation of the American policy in the Islands.

THE CHURCH AND LABOR.

Episcopal General Convention Presents Report.

Causes of Violence Moral Rather than Economic.

Tyranny of Unions and Employers' Hasty Temper.

[BY THE ASSOCIATED PRESS—A.M.]

BOSTON, Oct. 19.—Both houses of the Episcopal General Convention, which opened October 15, have voted in favor of final adjournment Tuesday next.

In the House of Bishops, the standing committee on the relations of Capital and Labor, of which Bishop Henry C. Potter of New York is chairman, presented its report. The committee was appointed by the General Convention of 1901 to study the purposes of labor organizations, to investigate the cause of industrial disturbances and to hold themselves in readiness to act as arbitrators should their services be desired.

The report says that no request for action as arbitrators has been received and that the committee has not, as yet, succeeded in studying in common the occasions of current disturbances. "We are agreed, however," the report says, "in the conviction that the causes of the violence of the past three years in Pennsylvania, in Colorado and in Illinois, are not so much economic as moral. The strikes commonly begin in distrust. The reason at the heart of it is that the master has as little confidence in the good will of the men as the men have in the good faith of the master. Where distrust and antagonism are well founded, there is nothing for it, so far as the church is concerned, except one version.

IGNORANCE OF PRINCIPLES.

"We perceive among our clergy and laity alike much ignorance, (frankly confessed and deplored) as to the principles which are involved in the conflicts of the industrial world. Every industrial dispute involves three parties—the employer, the employed and the public, and the public eventually casts the deciding vote. Thus a serious social responsibility rests upon every Christian citizen, and more especially upon the Christian minister.

"We call attention to the analogy between certain offenses of the union, and like offenses, past or present, of both the capitalist and the churchman. Thus the employer's black list corresponds to the union boycott. The lockout and the strike are of the same nature. The question of the 'closed shop' is like the question of the closed State. Men whose Puritan ancestors strove to maintain a State whose privileges should belong only to members of the church ought to be able to understand the struggle of their brethren to maintain a shop in which no man shall serve except a member of the union.

"They may not agree with these brethren, but they ought to appreciate their self-sacrifice. The laborer has learned from the capitalist to despise order and break law. He has learned from the churchman to pursue the dissenter with menace and violence. The recent tragedies in Colorado do not follow at a far distance the massacres which in the sixteenth century ensued upon the withdrawal of Holland from the ecclesiastical union.

THE ERRORS OF UNIONS.

"While, then, we condemn the tyranny and turbulence of the labor union and call upon the law to preserve the liberty of every citizen, to employ whom he will and to work for whom he will, we deprecate the hasty temper which, in condemning the errors of the unions, condemns at the same time the whole movement with which they are connected.

"The offenses of the unions are as distinct from the cause for which the organization of labor stands as the inquisition is distinct from the gospel. In the face of a prejudice and a hostility for which there are serious reasons, we are convinced that the organization of labor is essential to the well being of the working people. Its purpose is to maintain such a standard of wages, hours and conditions as shall afford every man an opportunity to grow in mind and in heart. Without organization, the standard cannot be maintained in the midst of our present commercial conditions."

The report in conclusion condemns the employment of children in factories and mills.

The report is signed by Henry C. Potter, William Lawrence, Charles P. Anderson, R. H. McKim, George M. Hodges, C. D. Williams, Samuel Mather and Jacob Rils.

The report was accepted, and a resolution that the commission be continued was adopted by the House of Bishops.

CHURCHES WILL AMALGAMATE.

FREE BAPTISTS AND DISCIPLES.

[BY THE ASSOCIATED PRESS—A.M.]

ST. LOUIS, Oct. 19.—A definite step has been taken toward the amalgamation of the Free Baptist church of America with the Disciples of Christ, or the Christian church, now holding a national convention here. A committee appointed at the last convention to consider the propriety of union has reported favorably, inasmuch as the doctrinal faith of the two is practically the same.

Another committee has been appointed by the Christian convention to complete the negotiations with the Baptists in accord with the report of the Committee on Recommendation.

The union will add 100,000 members to the Disciples.

RESOLVE AGAINST WAR.

[BY THE ASSOCIATED PRESS—P.M.]

ST. LOUIS, Oct. 19.—The following resolution was unanimously adopted:

"In view of the awful struggle which has been in progress during the sitting of the congress between the Russians and Japanese it is the sense of the convention that the time has come when the Christians, at least, should speak on the subject of war with a loud voice. The carnage of the recent battle has been appalling, and this seems to be a propitious time for this great convention to exert its influence against the continuance of this outrage upon the Christianity of Christ; therefore, be it

"Resolved, first, that we recommend to our government the great importance of taking such steps as will bring about peaceful arbitration by which all national differences may be settled without the resort to arms.

"Second, that this resolution be forwarded to the President of the United States and signed by the president and secretary of this convention."

The convention ended tonight.

COMMEND THE PRESIDENT.

CONGREGATIONAL COUNCIL.

[BY THE ASSOCIATED PRESS—P.M.]

DES MOINES (Iowa) Oct. 19.—The National Congregational Council today unanimously adopted resolutions commending the President for his action in declaring that he would call an international peace conference.

The council placed itself on record as apposed to Chinese exclusion, declaring that it was wrongful discrimination against a race known for sobriety and industry, and unjust in view of the unrestricted admission of less desirable immigrants from Europe and other sections of Asia. Congress was memoralized to raise the barrier against Chinese.

The council tonight voted to hold the next triennial session in Philadelphia.

Closer union and federation with the Methodist Protestant and United Brethren Churches was voted by the council after a recommendation by a committee several days ago in favor of such action.

Today's sessions were devoted chiefly to interests of home missionary society.

Rev. Dr. Nehemiah Boynton, of Detroit, was elected president of the society. The society is heavily in debt, but the reason assigned is the decrease of legacies during the last year.

The society was instructed to confer with the American Missionary Association relative to holding a joint meeting in 1905.

KEEP MIDDLE WEST STRAIGHT.

TRIBUTE TO LOCAL COLLEGES.

[BY THE ASSOCIATED PRESS—A.M.]

DES MOINES (Iowa) Oct. 19.—Before a meeting of the National Congregational Council today, Mrs. Booker T. Washington, speaking of educational work among colored women, said they owed a debt of gratitude to the American Missionary Association and its numerous auxiliaries, and declared that the advance of the women of the black race of America is assured.

William F. Slocum, D.D., of Colorado Springs, spoke of the work being done by the colleges of the West and said if their influence was taken out of the life of the Middle West the history of the country would be vastly changed for the worse.

"The reaction today," he said, "is toward the local college."

PASSING OF A RELIC.

Historical Ludlow Street Jail to be Torn Down to Give Way to Great New Public School.

[BY DIRECT WIRE TO THE TIMES.]

NEW YORK, Oct. 19.—[Exclusive Dispatch.] Ancient and historical Ludlow-street jail, a relic of imprisonment-for-debt days and used now only for prisoners in civil processes, is to give way to progress. The jail is soon to be torn down by the city to make way for one of the finest public schools in the city. The jail at present holds only ten prisoners, who will be transferred to the Tombs.

The intentions of the school authorities are to use the entire block bounded by Ludlow, Broome, Essex and Grand streets for an enormous schoolhouse. The block is now occupied by only two structures, the jail and Public School No. 137. The school can be used either as an intermediate school, in accordance with the plans of Mayor McClellan, or for two schools, the lower floors for an elementary schol and the upper floors for an intermediate school. This plan will be tried with No. 62. At first, No. 62 will be six stories high and will accommodate more than four thousand pupils.

AT PORTLAND NEXT.

About Sixty Per Cent. of the Government Exhibits at St. Louis Coming to the Coast.

[BY DIRECT WIRE TO THE TIMES.]

ST. LOUIS, Oct. 19.—[Exclusive Dispatch.] At a meeting of the United States government board today it was decided to ship about 60 per cent. of the government exhibits at the St. Louis Exposition to the Lewis and Clark Exposition at Portland.

It was decided to divide the government exhibit into three buildings, one main building, one devoted to fisheries and one devoted to Alaska and the Philippine Islands.

All departments of the United States government were represented at the meeting. W. H. Hills, chairman of the board, presided, and William M. Geddes of Washington was elected secretary and disbursing officer for the Lewis and Clark Exposition.

BURIAL OF KING GEORGE.

To Booming Cannon and Mighty Chorus, Remains of Saxony's Monarch Are Lowered Into Tomb.

[BY THE ASSOCIATED PRESS—P.M.]

DRESDEN, Oct. 19.—[By Atlantic Cable.] With cannon booming and volleys of musketry outside and with Emperor William, King Frederick August, Archduke Francis Ferdinand and other royal personages and courtiers and dignitaries standing about the catafalque, the remains of the late King George of Saxony were tonight slowly lowered into the vault of the Catholic Court Church. When the red velvet-covered casket beneath the black baldachin was no longer visible a mighty choir composed of church and operatic singers burst forth with "Salve, Regina."

The court preacher, Dr. Kummers, spoke feelingly of the late King George's heroism in suffering which, he said, more than doubled the laurels won in war by this soldier King.

AT NEW YORK HOTELS.

NEW YORK, Oct. 19.—[Exclusive Dispatch.] At the Imperial J. Cook; Kensington, Mrs. I. Waid; Everett, P. J. Keeler; Marlborough, D. P. Hoar and wife, C. E. Ross and wife.

Double Grand Prize.

ST. LOUIS, Oct. 19.—(Special.) The Brown Shoe Company, St. Louis, and its president were each awarded grand prize by World's Fair on their White House shoes and other exhibit brands, the highest distinction conferred on any shoe manufacturing concern in the world.

EASTERN, foreign and difficult prescriptions of all kinds filled. Sun Drug Co. (9 stores.)

Ice Cream.

$1 gal., delivered. Wells, 447 S. Spring.

SURE death to ants, 25c. Sun Drug Co.

ENTHUSIASM'S FLUSH PASSES.

Resumption of the Russian Advance Unconfirmed.

Oyama May Not Yet Relinquish the Offensive.

Both Armies Now in Sort of Exhausted Deadlock.

[BY THE ASSOCIATED PRESS—A.M.]

ST. PETERSBURG, Oct. 19, 1:45 p.m.—[By Atlantic Cable.] The flush of enthusiasm yesterday evening over the capture of Lone Tree Hill and Shakhe, the repulse of the attacks of the Japanese left and the hard drubbing given Gen. Yamada, with the capture of fourteen guns, has given way this morning to a calmer and more sober appraisement of these partial successes.

There is no confirmation of the report that Gen. Kouropatkin has resumed a genuine offensive. Rather, the general Japanese offensive has exhausted itself and the positions of the armies is now a sort of deadlock, with the country rendered so sodden by the heavy rain as to compel a temporary suspension of general operations.

A complete veil hides the movements east, but both Kouropatkin's and Sakharoff's reports say there were no collisions on that portion of the battleground Monday or Tuesday.

Field Marshal Oyama evidently considers that Lone Tree Hill, from which Kouropatkin could pivot a turning movement against his left, of vital importance, as both Sunday and Monday nights, during a terrific storm, he made desperate efforts to recapture it, accompanying the assaults with demonstrative attacks against other points. But all these efforts failed.

Neither Kouropatkin nor Sakharoff, in the dispatches given out this morning, give details of the defeat of Yamada's column and the capture of Japanese guns.

Pitiful pictures are painted by the war correspondents of the shelterless troops bivouacking in the cold rain, the roads converted into quagmires and the streams flooded.

OYAMA NOT A QUITTER.

The military critics are not yet satisfied that Oyama is ready to relinquish the offensive, expressing the opinion that he may still try to break through the Russian center in order to compel Kouropatkin to retire to the line of the Hun River, unless, as they believe, he has become convinced that the superiority of the Russian numbers and reserves makes his withdrawal to the line of the Taitse River advisable.

Gen. Geisman asserts positively that up to yesterday Kouropatkin had not brought anything like all the regiments of his reserves into action, and the number of fresh units behind which his battered troops could re-form accounts for Kouropatkin's ability to resume the offensive. The line of battle thus far engaged, counting westward from the east, Gen. Geisman says, comprised Gen. Bilderling's Seventeenth European Corps, parts of Gen. Soboleff's Sixth East Siberian Corps, portions of Gen. Slouchevsky's Tenth Corps, Gen. Meyendorff's First European Corps and Gen. Zassalitch's Second Siberian Corps.

The extreme Russian left, which essayed a turning movement and was melting with success, according to Russian accounts, when the situation at the right center compelled its withdrawal, consisted of Gen. Ivanoff's Third Corps and Gen. Zaroubaieff's Fourth East Siberian Corps, the Third Corps bearing the brunt of the assaults on the group of passes of the Tumin range. Therefore, two complete corps —Gen. Stackelberg's First Corps and Gen. Dembrowsky's Fifth Siberian Corps—and part of five other corps are still unused.

FIGHT'S RESUMPTION PROBABLE.

The dispatch from a correspondent of the Associated Press at Mukden, filed this morning, saying that there was no fighting yesterday and no fighting during the night, indicates that the Japanese are retiring, as the light of fires was seen against the heavens, possibly showing that they were burning their stores. Yet the correspondent reports that a resumption of the battle is probable as soon as the roads permit, the Russians being everywhere in close touch with the Japanese.

The Associated Press is informed that the reports representing Emperor Nicholas as being despondent and depressed are far from the truth. Gen. Velitchko, who saw him Monday night declares that, while the Emperor is greatly grieved at the terrible sacrifice of life, he is as firmly resolved as ever that the war must be prosecuted to a successful conclusion and that he is by no means satisfied that Kouropatkin, in whom he expressed the fullest confidence, would not be able to turn the tables on Oyama before the present engagement is ended.

By Gen. Velitchko, who returns at once to the front, the Emperor sent a personal message to Kouropatkin, renewing his expressions of faith and confidence and announcing his readiness to send such reinforcements of men and guns as Kouropatkin might ask for.

DETAILS OF HORRORS.

[BY THE ASSOCIATED PRESS—A.M.]

ST. PETERSBURG, Oct. 19.—The correspondents are sending voluminous details of the horrors of the capture of Lone Tree Hill. The slopes and summit are covered with mangled remains. It turns out that in the Twentieth and Forty-first Japanese regiments, which made the defense of the crest, every Japanese officer killed had a compass on his person.

The dispatch from Gen. Sakharoff dated noon today confirms the Associated Press previous advices saying there was no fighting last night. The general reports that the Japanese are concentrating at Sinchinpu but the most important information is the fact that the Russian right is being extended westward, the center of the right being now facing Sinchinpu. This may have been necessary in order to protect Kouropatkin's right; or, if the offensive is imminent, for the purpose, in conjunction with an advance of the center, of crumpling up both of Gen. Oku's flanks and driving him toward the Sakhe River. Other signs of the offensive are noticed. There has been a slight forward movement of the left upon the Bentsiputze road from Mukden and Fushun. No big movement, however, is possible pending drying of the roads.

COSSACKS' DARING EXPLOIT.

Details of how a detachment of mounted Cossacks accomplished a daring exploit last night, raiding south from Shakhe, actually penetrating the Japanese lines and dragging back two Japanese field guns, have not been given out.

Strange to say, the General Staff still says it is absolutely without information of the Yamada affair.

Other Russian correspondents mention a report that the Japanese are falling back toward their Yentai line. One correspondent says it is persistently reported that three Japanese battalions are surrounded on a hill by Gen. Rennenkampf and that they are momentarily expecting to surrender.

Another correspondent reports that during the advance of the left, early last week, forty Japanese, with five officers, were surrounded in a Chinese village, but only five of them surrendered, the remainder committing suicide.

The village of Maiatung is reported to have been destroyed by the fire of a Russian mortar battery posted in the Shakhe Valley.

The hospitals at Mukden continue to be crowded to overflowing. The wounded are still being sent north as rapidly as possible by train.

The change in the situation at the front was reflected on the Bourse today, fours advancing ¼ of a point.

WITH THE RUSSIAN CENTER.

[BY THE ASSOCIATED PRESS—A.M.]

WITH THE RUSSIAN CENTER ARMY, Oct. 18 (by courier to Mukden, via Peking, Oct. 19.)—The fighting, which lulled for a time October 15, was renewed October 16, when the Russians holding positions on the north bank of the Shakhe River continually exchanged an artillery fire with the Japanese.

The hardest fighting was in the center, where two regiments of Russian infantry made a desperate attack on the night of October 16, capturing two Japanese batteries of eight guns each. It was an expensive undertaking, however, as the Russians lost a great many men. The colonel commanding was dangerously wounded. The Japanese were compelled to destroy their ammunition.

The fighting all that night was most severe, both sides suffering heavily. During the progress of the infantry fight the artillery kept up a bombardment.

On the morning of October 17, the Russian center held positions twelve miles south of Mukden on the main wagon road, while the left had fallen farther back to the northeast. Just before noon, the Japanese guns found the main road and a village, shelling them with shrapnel and shimose powder contact shells, but without doing any great damage.

Toward evening the battle lulled, but during the night the Russian center made two combined infantry and artillery attacks, which resulted in securing new positions about half a mile in advance. These attacks were made during a downpour of rain and were successful in giving the Russians possession of a small stretch of the ground over which they retired last week.

MUST WAIT FOR MEDALS.

Carnegie Hero Fund Commission Decides Not to Pass Out Any Until Next January.

[BY THE ASSOCIATED PRESS—P.M.]

PITTSBURGH (Pa.) Oct. 19.—At a meeting today of the Carnegie Hero Fund Commission it was decided that no awards of medals or benefits will be made by the Carnegie Hero Fund Commission before the next meeting of the commission, which has been fixed for January 18, 1905. At that time the executive committee of the organization is expected to report on fifty-nine cases now under consideration and medals and benefits will probably be awarded at the coming meeting.

The medal of honor to be selected by the commission will probably be of bronze or silver. It is not the desire of the commission to have gold medals on account of their intrinsic value.

Seven cases have been investigated by the officers of the commission and fifty-two additional ones are now under investigation.

FIGHT ON THE RANGE.

Wyoming Sheep and Cattle Men in Pitched Battle, During Which 700 Animals Are Killed.

[BY THE ASSOCIATED PRESS—A.M.]

BIG PINEY, (Wyo.) Oct. 19.—Ranchers arriving here from the vicinity of Gray's River report a pitched battle between the sheep and cattle forces between the river and Piney Creek, in which 700 sheep, the property of the Butterneid outfit, were driven off a high cliff and killed.

The trouble originated over the expulsion of the Butterfield sheep from the forest reserve, where it is claimed the herders drove them without permit. In the first instance the outfit was driven from the reserve by Forest Ranger Miller and put off on the west side. On again entering the forbidden range, the reserve officers ejected them on the east side and into a strong cattle country. In some manner the cattlemen in that territory learned of the details of the trouble on the reserve and ran the sheep over the cliff.

SNOW IN COLORADO.

During Storm Just Passed it Fell to Depth of from Two Inches to a Foot.

[BY THE ASSOCIATED PRESS—A.M.]

DENVER, Oct. 19.—Snow fell to a depth ranging from two inches to a foot in the Colorado and Wyoming mountain regions during the storm that has now passed to the east. The weather is clear today and the snow is fast disappearing.

RUINOUS KANSAS HAILSTORM.

[BY THE ASSOCIATED PRESS—A.M.]

KANSAS CITY, Oct. 19.—Snow and hail fell today in Western Kansas, driven by a strong north wind and the temperature dropped to 41 deg. above zero. A terrific storm swept over Dickinson county, and at Industry and near Niles, in Central Kansas, hail smashed windows and ruined orchards and alfalfa.

CHILDREN BURNED.

Two Overcome by Smoke, of Fire Which Destroys Home in Illinois Town—Twenty-nine Rescued.

[BY THE ASSOCIATED PRESS—A.M.]

SHELBYVILLE (Ill.) Oct. 19.—The Middle West Children's Home was destroyed by fire today, and although the flames were discovered while the children were asleep, all but two were rescued. The dead:

ALFRED PETERSON, 9 years old.
CHARLES PETERSON, 11 years old.

There were thirty-one children sleeping in the upper rooms of the home, which was a three-story frame and brick building. Flames and smoke cut off the escape by the hallways and several children reached the ground by leaping from the upper windows to the roof of an extension to the building.

The Peterson children were overcome by the smoke while in their beds.

MISSING KANSAS COUPONS.

TOPEKA (Kan.) Oct. 19.—State Auditor Rowett today, in a report to Gov. Bailey covering an investigation of certain missing coupons amounting to $1462, says that the coupons were collected by State Treasurer Kelly personally, but that the money had not been turned into the State Treasury. The report has been referred to Atty.-Gen. Coleman.

BANK BREAKS AT COACHELLA.

Cashiers Jump Out of Town Between Two Days.

One is Now Under Arrest at San Bernardino.

Charged With Embezzlement from the Farmers.

[BY DIRECT WIRE TO THE TIMES.]

INDIO, Oct. 19.—[Exclusive Dispatch.] The Coachella Valley Bank of Coachella is closed and from present estimates residents of the valley have been done out of $10,000.

Early last summer Frank S. Miller and Paul Bodenhamer came from Brawley, Cal., and opened a bank on a small scale. They advertised a banking business, and offered interest on deposits. Miller was cashier and Bodenhamer assistant cashier. They gained the confidence of the community and a fair amount of deposits were made with them.

Last Saturday Miller went east on the regular overland train, No. 19, and Bodenhamer went west the same evening on No. 7. An investigation led to the conclusion that these two men had planned escape. Little or no property remains as assets. A telegram from Bodenhamer to Charles McDonald, dated San Bernardino, October 18, stated that everything had been turned over to him, that he was going through bankruptcy proceedings, and that there would be something left for the creditors.

Little credence is given this statement here. Their Los Angeles correspondents were the Broadway Bank and Trust Company. Inquiry there elicited the reply, "No funds."

The closing of the bank will be a hard blow to the community. All the deposits belonged to pioneer farmers, who now have lost what money they had laid by for the season's planting, etc.

BODENHAMER ARRESTED.

EMBEZZLEMENT THE CHARGE.

[BY DIRECT WIRE TO THE TIMES.]

SAN BERNARDINO, Oct. 19.—[Exclusive Dispatch.] Paul Bodenhamer, acting president of the Coachella Valley Bank, was arrested here at the St. Charles Hotel tonight, charged by McDonald & Young, Coachella Valley melon shippers, with embezzlement. Officers are now looking for F. S. Miller, cashier of the wrecked institution, who is supposed to have gone East.

Explaining the bank's troubles, Bodenhamer, when seen in the City Jail tonight, stated that he and Miller opened the bank last June, making numerous loans; that about a month a go A. Rector and other prominent Coachella melon-growers organized the Coachella Valley Refrigerator Company and an agreement was entered into by a Chicago commission man named Ward whereby he was to take a $5000 bond issue, the company issuing checks to that amount and doing business through the bank; that returns from loans by the bank being slow, that institution relied upon Ward's knowing all the checks to the amount of the bond issue. Ward failed to make good, and the bank was unable to meet checks that were coming in.

"There is no embezzlement. The charges against us are made by persons who don't understand the situation," said the prisoner. He has been here since Saturday consulting attorneys and waiting for word from Miller, who expects to get aid from wealthy parents in Cincinnati. Miller was formerly engaged in the banking business at Imperial. The prisoner believes $6000 will cover the loss.

EX-MAYOR AMES'S CASE.

MINNEAPOLIS, Oct. 19.—The case of former Mayor A. A. Ames, charged with bribery based upon allegations that as Mayor he was responsible for a system of "graft" of which abandoned women were the victims, was given to the jury tonight. Up to a late hour the jury had not reached an agreement.

City Restaurants.

The Angelus Grill
Improved Service — Increased Business

The Imperial Cafe
"A Place of Life of Joy."
BRIGHTEST, BUSIEST, BEST
243 S. SPRING, 242 S. BROADWAY
MILLING AND NICKEL, Proprietors.

DEL MONTE TAVERN.
SWELL RESTAURANT
. . . 219-221 West Third Street . . .

Timely Special Announcement.

Hill's CEYLON RE
Ask Your Grocer

HOLIDAY PHOTOGRAPHS
Sittings will be made at the old studio, 220½ South Spring Street, until Nov. 1st; afterward at the new studio, 336½ South Broadway.

COALING STATION—and other Government Improvements
Will chlorate SAN
Consult TURNER
Star-line and Tide
N.W. Cor.

Superb Routes of Travel.

SANTA CATALINA ISLAND—
SEE THE WONDERFUL SUBMARINE
Through Twenty Fathoms of Crystal Waters.
...MANY OTHER ATTRACTIONS...
SEVERAL HOURS ON THE ISLAND
RETURNING SAME DAY
FAST STEAMSHIP "HERMOSA"
Company reserves right to change steamers and time of sailing.
PHONES 36 Banning Co., 222 S. Spring St.

MERCHANTS INDEPENDENT LINE
Leaving San Pedro October 20, will take freight and passengers for all points direct without a stop, making the trip in 36 hours. Second class, $16.50, including berth and meals. Friday, 4:30 p.m., at the Salt Lake Freight House

Summer

Rheuma

HOT SULPHUR AND

Relief Hot S

A positive cure for
Acid Complaints, Mood
Nervous Diseases.

For Terms address
HOTEL BUREAU,
City, or

E. F. HOBERT,
Phone Suburban 84

Peck's Information

Now located

222 South Spring

Literature and Inform

Dr. Harpsters Priv
tarium.

Five miles Northeast of
along the mountains.
For mental and nerve
home given to chronic
1858 Licensed. No
P. O. address, Lamanda Pk.
urban 175. Pasadena.

Lake View
Hotel

Elsinore Hot Springs

Write C. S. TRAPNELL

Health and Rest

OLD FULTON

Newly renovated. A delightful
shady grounds. Nicely furnished
board; pure mineral water
Everyth ng first-class; coaches
12 miles from Los Angeles, Cal.

Jay B. Alexander,
SANTA FE SPRINGS

City Hotels

Hotel Leig

TEN MINUTES FROM

Via West Seventh car
site Westlake Park.

110 OUTSIDE ROOMS
NOTHING LACKING

House and furnishings
in 1904.

F. A. CUT

OF DETROIT.

Abbotsfor

CORNER EIGHTH AND
(In the heart of the
NEAR STREET
Home Phone
RATES:

American Plan—
$1.50 to $2.50 per day.
$9 to $15 per week.
$35 to $60 per month.
Special Rates by

F. A. HERVEY, Jr., Mgr.

Bellevue Terra

Elevated Electric

Best appointed Family and
Spanish-Creole and
RATES PER DAY
Couples per month $60 up.
Cars Pass the

C. A. TARBLE,

THE HINM

SEVENTH AND

Apartment and Europ

CAFE IN CONNECTION LOS AN

Hotel Rookw

Cor. 8th and Olive

A new modern hotel. Rates
telephone in every room.
Special summer rates:
50c to $1.00 per day.
$3.00 to $5.00 per week.
$12.00 to $20.00 per month.

E. E. PARMELEE, Prop.

Hotel Gray

Cor. Seventh and

A modern hotel centrally
plan. Special Summer Rates
per day; $2.00 to $2.50 per day
per month.
Home Phone

San Francisco

Hotel Neth

19 TURK STREET.
San Francisco's newest and
located in the heart of the
district. European plan, cold
cold water; telephone and
rooms. Rates 75c per day up.

When you go to San
HOTEL LANGHAM
HARRY R.

Special Announcements.

EYLON RE

Ask Your Grocer for

JAMES SHA

GRAPHS

the old studio,
until Nov. 1st;
o, 339½ South

Will enhance SAN DIEGO
Consult TURNER & BAKER
Sleighs and Traps
N.W. Cor. Sixth and B

Routes of Travel.

ISLAND—

RFUL SUBMARINE

of Crystal Waters.

TRACTIONS...

THE ISLAND

"HERMOSA"

steamers and time of sailing

122 S. Spring St., Los

PENDENT LINE

will take freight and passengers
including the trip to Your Cottage
by barge and people. Freight
Low Freight Rates for this

KTOWN'S SURRENDER.

...dore Celebration of Great Event.

...y's Sons of the Revolution Dine.

Directors Present Re... to the Governor.

...WIRE TO THE TIMES.]

...CO, Oct. 19.—[Exclu... Today marked the one ...-third anniversary ... of Yorktown, and the ... Revolutionary history ... with a feast and much ... Occidental Hotel this ... banquet was given by ... Society of the Sons of ... Revolution, which pur... of making merry sev... year, as the chronol... ...ary times inspires ... evening was at... hundred members ... invited guests, and ... affair to those ... flags were the only ... the banquet hall. ... president of the ... the gathering in ... master. The ad... which were in a hu... as follows:

...gton Should Return ...Rules," Judge Henry ...

...Even After," Col. George ...

...Created Free and ... H. Hart.

...What Do They ... Frank H. Gould. ... as follows:

...Dinner.

...Oysters on the Half ...

...Soup. ...

...Bass a la Virginia. ...

...Potatoes ...

...Cauliflower ...

...Punch a la Virginia. ...

...Canvas-back Duck ...

...Compote d' Ancholse. ...

...Salad ...

...Ices ...

...Fruit ...

...Cheese ...

...Coffee ...

...Bass a la Potomac, ...Washington. ...

...Entree. ...

...Filet a L'Americaine, ...Virginia Style, ...

...Roast ...

...Independence. ...

...Salad ...

...Ices ...

...Cake a la Yorktown, ...Southern Style, ...

...Fruit ...

...Apples. ...

...Cheese ...

...Coffee ...

...Roast Todd's Ham. ...

...Entertainments were in ...ities consisting of ...Louis Barnett and ...

...Among the prominent guests ...Boswell, Col. A. S. ...of the society. Alex... Baldwin and P. W. ...evening Mr. Ames ...today the original ...Hymns, with his au... which he received ...meeting. ...ented to Compatriot ...national badge for ...mission of the Span...

A LEE LOOK.

...RE DISMISSED.

...TIMES—P.M.]

...—A dispatch re... Attorney's of... that the United States Supreme Court today dismissed the writ of error in the case of the people vs. Lee Look.

The Chinaman has been tried three times for the killing of Lee Wing in this city, four years ago. Once the jury disagreed, the next time he was convicted of murder and sentenced to be hanged, but the case was successfully appealed, because the information failed to recite that the murdered man was a human being. He was again tried and convicted and again appealed, this time averring error on the part of the committing magistrate. Then the judgment of the lower court was affirmed and the defendant went to the United States Supreme Counrt on a writ of error.

DRAW FROM SAN FRANCISCO.

WESTERN ARMY POST SUPPLIES.

[BY THE ASSOCIATED PRESS—A.M.]

SAN FRANCISCO, Oct. 19.—Quartermaster-Major Devon has received instructions from Washington that hereafter San Francisco will be the point from which all western posts will receive their supplies.

According to the orders sent out by the department, all other depots in the western third of the United States are to be abolished and the 15,000 troops now located in Western United States, Alaska and the Philippines are to be cared for by one station in this city. Supplies will be kept sufficient to last a year in advance and shipments to this point will begin at once.

EASTERN STAR.

GRAND CHAPTER IN SESSION.

[BY THE ASSOCIATED PRESS—P.M.]

SAN FRANCISCO, Oct. 19.—At the session of the Grand Chapter of the Eastern Star today reports from the Committee on Jurisprudence and on Ways and Means were discussed and finally adopted. The official acts of the grand patron were approved.

During the afternoon the subject of maintaining a home for aged members of the order was discussed.

In the evening the grand officers exemplified the work of initiation before the members of the Grand Lodge.

CALLED TO TOPEKA.

REV. DR. EVANS OF SAN JOSE.

[BY THE ASSOCIATED PRESS—P.M.]

STOCKTON, Oct. 19.—Rev. Dr. W. C. Evans, pastor of the First Methodist Church of San José, has been transferred to the First Methodist Church of Topeka, Kan., a church with 1100 members. The pastor of that church was assigned at the General Conference to take up the Sunday-school publications and the church called Dr. Evans.

Dr. Evans is one of the ablest men in Methodism in the West and was in Stockton five years, going from there to San José, where he has been one year and was recently returned.

FRESNO'S RAISIN EXHIBIT.

HUNDRED TONS AT PORTLAND.

[BY THE ASSOCIATED PRESS—A.M.]

PORTLAND, Oct. 19.—One hundred tons of California raisins are to be distributed free at the Lewis & Clark Exposition by growers residing in the district surrounding Fresno, Cal.

This big shipment was originally intended for distribution at the St. Louis exposition. There developed a sentiment, however, that the showing would be of more value if made at the Lewis & Clark Exposition, and at the last moment the destination of the cargo was changed.

PRISON DIRECTORS FILE REPORT.

SAN QUENTIN NEEDS MONEY.

[BY THE ASSOCIATED PRESS—A.M.]

SACRAMENTO, Oct. 19.—The State Board of Prison Directors today filed its bi-ennial report with the Governor. The report submits no figures, although voluminous and comprehensive.

The recommendation is made that the Legislature make sufficient appropriation for the support of San Quentin prison without regard to the receipts from the sale of grain bags. Heretofore, it has been the policy of the Legislature to appropriate a certain amount, which, with the money received from selling bags, carries on the institution.

Reference is made to the shortage of the grain crops this year, with its consequent dearth of demand for bags, as indicating to what straits a public institution may be put when a part of its support is dependent upon the sale of a given commodity. The recommendation is also made that the law fixing the limit as to the number of bags to be sold in a year be amended.

The report states that owing to the advance and increase in wages throughout the United States difficulty is experienced in securing desirable and trustworthy men to fill the position of guards at the prisons. It is pointed out that the best men can not be secured to fill these positions at the salary—$50 a month with board and lodging. The board recommends that the salary be increased to an amount which will insure securing the services of dependable men.

Attention is called to the fact that under present conditions the congregate system, where the prisoners are all kept together, is in vogue. This is not in the interest of prison discipline or the reformation of those men sent to make reparation for infractions of the law. The report states that in the judgment of the directors the $25,000 appropriated by the last Legislature will not construct such a building at Folsom for the housing of the criminal insane as the board desires; nevertheless, the building will be constructed.

The report points out that while there are 1500 prisoners at San Quentin, there are only 600 cells in which to keep them, and the recommendation is made that new buildings for housing convicts be constructed at that place.

JUDGMENT IS UPHELD.

MINER'S FAMILY GETS MONEY.

[BY THE ASSOCIATED PRESS—A.M.]

SAN FRANCISCO, Oct. 19.—The United States Circuit Court of Appeals today gave judgment in the suit instituted by Maud Van Buren, Mabel Van Buren and John Van Buren against "The Mountain Copper Company, Limited," to recover damages for the death of John Van Buren, occasioned by the alleged negligence of the copper company.

Van Buren was killed by the caving in of a part of the mine. The Circuit Court allowed his family $6750. This judgment is upheld by the Court of Appeals.

LEE YOUNG REARRESTED.

HIS TESTIMONY INSUFFICIENT.

[BY THE ASSOCIATED PRESS—A.M.]

BELLINGHAM (Wash.) Oct. 19.—Lee You, the alleged Portland Chinese merchant who testified that he was a native of this country and was released last week by United States Court Commissioner Williams from the charge of being illegally in the United States, has been re-arrested by Deputy Immigration Inspector Ferrandini.

The inspector will move for a new hearing and may seek to carry the case to the Federal District Court on a writ of certiorari. He maintains that personal testimony of the accused, such as was given by Lee You, is insufficient evidence in immigration cases.

RAISIN COMBINE RUMORED.

TO HOLD DOWN THE PRICE.

[BY THE ASSOCIATED PRESS—A.M.]

FRESNO, Oct. 19.—It is the report that the raisin packers have entered into a combination and bonded themselves to hold down the price to be paid the grower and prevent bidding against each other. The grower will not be offered more than two cents for his new goods. Color is lent to this report by the little bidding or business being done.

The disposal of the holdover at advanced figures is the first concern of the packers. It has been reasoned that by manifesting no interest in the new goods and talking low prices the growers will be again reduced to the demoralization point and anxious to sell at whatever is offered.

Because of the damage by rain, estimated at from 40 to 60 per cent., growers are holding for three cents as a conservative figure.

IS FAST BREAKING UP.

THE ALICE KIMBALL WRECKED.

[BY THE ASSOCIATED PRESS—A.M.]

PORTLAND (Or.) Oct. 19.—A special to the Telegram from Eugene, Or., reports the schooner Alice Kimball from San Francisco ashore one mile south of the mouth of the Siuslaw River. It is believed the vessel will be a total wreck.

The schooner arrived off the mouth of the river Saturday night and anchored, awaiting a tow boat to take her into Florence, where she was to load lumber. During the night, a terrific gale blew the vessel ashore.

The crew of seven men swam ashore, secured a row boat and with great difficulty rescued the owner, George Martin, and his wife, who were on board the ill-fated vessel.

The schooner is fast breaking up. It is said she carried no insurance.

HIS WAY STILL TOUCHING.

MORTIMER STEVENS IN TROUBLE

[BY DIRECT WIRE TO THE TIMES.]

SEATTLE (Wash.) Oct. 19.—[Exclusive Dispatch.] Mortimer Stevens, alias Earl Barrington, who fleeced his fellow-workers on the Post Intelligencer out of $1000 by getting them to sign notes on the plea that he intended to reform, is in jail at Nome charged with embezzlement. He was elected City Assessor and Tax Collector and in four months was $2500 behind in his accounts.

Three years ago, Stevens came here and gave his name as Barrington. He said he had worked in Chicago and San Francisco. He was a brilliant reporter and special writer. In a short time he had borrowed so much money around town that he was deep in the hole. Fast life did it. His friends among reporters signed notes amounting to $1000. Barrington told them he had made a fool of himself and wanted to reform. Then he skipped and was next heard of in Dawson.

Barrington said he was shot in Honolulu by an angry husband who chased him across a field, in the moonlight. He had one story about being the son of an earl and another about being the son of or closely related to a wealthy Chicago merchant.

STATE W.C.T.U. ELECTION.

HUNDRED TWENTY-FOUR VOTES.

[BY THE ASSOCIATED PRESS—A.M.]

CHICO, Oct. 19.—The Women's Christian Temperance Union today elected the following officers:

President, Mrs. B. Sturtevant Peet, reelected for the fourteenth term; vice-president at large, Mrs. S. J. Door, reelected; first vice-president, Mrs. Elizabeth Ross Miller; second vice-president, Mrs. S. M. Woodman; corresponding secretary, Miss Anna Chase; recording secretary, Mrs. D. J. Spencer; treasurer, Mrs. Emily Hoppin; auditor, Mrs. Blanche English.

The session today was marked with much enthusiasm. One hundred and twenty-four women voted. Addresses of welcome were made by Rev. L. L. Abbott, T. G. Picton and W. H. Martin.

SLOPE BRIEFS.

Case of Wyman Postponed.

SAN FRANCISCO, Oct. 19.—Superior Judge Cook today postponed the habeas corpus case of Charles Wyman, accused of fraudulent voting, until October 31.

Eight Horses Burn to Death.

CAYUCOS, Oct. 19.—The large dairy barn of James Tanner on Morro Creek was burned today, together with eight horses, several sets of harness, a number of vehicles and farming implements and several tons of hay.

Convict Commits Suicide.

SAN RAFAEL, Oct. 19.—W. Stanley, a convict at San Quentin prison, has committed suicide in a cell at the prison. Stanley came from Stanislaus county to serve two years for an attempt to commit murder.

Bad Liver Causes Sudden Death.

STOCKTON, Oct. 19.—Michael Sullivan, a laboring man and a stranger, was picked up on the street yesterday very ill, owing to some liver complaint. He was taken to the Receiving Hospital and died this morning. Nothing is known here of the man, who was about 40 years of age, and had brown hair and a mustache.

OF NEWS FROM THE MIDDLE WEST.

...DIRECT WIRE TO THE TIMES.]

...—[Exclusive Dis... showers fell to... continue tomorrow ... weather, as the ... from the Missouri ... nearer. By Friday ... temperature will ... The maximum ... minimum 56 deg., ... points above nor... temperatures: Al... 68, Cairo 68, Chey... 70, Cleveland 68, ...rt 54, Denver ...Detroit 54, Dodge ...Duluth 40 Ed... 56, Grand Rap... Helena 48, Hu... 70, Kansas City ...hile 68, Milwau... North Platte 50, ...68, St. Louis 60, ...Marie 56, Spring... Mo., 50, ...68.

E CALIFORNIA.

...Miss Margaret ...Cook, Jr., took ...at the home of ...Arthur B. Meek... ...-reading the ...Hotel Wrenn was ...usual little flower ...relatives, attended ...E. Cook was best ...dress in floral decor... ...and white. After a ...and Mrs. Cook will ...Alcatraz, Cal.

GOLFER WEDS.

...Miss Mary Gard... ...golfer, to William ...Wade this evening. ...ceremony was one ...

HOUR TALK.

...of the terms ap... ...Funston to ...who wore ...United States sol... ...responding to ...given by the ...of the American ...Reunion Club. ...ordered to wear ...and wears it ...penitentiary for ...ave years," he declared, "and the same applies to the desecrator of the flag."

SMALLPOX EPIDEMIC.

Chicago is threatened with a smallpox epidemic more serious than any outbreak in the last ten years. Five victims of the pest were taken to the isolation hospital today, making a total of twenty-one admitted since Saturday. The disease has spread to the rich and poor districts alike.

WON'T TALK WITH SOCIALISTS.

[BY DIRECT WIRE TO THE TIMES.]

DES MOINES (Iowa) Oct. 19.—[Exclusive Dispatch.] The National Congregational Council, in session here, through its Committee on Labor, has refused to hold a joint session with Socialists for the discussion of the labor problem.

LOREE TO HEAD MERGER.

[BY DIRECT WIRE TO THE TIMES.]

AUSTIN (Tex.) Oct. 19.—[Exclusive Dispatch.] It is reported here that L. F. Loree, who recently resigned the presidency of the Rock Island road, will become the head of a merger embracing the principal railways of Mexico.

BANK ASSIGNS.

[BY DIRECT WIRE TO THE TIMES.]

MASON CITY (Iowa) Oct. 19.—[Exclusive Dispatch.] The Bank of Meservey, Iowa, has assigned to L. W. Phillips as trustee. The liabilities are 37,000 and the assets $32,000.

WILLIAM B. M'KINLEY BRUISED.

[BY DIRECT WIRE TO THE TIMES.]

CHAMPAIGN (Ill.) Oct. 19.—[Exclusive Dispatch.] William B. McKinley, Republican candidate for Congress, was badly bruised last night when his automobile turned over while speeding twenty miles an hour. Two companions suffered broken ribs and were otherwise injured.

SIAMESE COMMISSIONER.

[BY DIRECT WIRE TO THE TIMES.]

ST. LOUIS (Mo.) Oct. 19.—[Exclusive Dispatch.] Commissioner-General Gore of Siam left today for Washington to file a complaint with the State Department against Capt. Conrad of the Jefferson Guards for indignities inflicted upon Mrs. Gore in a crowd on the fair grounds.

SUNSET TELEPHONE AND TELEGRAPH CO.

17,200 SUNSET PHONES

Now connected with the local Exchange—and the number is growing daily. Prompt, accurate service—that is the reason everybody uses Sunset. Residence phones cost but 5c a day.

Telephone Contract Dept. Main 47
SUNSET T and T. CO.

CAPITOL FLOUR

Gluten,
Proteids,
Nitrogen,
Phosphates—
The system
needs them all.
Capitol
Flour
supplies
the need
abundantly.
Every sack
guaranteed.

CAPITOL MILLING CO

"THE QUALITY STORE"

Shirts That Fit

When you buy shirts buy the right makes and be comfortable. We sell only the sort that fit perfectly. A special line now on sale at $1.00 that you would pay $1.25 for elsewhere

Mullen & Bullett Clothing Co.
First and Spring Streets

LAST CHANCE

for you to go East and back at one way rates will be on

OCTOBER 26th and 27th

after which there will be no more

World's Fair Excursions

Our trains are running regularly again and we want you to take advantage of the superior facilities offered by the popular

SANTA FE

See me about tickets and sleepers.

E. W. McGEE, C. P. & T. A.
200 So. Spring St.

You Must Hurry

If you are going to the

Exposition At St. Louis

Only dates remaining are Oct. 19, 20, 26, 27

Round Trip $67.50

You can go one way and return another. If you go via

Southern Pacific

WHY do you suppose we have built up the largest coal business in Los Angeles? We couldn't sell 15,000 to 20,000 tons of coal a year unless there was something about our coal and service that people liked very much indeed. Figure it out for yourself.

DIAMOND COAL CO
233 W. Third St. Both Phones 315

PARMELEES

Special sale of ROGER'S FLAT SILVERWARE this week. Big reductions.

232-234 SO. SPRING STREET

The Newest Shoes

The ones you notice—the ones you have talked about—come from the

INNES SHOE CO.

258 S. Broadway. 231 W. Third St.

THE NORTH WESTERN LINE

$7 Double Berth in Sleeping Car to CHICAGO.

On daily and personally conducted Northwestern Union Pacific excursions from Los Angeles. Special attention given family parties. Choice of routes. Fast schedules. Through trains. No chance of cars from San Francisco, Los Angeles and Portland. These

PERSONALLY CONDUCTED

excursions are in charge of experienced men whose entire attention is given to the comfort and welfare of travelers in his charge. Full particulars on application to

J. H. Pearman, Asst. Exc. Mgr. UNION PACIFIC OVERLAND ROUTE 247 S. Spring St Los Angeles

If you are looking for dainty, modish jewelery, our reasonably priced stock will please you.

J. ABRAMSON Jeweler and Silversmith
133 So Spring St.

Hale's
Good Goods
237-239 North Spring Street

75c and 85c Shirt Waist Silks

50c

For Today Only

Today will be a busy day in our silk department. Here are more then a thousand yards of beautiful, fancy silks, made expressly for shirt waist suits, to be sold at 50c. The lot comprises two qualities, one worth 75c, one worth 85c. The silks come in hairline stripes, embroidered dots, figures and checks. The colors are new green, navy, brown, blue and green changeable. An excellent, all silk quality, very soft and lustrous.

$3.50, $4.50, $5.00 and $5.50 Lace Curtains $2.95

This is another clean-up of broken lines in lace curtains. The lot comprises Brussels net, Irish point, Tambour and Marie Antoinette. There are only one, two or three pairs of a kind in most cases. These will all be closed out at $2.95 a pair.

$1.00 Lace Curtains 75c Pair

These come 3 yards long, full width; 25 pairs in the lot. Regular $1.00 grade; special at 75c per pair.

$1.50 Swiss Curtains $1.00 Pair

Best grade of swiss with deep ruffle, neatly hemstitched, with tucked edges and borders; plain or dotted centers. Regular price $1.50; special at $1.00 per pair.

$1.50 to $1.75 Curtains $1.25 Pair

45 pairs of fine Nottingham lace curtains, extra wide, 3 to 3½ yards long; made of the best heavy double thread; patterns are as pretty as you get in the Brussels and Irish point curtains. Regular $1.50 to $1.75 values, $1.25 per pair.

$1.75 to $2.00 Curtains $1.50 Pair

50 pairs of these; they come in Oriental and floral patterns; 50 to 60 inches wide. Regular $1.75 to $2.00 values; special at $1.50 per pair.

THROUGH TRAIN SERVICE
VIA
UNION-SOUTHERN PACIFIC
EAST and WEST

Millions have been spent in the improvement of the lines, and all human ingenuity has been adopted to project the patrons against accident. These lines are renowned for their fast trains and the general superority of both service and equipment.

THREE THROUGH VESTIBULED TRAINS DAILY VIA SAN FRANCISCO, IN EACH DIRECTION.

Trains now run via the Lucin cut-off across the Great Salt Lake.

Full Information Cheerfully Furnished on Application.

G. F. HERR, D. P. A. U. P. R. R., 250 S. Spring St. Los Angeles.
G. A. PARKYNS, A. G. P. & P. A. S. P. Co., 261 S. Spring St., Los Angeles.
Or Any Southern Pacific Agent.

Another Shipment of those fine snow white Salinas Burbank Potatoes—our last shipment gave entire satisfaction just as we said they would. We never put anything in this space but facts, and we prove it by our goods and prices. $1.85 per 100 pounds.

L. A. CO-OPERATORS.
Phones 523 J. D. NASH, Mgr. 243 S. Main

CORRECT :: FORMS :: IN SOCIAL :: ENGRAVING
L. A. LITHO. CO.
313 South Spring Street

Willowbrook

On the Long Beach Ave. Rail or quarter acre lots. $175 to $300. EASY TERMS.

BF

Brock and Feagans
GOLD and SILVERSMITHS

FRIDAY AND SATURDAY

Twenty-first and Twenty-second

Anniversary Celebration

During our First Anniversary Celebration we shall offer—not as a money making proposition, but rather as an evidence of our appreciation of the liberal patronage accorded us during our first year—a variety of "Specials" at the actual cost to us. Among the specials for the first two days will be one hundred beautiful

Diamond Rings at Cost

These rings have been selected from our regular stock, which is the highest grade collection of diamonds in Los Angeles, and will range in price from $5.00 to $1000. Every diamond is warranted just the same as if we charged the regular price.

Anniversary Clock $10

These clocks will also be a feature of our Anniversary sale. Made of heavy gilt encased in a glass dome. Will run 400 days with one winding. The price of this clock before our advent in Los Angeles was $20, and since our coming we have established the regular price of $15, but for this Anniversary will offer them at $10.

Parlor Clock $12

Another Anniversary special. A handsome parlor clock—polished gold plated case, with bevelled plate glass front, sides and back—ivory porcelain dial. A remarkably handsome clock and as reliable as it is ornamental. Will keep perfect time, and is strictly up to the Brock & Feagan's standard of quality—$12.00.

Silverware at Actual Cost

Perhaps the most attractive of all the Anniversary specials will be the large assortment of highest grade sterling silverware for the dining table, that we will offer at actual cost to us. In the lot will be included fine berry bowls, salad bowls, cut bowls, coffee sets, bread trays, bon bon dishes and tea sets. Among the last named we might mention a beautiful 5-piece sterling silver tea set, consisting of coffee pot, tea pot, sugar bowl, cream pitcher and waste bowl. Anniversary price only $80.

FOURTH AND BROADWAY

POLITICAL.

DEMOCRACY'S NEW BLUFF.

"Stop-the-Chink" Issue is Presented to Labor.

Need of International Law Coolly Disregarded.

Parker a Guest at Dinner. Davis's "Whirlwind."

[BY DIRECT WIRE TO THE TIMES.]

WASHINGTON, Oct. 19.—[Exclusive Dispatch.] Democratic campaign managers today promulgated their scare about the new treaty now being negotiated with China to replace the treaty abrogated by China some months ago. They give various newspaper clippings to show that such a treaty is really being negotiated, and declare that it is being secretly prepared to do up American laboring men. Of course, the fact is that the new treaty is being drawn to cover by international law our latest Chinese exclusion law, and, of course, no Chinese laborers or coolies will be allowed to come in under it. Probably more latitude will be exercised in permitting members of Chinese titled families here, but Chinese will be excluded just as they are excluded now, when every device that can be contrived by the officials of this government is being put at work to enforce exclusion.

But that does not worry the managers of the Democratic campaign, who, in a bulletin issued today, urge laboring men to protect themselves by voting a "no Chink" ticket. It is agreed that in bringing forth this "Chink" issue, the Democracy has surpassed its previous effort in claiming that the Democrats passed a national irrigation law.

POLITICAL NOTES.

PARKER A DINNER GUEST.

[BY THE ASSOCIATED PRESS—P.M.]

NEW YORK, Oct. 19.—Ex-Judge Parker was the guest of honor tonight at a dinner given by State Senator Victor J. Dowling at the Democratic Club. The other guests were John B. McDonald, John Fox, Charles F. Murphy, Cord Meyer and William S. Rodie. Connecticut politics received much attention today at Parker's headquarters. Nearly half of the visitors were from that State. Among the callers was Gen. Nelson A. Miles.

"GRANDPA'S" WHIRLWIND.

[BY THE ASSOCIATED PRESS—A.M.]

PANTHER (W. Va.) Oct. 19.—The last day of the Davis "whirlwind" campaign through West Virginia is proceeding along the southwestern border of the State. At Roderfield Davis indulged in a heart-to-heart talk with a few citizens. At Iager and Panther the audiences were larger, and more extended speeches were made.

HOW HE REGARDS IT.

[BY THE ASSOCIATED PRESS—P.M.]

WAYNE (W. Va.) Oct. 19.—Henry G. Davis ended his whirlwind campaign through West Virginia at Wayne tonight. Just how he regards the expedition may be gleaned from his reference to it in addressing his audience here. He said: "Wherever we had opportunity to confer with local party leaders we have heard of a number of Republicans who have announced their intention to vote the Democratic ticket. There is no dissatisfaction anywhere, so far as we have learned, among the Democrats, and all those who supported McKinley are now in line again. We believe there will be less fraud at the ballot box than heretofore, as the people seem to be determined to have a fair election. The general belief among the party leaders is that the State will go Democratic."

The candidate will go to Kenova tonight, where his car will be transferred to the Baltimore & Ohio Railroad. Tomorrow he will go to Parkersburg, where he will confer with State leaders and attend the Bryan meeting Friday night. It is now his intention to accompany Bryan to Charleston for the meeting there Saturday night, after which he will return to his home at Elkins.

NEW PROHIBITION ISSUE.

[BY THE ASSOCIATED PRESS—A.M.]

FRESNO, Oct. 19.—To the District Attorney has been submitted a new question involving the construction of the statute that any organization which seeks to go on the ballot by petition must not choose a name similar to that of a party having a place on the ballot. The question is whether the "Prohibition party," being on the ballot, a petition of a local "Prohibition party" can nestle close under it.

BRYAN'S SPECIAL TRAIN.

[BY THE ASSOCIATED PRESS—A.M.]

VINCENNES (Ind.) Oct. 19.—The special train of William J. Bryan was greeted by large crowds. Speeches were made at Shoals, Princeton, Vincennes, Poseyville and other points. The night meeting will be at Evansville.

CHARGE OF COLONIZING.

[BY THE ASSOCIATED PRESS—P.M.]

NEW YORK, Oct. 19.—Richard Vancott, son of the postmaster of New York and Republican candidate for the Assembly in the Fifth District, and Bankson McAvoy, cashier in the general postoffice and a Republican worker in the Fifth District, were arraigned on the charge of having colonized in the district non-resident citizens with the purpose of their registering and voting in the coming election. B. D. Levy, who is said to have made a confession relative to the case, was a witness in the proceedings today. He was an employé in the New York postoffice for several years. He testified that he was commissioned by Vancott and McAvoy to secure 100 men, for whom rooms were to be furnished in the Fifth District. Levy said that the bargain made between him and McAvoy about procuring men was "one dollar for registration, six weeks' board and a couple of dollars for the vote on election day."

TARIFF REFORM MEETING.

[BY THE ASSOCIATED PRESS—P.M.]

NEW YORK, Oct. 19.—A "tariff reform" mass meeting was held in Cooper Union tonight, presided over by John Dewitt Warner. James H. Eckels, former Comptroller of the Currency, was the principal speaker. He opened his address by saying: "Whatever harm silver legislation wrought in this country the Republican party must stand sponsor for." He declared that "their law wrecked the country then, and the long struggle to wipe out created in the ranks of Democracy such discord as took from an administration of doubled strength and patriotism the ability to enact such legislation and carry out such administrative reform as would have been beneficial to the people."

KNIGHT ENTHUSES GREAT MASS MEETING.

[BY DIRECT WIRE TO THE TIMES.]

NEW YORK, Oct. 19.—[Exclusive Dispatch.] Standing in the presence of 20,000 Republicans, George A. Knight, California's silver-tongued orator, got a reception in Madison Square Garden tonight that will be talked of in party annals for years to come. Knight was third on the list of speakers. "Eli" Root, the idol of New York Republicans, and Frank Higgins, the popular nominee for Governor, had already spoken at length, and the audience, enthusiastic as it had been, was growing weary of much oratory and the lateness of the hour.

"California stretches her hands across the mountains, deserts and fertile valleys tonight to the Republicans of the Empire State and bids you stand with her and give a mighty majority for Theodore Roosevelt, the champion of human rights," said Knight, and his victory was won. From thence on it was cheering and singing for over an hour.

Overhead, the great dome of Madison Square Garden, decorated with a design of one huge American flag, with hundreds of electric lights for stars and bars, shone down on a scene never before equaled in a political gathering in a great city.

When Knight, after a glorious tribute to Grant, said: "The Republican party offers you another Grant for your leader," a cheer went up from ten thousand throats that shook the garden.

On the platform were two score party veterans of fifty years. When Knight spoke of them as pathfinders who had followed Fremont as the first Republican leader, the old men rose in a body and led the most remarkable demonstration of the night.

Knight, in closing, said that in olden days the farmer made a man of straw and stuck him in the fields where the crops were choicest to let the crows know where the good stuff was.

"So the Democrats have placed bogie men in the Philippines to let the people know the grand work the Republican party has accomplished," said Knight, and the audience cheered for five minutes.

The Californian tried to cut short time and again to make way for Senator Fairbanks, but each time the audience roared its disapproval and told him to "talk all night."

In the boxes were many distinguished Republicans, Senators Platt and Depew, Senator Scott, Chairman Cortelyou, Judge Blanchard, Secretary Coolidge of the National Committee, most of them with their families. They were fairly carried away by Knight's eloquence, and joined with a will in singing patriotic airs that punctured Knight's triumph. Delegates from Columbia, Princeton, the University of New York, Yale and Harvard occupied sections in the body of the house, and gave exhibitions of "rooting" never before equaled in a political gathering.

FAIRBANKS AND HIGGINS.

BIG MADISON SQUARE MEETING.

[BY THE ASSOCIATED PRESS—P.M.]

NEW YORK, Oct. 19.—Senator Fairbanks and Lieut.-Gov. Frank W. Higgins, Republican candidate for Governor of New York, addressed a Republican mass meeting here in Madison Square Garden tonight. Former Secretary of War Root presided. Large delegations of undergraduates of Yale and Princeton were present, and took part in a parade which preceded the meeting. Several delegations from other cities, including the Pittsburgh Marching Club of Pittsburgh attended, and a number of "Fremonters" occupied places on the platform and the audience filled every part of the auditorium.

Mr. Root, in opening the meeting, spoke chiefly of national issues. He said in part:

"It has been a campaign of personal attack, but at last an issue has been projected into the canvass. I see that my friend Judge Parker says that we have had a bad government in the Philippines.

"In his recent speech to the anti-imperialists Judge Parker said that he had been informed by someone, whom he describes as a 'student of conditions,' that the government of the Philippines is very bad. Judge Parker has been deceived, doubtless by the same anti-imperialist who led him to overstate the cost of American occupation in the Philippines by some four hundred and fifty million dollars.

"The judge says: 'I ask of the Republican party whether, if the administration of the United States should continue in its hands, it proposes to undertake to supply any remedy? Will it enact for the Philippines any proper statutes regulating their affairs with some view of their interest?'

"Has the judge ever examined the statutes which have been enacted for the Philippines? There are two printed volumes of them, enacted by the commission, of whom three out of the seven members, other than the Governor, were distinguished Filipinos, enacted, every one of them, after public discussion, reported to Congress, printed, and they have become public documents of the United States. I undertake to say that if the judge will examine those statutes he will find a body of law which, for wisdom, for due regard to the interests of any people for whom they are enacted, and for constructive ability, challenge comparison with the statutes of any State of the American Union."

Mr. Root continued with a detailed defense of the Philippine government against the charges made in the speech referred to. Said he:

"The judge asks: Are the Philippine Islands today as asserted a supporting community? Why should not these islands, asserted by all and conceded by all to have great natural resources, be self-supporting?'

"Let me tell the judge that they are self-supporting. The revenues far exceed the expenditures of the Philippine government. From the time of American occupation until the close of the fiscal year, 1903, the revenue of the Philippine government exceeded $48,000,000 American money and the expenditures are but little over $37,000,000 of American money.

The Philippines stand upon their own bottom, and they ask no aid from this government or any other. That $48,000,000 of revenue was raised by lower and more equitable taxation than was ever imposed by the people of the islands. The judge has been deceived, most cruelly deceived upon the facts. The judge asks: 'Where are the Philippine markets? Where the development of their natural resources?'

"Let me tell him that he is deceived again, that the trade of the Philippine Islands is nearly double what it was in the last five years of peaceful conditions before the American occupation, the years of greatest prosperity. Before our flag floated over the islands, the average imports of the Philippine Islands were $15,000,000 and the average exports $19,000,000, and in the fiscal year of 1903 the imports were $32,000,000, and the exports $35,000,000.

"The judge did not go far to seek for markets, for over $30,000,000 worth of goods were exported in that year of 1903, to the United States. It is not safe to trust an anti-imperialistic witness.

"Now against this unknown student of conditions against this slander on the good name and credit of our country, in the Orient, with which this student of conditions has imposed upon Judge Parker, let me cite as a witness Archbishop J. J. Harty of Manila, who, it happens, has just returned from a personal inspection throughout the islands. Of all men living he has had the best means of learning the truth; the truth from his own people, and in this month of October, within a week before this slander was palmed off on Judge Parker, the Archbishop states the results of what he had seen upon his tour of inspection. He said:

"'I was impressed during my journey with the presence of American institutions among the masses of the people, the general happiness, the security of person and property, and the supremacy of order and justice.' And this is the man who has the responsibility for the welfare of the American people as close to his heart under the sanction of his sacred office as any man alive.

"'I believe,' he says, 'that under divine guidance the beneficent rule of America is destined ultimately to place the Christian and Malay races on a similar political plane that has never yet been attained by an Oriental people.

"This is the task America has assumed. We cannot shirk or abandon the work which Gov. Taft so auspicuously began while Governor of the islands. It must be carried to a triumphant conclusion. Ah, no, student; ah, no, candidate of the Democratic party. Ah, you find in the government of the Philippines where the people are already learning that our flag did not lose its gift of benediction in its world-wide journey to their shores; you find in that government no reason why the people should take the administration of the affairs of the United States out of the hands of Theodore Roosevelt."

The applause that followed the mention of the name of Roosevelt lasted for seventeen minutes. Finally Mr. Root shouted: "You will never elect Roosevelt and Higgins if you do not stop before election day. I introduce your next Governor, Frank W. Higgins."

When quiet was restored Higgins delivered an address devoting most of his time to State issues.

Senator Fairbanks, the last speaker, arrived shortly after 10 o'clock from Brooklyn where he had also been making an address. His entrance was the occasion for hearty applause. Senator Fairbanks spoke as follows:

"Commercial growth is not the mere result of chance; industrial development is not the fruit of accident. Our progress is due alone to an adherence to national policies which do not change with the changing seasons. There is no present political success so important as the triumph of sound national policies. Capital must be assured that it may safely plan for the future. It must feel satisfied that the basis upon which it calculates will not be undermined or disturbed by irrational or ettemporary policies. The Republican party has during its entire career stood for these policies which have been enduring."

On the tariff Mr. Fairbanks said: "The Republican party stands squarely by the protective system. This system has vindicated itself. It is the basis of our present industrial and commercial development. The Republican party has always been ready to revise the tariff whenever revision has been essential in the public interest. It is not in favor of revision for the mere sake of change. It is not in favor of revision along free-trade lines."

FAIRBANKS IN BROOKLYN.

[BY THE ASSOCIATED PRESS—P.M.]

NEW YORK, Oct. 19.—The Republican mass meeting held in Brooklyn tonight at the Clermont Rink was addressed by Senator Fairbanks and Secretary of the Treasury Shaw. The rink was crowded, and the audience a most enthusiastic one. Previous to the meeting, the speakers were entertained at dinner by former Lieut.-Gov. Woodruff. George Roberts presided, and introduced Senator Fairbanks as the first speaker. Senator Fairbanks said:

"We are to decide at the ballot box in November whether to approve or reject the administration of President Roosevelt. What his administration is we know. We witness its fruits about us every day. Under it we are enjoying unprecedented prosperity in all the avenues of human activity. There is peace and good order at home, and we sustain amicable relations with all the powers of the world. For more than three years the President has been engaged in the consideration of problems of moment. What act of his would we undo if we had the power? What administration has more successfully administered our public affairs? Let us be candid about it. Let us not unfairly judge what has been accomplished. We have never had a Democratic administration under which the people have prospered to so full a degree as under the administration of President Roosevelt. Is it the part of national wisdom to overthrow a successful administration and invite into power one pledged to carry out unwise opposing policies? To do so is to invite disaster. It is to make a plain thing of the ballot.

"The Republican party is essentially a progressive political party. It addressed itself to those great problems which promote the industrial and commercial development of the country. We have secured the necessary right and franchises from the Republic of Panama which will enable us to complete and maintain a canal under the sole authority of the United States.

"Democratic leaders have been sharp and persistent in their opposition. Every step taken to carry out the national desire for an isthmian canal has been antagonized by them. In due time the isthmian canal will be completed. Through it will pass in stately procession for centuries the commerce of the United States and the commerce of the world.

"The canal will stand as a tribute to the genius and statesmanship of the Republican party. To no one will so much credit be due for the achievement as to President Theodore Roosevelt, who, in a critical hour, foresaw the nation's duty and opportunity."

Secretary Shaw spoke on the tariff, criticising President Cleveland's acts relative to the tariff, and the currency, during his second administration.

WORK AMONG THE INDIANS.

Second Annual Conference at Lake Mohonk, N. Y.

The President True Friend to the Aborigines.

Plight of the Pimas, Now Reduced to Paupers.

[BY THE ASSOCIATED PRESS—A.M.]

LAKE MOHONK (N. Y.) Oct. 19.—In his address to the twenty-second annual Indian conference, which was called to order here today, Charles J. Bonaparte, member of the Board of Indian Commissioners, who was chosen permanent chairman, quoted at length from the report made to the Secretary of the Interior last March by the special commission of which he is a member, appointed by the President to investigate the allotments of land belonging to the five civilized tribes of the Indian Territory.

Referring to the condemnation visited in that report upon the white men, who, it was held, had taken advantage of certain regulations adopted by the Dawes Commission in the selection of lands to defraud the Indians of their rightful property, Mr. Bonaparte said it would have been quite impossible for an impartial and reasonable person to reach a definite conclusion from the facts brought to the knowledge of the special commission.

FEW VENAL FAULTS.

In conclusion Mr. Bonaparte said: "I am not over-charitable to official signs, but the investigation I conducted last winter has left me convinced that our President and our Secretary of the Interior are earnest and unselfish friends of the Indians, and, on the whole, I found few public servants to condemn and comparatively few venal faults."

George E. Whittlesy of the Board of Examiners, gave a resumé of the year's work among the Indians. He said:

"Nearly four hundred and fifty leases of allotted lands have been made within the year, aggregating two million acres, at rates varying from 3 cents to $2 an acre. Under the law authorizing the sale of inherited lands, the Indian is parting with his inherited estate at the rate of about 8000 acres a month. Over 164,000 acres were disposed of in fifteen months ending last June, at an average of nearly $17 per acre. The lands are bought by speculators rather than those seeking homes. While the prices secured are reasonable, the purchase money, by one wile or another, is rapidly transferred to the white man's pockets and more often than any other way by the route of dissipation."

THE POOR PIMAS.

Continuing, Mr. Whittlesy says: "A beginning has at last been made toward furnishing some permanent relief for the unfortunate Pimas, who were deprived of their ancient water right in the Gila River by white settlements along the stream."

He adds: "It is well known that the Pimas have in recent years been reduced from self-supporting farmers to hungry paupers.

"The enrollment of Indians in all schools has been brought up to 49,478, an increase of 1067 pupils over last year. The average attendance is 25,104, an increase of 742 over last year. The five civilized tribes are not included in the above figures.

"The great need of education in the Indian Territory is among the 50,000 unschooled white children and thousands of freed men. The condition grows even more serious, for after March, 1906, tribal government must close, tribal buildings must be disposed of, tribal funds distributed and tribal relations cease, but Indian lands will be non-taxable. What will then become of the 15,000 Indian children for whose education $450,000 of tribal money is now expended?"

FREE RATION SYSTEM.

Commissioner Jones of the Indian Bureau spoke of the good results of the abolition of the free ration system and of other reforms instituted in the Indian service.

"The blanket, the feathers and the long hair," he said, "are fast disappearing, but great evils still exist to be removed, the worst of these being the annual payment of large sums of money to the Indians by the government, inducing idleness, extravagance and other vices. The practice should be stopped as soon as possible."

EDUCATION OF FILIPINOS.

The Mohonk conference widened its scope this evening and listened to two addresses on the work of the government on its new possessions. Dr. E. B. Bryan of University of Indiana, who succeeded Dr. Atkinson as superintendent of the education in the Philippines, and Prof. L. S. Rowe of the University of Pennsylvania, who was chairman of the commission to revise the laws of Porto Rico, spoke of the work in which they had had a part during the last few years.

Dr. Bryan said that in three and a half years, since the American educational system was started, the school attendance had increased until today there are 200,000 children in the day schools, 10,000 children and adults in the night schools, 600 students in the Normal school in Manila, 500 in the trade school and 200 in the educational school, all of them studying the English language.

IT'S YOUR HEALTH

That's at stake when you neglect ailments of the Stomach, Liver and Bowels. You think you can work them off. Don't be deceived. Nature needs assistance at once or serious illness will follow. *Get a bottle of*

Hostetter's Stomach Bitters

from your druggist today and take a dose before each meal and at bedtime. It will strengthen the "inner man" and positively cure

Flatulency
Poor Appetite
Indigestion
Constipation
Dyspepsia
Insomnia and
Liver Troubles.

Weak women will find the Bitters unequalled for restoring monthly regularity.

HAND AND WRIST BAGS.

A Remarkable Offer!

Make your choice direct from our large show window, any bag you like. All new, stylish bags, in fashionable leathers and unique designs, values ranging from $2 to $8,

One Straight Price for Choice..... $1.50

Just to Show How We Sell Patent Medicines:

$1 Ayers' Sarsaparilla	89c	25c Glycerine Soap 4711, 2 for	25c
50c Swamp Root	46c	25c Sheffield's Dentifrice	15c
$1 Paine's Celery	46c	25c Rose Cold Cream	15c
$1 Pierce's Discovery	79c	25c Adams' Talcum	15c

Both Phones—841

Off Drug Co. SALE & SON

214 SOUTH SPRING ST.

Established 1869.

S. NORDLINGER & SON.

Gold and Silversmiths.

PRIZE CUPS

For the

AUTOMOBILE RACES.

Oct. 21st and 22d.

We are exhibiting the Cups for this event in our south window.

There is no doubt that this is the handsomest collection of Prize Cups ever offered on the Pacific Coast for Auto Races.

It will be worth your while to take a look at them.

109 S. Spring St.

Regal Wear—Regal Style

We put a King Calf upper on a double sole of Oak Tanned leather. That makes the most durable shoe in the world—a Regal.

The Regal tannery-to-consumer system, which brings our shoes from the hides in our tannery through our own factory and stores direct to you, saves five months in *style* transmission, gives you shoes up to the minute in fashion, saves you four unnecessary profits. That is why $3.50 spent in a Regal Store buys $6.00 shoes. Here, for example, is a Regal, bench-made, in quarter sizes, equaling custom-made shoes in every detail of workmanship, style and fit. It's the

"EARL"

The most popular shoe for conservative men. Fashioned after the latest custom models, and skillfully designed to insure smooth and easy fit. Gives *distinct character* to any foot without sacrificing comfort.

Ideal for the man who wants style and dressiness for a foot which cannot comfortably wear any other shape of shoe. Proper for business or street.

75 New Fall Styles, each in 250 Attleys, are on sale in Regal Stores.

Price always $3.50

Send for Style Book. Mail Orders promptly filled.

Sold direct from tannery to consumer. The largest retail shoe business in the world. 50 stores in principal cities from London to San Francisco.

REGAL

THE SHOE THAT PROVES

LOS ANGELES STORE: 222 W. Third Street BRADBURY BUILDING A. S. VAN DEGRIFT, Manager

No More $15 No Less

Men's Tailored Suits

Come in and inspect the beautiful Scotch Woolens we are showing this week. A suit from any goods in the store, $15.00, no more, no less—you could not duplicate it elsewhere for less than $25 or $30. Workmanship and materials guaranteed. Skilled tailoring assures stylish garments at the Scotch Store.

Scotch Tailors 330 S. Spring

GS.
ffer!
our large
like. All
e leathers
ging from
1.50
ON

Schools and C

MARLBOROUGH
FOR GIR
865 West 2
MRS. GEORGE A. Cas
Sixteenth year opens O
Pleasant, refined home
five girls. Advanced
and Art History, and
travel. Certificate
colleges. Gymnasium
No pupils under 14 will
Mrs. Caswell will be
Sept. 26. Circulars on

Marlborough Preparatory
636 West Adams
Boarding and Day School
der 14 years old. The
California exclusively for
Excellent advantages
stant supervision of
and refined home training
grounds retired from
house with sanitary
some table. Superior
of study prepares for
Marlborough School and
schools. Boarding
any time. Second year
MISS IDA B. LINDLEY,
Will mail catalogue on

—THE—
Paul Gerson Schools
Of San Francisco
The Largest School of
This school gives more
assets and secures more
students than all the
the kind in the West C
FALL TERM BEGINS
POSITIONS GUA
Record of the school for
Forty-four penile
hundred and five
for graduates.
WRITE FOR CATA
The Paul Gerson Schools
Native Sons Bldg., 414
San Francisco, C

DOBINS
SCHOOL OF EXP
AND DRAMA
Open All Y
English, Literature,
Pantomime, Physical Culture,
Languages. TALE SHARING
Its Department for gradu
Particulars of dramatic
cation. 1044 South Hope St.

Brownsber
A Business College with ho
Day and Evening
JUST PURCHASED THE
REMINGTON TYPEWRI
date the great school.
MACHINES IN CONSTANT

OCCIDEN
COLLEGE—Classical
ACADEMY—Of
prepares students for
ness or university.
SCHOOL OF MUSIC—
Instrumental.
Address Prof. Wahrenb

THE LOS ANGELES
is the oldest, largest and
in the city. Open
courses to all commercial
NIGHT SESSION. Call,
full information.
Los Angeles
Business
223 W. Third Street.

SEASIDE SC
LONG BEACH BUSINE
SANTA MONICA BUSI
Good Schools in
Cost of board and tuition
business colleges. Com
leased instructors. Com
catalogue and specimen of
either school. Long
Girls' Collegiate School
Beautiful home and
graded; certificates admit
Thirty-three minute
reserve for high school
1607 West Third Street
Principals { ALICE S.
JEANNE

15TH YEAR OF TH
CLASSICAL SCHOOL
130-154 S. Euclid Av
Boarding and Day Sch
admits to Eastern and
leges. For catalogue
ORTON, Principal. P
690; Black 1671.

CUMNOCK SC
EXPRESS
Elocution, English, Physical
in Art, Academic Work,
Children's Physical Cul
Cumnock Hall, 1800 S.

College of P
si beautiful
W. L. M

THE LYCEUM, L. E.
An accredited preparatory
university, law and
known for its careful
Come and be with us
references, President
professor. Phelan Bldg.,

School of Art an
Sixth and
Alvarado
Westlake.
prospectus. Home

Westlake School
618 S. Alvarado St.
Boarding and day school
ate and college
Principals—Frederica
Jessica Smith Vaus A.

SONNENSCHEIN KIND
PRIMARY SCHOOL
to 10 years old. Thi
Special attention to
dren. German taught
M. P. Greene, 1110 W.

SOUTHERN
Business C
AND GRANNIS SCHOOL
616 S. BROADWAY
LACKEY, HOOG & F

Historic Art
lesse in Chicago.
ons. Phone 3691.

In the Land of Sunshine
THE HARVARD SCHOOL
Ten acres campus. Senior
Greenville C. Emery, Lit
Master in the Boston Latin

Business
209 SO. HILL STREET
YALE SCH
230 N. Union Ave.
Boarding and day school
boys. Fine gymnasium.
Illustrated catalogue.
term begins Tuesday,

ANCE ON RONG LINES.

d and Santa Fe Are ght Together.

d 08 is Supposed to Deeply Interested.

d Colorado's Gauge. Be About Hays.

[BY WIRE TO THE TIMES.]
Oct. 19.—[Exclusive
dispatch was made in
that James Stillman,
National City Bank;
and either William or
will be elected to
re of the Atchison,
Fe Company at the
. This information
te from reliable
er that Atchison and
were leaders in the
rong, gave backing

Chicago, Milwaukee
ween advancing
strong before the
its present spurt.
Paul movement be-
ences in the city
d with the North-
uation that were
e to mean some
Northern Securities
road is generally
ladder property, and
men named above
the Atchison would
Standard Oil Company
into that railway
ate situation will fig-
arrangement between
the Atchison that
ses to both. It
Rockefeller-Harriman-
the West.

ON OF HAYS.
FROM MONTREAL.
TED PRESS—A.M.]
Oct. 19.—Charles M.
-president and gen-
de Grand Trunk Rail-
general manager of
and Trunk Pacific,
across the continent,
have resigned, says a
from Montreal. Vari-
ldout, all lacking con-
ems. One of these
Hays will accept
with the Vanderbilt

IN REPORT.
TED PRESS—A.M.]
—At the head of-
Trunk Railway, the
is informed that
in the report (pub-
that Charles M.
-president and gen-
company, has re-

D COLORADO.
NDARD GAUGE.
TED PRESS—A.M.]
19.—From sources
cannot be ques-
learned that the
River Railway,
from Mound
Keeler, Cal., and
ern Pacific, is to
a standard-gauge
passenger and
The material has
and active work
The undertaking
penditure of several
the line traverses
belt of Nevada,
development of which
imperative.
been under con-
months, and
inspection have been
by the general offi-
, located at San
interviewed this
, General Manager
discuss the matter,
development of the
great changes
company, but refus-
these changes might

the Carson and
absolutely swamped
from San Fran-
Tonopah and Gold-
development of these
and their enormous
within the last
simulated shipping
Carson and Colo-
and the quanti-
two camps offer
many times greater
the road.
stated that the
in length, con-
and Colorado
ading into Tono-
opened immediately
a standard gauge
ing the Tonopah
ordered 30,000 ties,
are to be used in

ST TRAVEL.
INCREASE.
TED PRESS—A.M.]
Oct. 19.—The
the Southern Pa-
wo weeks of the
from September
clusive, included
for the correspond-
ase.

THERN PACIFIC.
ANGEMENTS.
TED PRESS—P.M.]
Oct. 19.—E. H.
the Call, is
the Western Pa-
nia. It is stated
Railroad will be
place in Nevada
ed by way of
Fredonia Pass,
Western Pacific had

Dividend.
19.—The directors
Railroad de-
dend of 1½ per
of 1 per cent.,
1.

MIAMI.
19.—A violent
place Sunday,
wires were
railroad tracks
not until today
restored. The
a crew of eight
wrecked Sat-
Mrs. Weller.
ashe and four

GOING TO GUTHRIE.

National Editorial Association Will Hold Convention There Next May, Then Come to California.

[BY THE ASSOCIATED PRESS—P.M.]

GUTHRIE (Okla.) Oct. 19.—William A. Ashbroke of Johnstown, O., corresponding secretary of the National Editorial Association, announced today that the association would hold its next annual session here, next May. The members from the Eastern States wishde to go to California. Ashbroke estimates that there will be about five hundred delegates, who will be accompanied by about three hundred members of their famoilies. There will be a three-days' business session.

The delegates will then go westward by the Southern Pacific Railroad to California, visiting San Diego, Redlands, Riverside, Los Angeles and San Francisco. The delegates will attend the exposition at Portland and go from there to Chicago and home.

SNOWBOUND IN THIBET.

Col. Younghusband's Expedition Goes up Against Bad Weather on "Roof of the World."

[BY THE ASSOCIATED PRESS—P.M.]

PARIJONG (Thibet) Oct. 17.—(Delayed in transmission.)—The headquarters of the British Thibetan force, consisting of two companies of mounted infantry, is snowbound at Pari (a fortress near Boutan) Thibet. The command marched through Parijong Pass in the midst of a blinding snowstorm, during which it went into camp. Two men died during the night. The snow is drifting and the road has been obliterated, which may compel the force to remain here for some time.

INVENTOR REWARDED.

Poor Tramp Sells Patent for Connecting Ends of Steel Rails for Big Sum of Money.

[BY DIRECT WIRE TO THE TIMES.]

KNOXVILLE (Tenn.) Oct. 19.—[Exclusive Dispatch.] T. E. Leroy of Terre Haute, Ind., from a poor tramp who had walked from Terre Haute to Newmarket, is now the possessor of $164,000 and may receive double this sum for his half interest in his patent for connecting the ends of steel rails, or a substitute for fish plate.

H. O. Henderson, an attorney of this city, representing the New York Central Railroad, negotiated the deal and Leroy has the draft for his money. It was necessary for friends to put up money to secure the patent papers and Leroy had despaired of disposing of his patent.

ODELL'S THOUSAND SUITS.

NEW YORK, Oct. 19.—[Exclusive Dispatch.] Gov. Odell's organization today began in the courts 1000 lawsuits for the purpose of purging the registration lists of alleged fraudulent voters. The actions are brought by individual electors under Edward R. Finch, Assemblyman from this city, and the chairman of the Law Committee of the Republican County Committee is managing the legal actions. Finch is attending to New York county only, but the same kind of actions will be brought in Kings, Queens and Richmond counties.

This is the first fruit of Gov. Odell's card-index system of voters. When the registration lists were completed last Saturday the Governor's representatives obtained copies of them, and at once an army of men were set to work checking every name. As there are about 245,000 names on the lists in New York county alone, the work of checking has been most laborious. Only yesterday did the Republican County Committee complete it, and the result was the finding so many cases of apparently illegal registration that the bringing of the actions to strike off the names was determined upon.

"We are going to stop every fraudulent vote before it gets to the ballot box," said Gov. Odell today, in speaking of the suits. "There is such abundant evidence of fraud that we have determined to take the matter into the courts."

ALLEGED LYNCHERS ARRESTED.

CHARLESTON (S. C.) Oct. 19.—Penny Martin, Benjamin Martin, Adger Butler, S. G. Edgon and J. H. Palmer, all citizens of Eutawville, the last two mentioned being peace officers, were arrested by detectives today and lodged at the pen at Columbia, under suspicion of complicity in the lynching of Kitt Bokhard, a negro. The killing took place some weeks ago. Bokhard was taken from the jail at Eutawville, where he was serving a short sentence for a trivial offense, and after mutilation, was thrown into the Santee River with heavy weights attached.

SOCIALISTS ISSUE MANIFESTO.

ROME, Oct. 19, 7:10 p.m.—The Socialist party tonightpublished a controversial manifesto to the electors, combating the programme set forth by the government yesterday. The manifesto says the government was compelled to decide upon a general election owing to the situation brought about by the recent general strike in Italy, which, the manifesto adds, was a marvelous exhibition of humanitarian and proletarian solidarity and a sure index that the civil conscience was ripe for a strike.

THE POPE AND CUBA.

ROME, Oct. 19.—At the audience today, Archbishop Chappelle took his farewell of the Pope, who manifested great paternal affection and consideration for the American prelate, granting whatever he asked. The Pontiff said he highly appreciated the message conveyed to him by the archbishop from President Palma, and charged Archbisop Chappelle to express to the President in turn his good wishes and to convey his hope that, especially through the apostolic delegate, the best relations would continue to exist between the Cuban government and the Catholic church.

CRUISER COLORADO'S TRIAL.

NEW YORK, Oct. 15.—Plans are complete for the speed trial of the new protected cruiser Colorado, Saturday, off Cape Ann. Although she went into dry dock Monday afternoon, the Colorado is now practically ready. Her bottom has been thoroughly scraped and given three coats of anti-corrosive and anti-fouling soap. The cruiser should, according to the builders' contract, show a speed of 22 knots.

LEADING MORMON ARRESTED.

EVANSTON (Wyo.) Oct. 19.—William H. Kensington, a leading Mormon and United States Commissioner at Afton, a Mormon settlement in Uintah county, has been arrested, charges of polygamy being preferred against him. Residents of Afton are greatly excited as the result of the visit of Secret Service men, who are said to be gathering evidence against Mormons.

BURIAL OF PRINCESS.

MADRID, Oct. 19.—The Princess of the Asturias, sister of King Alfonso, who died Monday after giving birth to a daughter the day before, was buried in the Escurial today with all the ceremonial that attended the funeral of Queen Mercedes.

$3.00 HATS

Hats at $3.00 are not always $3.00 hats. The Silverwood $3.00 hat is what most $3.00 hats try to be. Black, onionskin brown, tan and all the new Fall colors.

F. B. SILVERWOOD
221 South Spring Street
Broadway and Sixth

Dr. Schiffman

Gives all difficult cases of extracting, plate or bridge-work his personal attention. His hours at the chair are 9 to 5 and he can be consulted personally any time during those hours.

No Need Paying Higher Prices

Full set of teeth on rubber	$2.50 to $10.00
Gold Crowns	$2.50 to $7.50
Porcelain Crowns	$2.50 to $7.50
Bridge work per tooth	$2.50 to $5.00
Pure Gold Fillings	75c up
All other Fillings	50c up
Cleaning Teeth	25c up
Extracting painless	25c
Extracting painless method (A reduction when 6 or more extracted.)	50c
Gas or Vitalized Air if desired	50c

Extracting free when best plates are ordered.

ALL our work is guaranteed to be the very best. None better can be had anywhere, no matter how much you pay. Consultation and examination free. Lady attendant.

SCHIFFMAN DENTAL CO.
107 North Spring St.
Also open evenings and Sunday Forenoons

519 Shoes Cheap 519
at
THE MAMMOTH SHOE HOUSE
The Store that saves you money
519 S. Broadway 519

LECTURER ARRESTED.

American Named Koch Mistaken at Monastir for a Bulgarian Leader, but is Released.

[BY THE ASSOCIATED PRESS—P.M.]

SALONICA (European Turkey) Oct. 19.—[By Atlantic Cable.] A lecturer named Koch, claiming that his home is in Cincinnati, and that he is connected with an American syndicate, was arrested on the streets of Monastir, being mistaken for a Bulgarian leader. After having been detained for some time he was released.

THE CINCINNATI END.

[BY THE ASSOCIATED PRESS—P.M.]

CINCINNATI, Oct. 19.—The Koch referred to undoubtedly is Felix Koch of this city, who is well known as an amateur photographer and newspaper man. He was, until a year ago, a student at the Cincinnati University.

SPIRITUALISTS DECLINE.

ST. LOUIS, Oct. 19.—The challenge sent by the National Anti-medium Association to the National Spiritualistic Association, asking that a medium be selected to give a demonstration of the truth and foundation of the spiritualistic claims of communication with the souls of the dead, to be made before two committees of five each, from both organizations, was declined by the spiritualists today.

THE VALUE OF CHARCOAL

Few People Know How Useful It Is In Preserving Health and Beauty.

Nearly everybody knows that charcoal is the safest and most efficient disinfectant and purifier in nature, but few realize its value when taken into the human system for the same cleansing purpose.

Charcoal is a remedy that the more you take of it the better; it is not a drug at all, but simply absorbs the gases and impurities always present in the stomach and intestines and carries them out of the system.

Charcoal sweetens the breath after smoking, drinking or after eating onions and other odorous vegetables.

Charcoal effectually clears and improves the complexion, it whitens the teeth and further acts as a natural and eminently safe cathartic.

It absorbs the injurious gases which collect in the stomach and bowels; it disinfects the mouth and throat from the poison of catarrh.

All druggists sell charcoal in one form or another, but probably the best charcoal and the most for the money is in Stuart's Charcoal Lozenges; they are composed of the finest powdered Willow Charcoal, and other harmless antiseptics in tablet form or rather in the form of large, pleasant tasting lozenges, the charcoal being mixed with honey.

The daily use of these lozenges will soon tell in a much improved condition of the general health, better complexion, sweeter breath and purer blood, and the beauty of it is, that no possible harm can result from their continued use, but on the contrary, great benefit.

A Buffalo physician, in speaking of the benefits of charcoal, says: "I advise Stuart's Charcoal Lozenges to all patients suffering from gas in the stomach and bowels, and to clear the complexion and purify the breath, mouth and throat; I also believe the liver is greatly benefited by the daily use of them; they cost but twenty-five cents a box at drug stores, and although in some sense a patent preparation, yet I believe I get more and better charcoal in Stuart's Charcoal Lozenges than in any of the ordinary charcoal tablets."

New Overcoats for Women

$9.98, $12.48 and $14.98

Swagger outer garments made from mannish mixtures such as are used for men's wear. Long garments measuring from 38 to 45 inches with loose or fitted backs; double breasted fronts. Some with the Haverlock and Inverness cape effects. Greater assortment here than you'll find elsewhere; better materials and better values. Garments that look heavy but are not; particularly stylish and desirable lines specially priced for today at $9.98, $12.48 and $14.98.

Women's Knit Blouses $2.25 and Up

By far the best and most comprehensive showing of women's knit blouses in Los Angeles. High neck and collarless effects in white, black, red, blue and fancy combinations. Many new ideas and many extra values. Prices range $2.25, $2.98 and $3.98.

New dress skirts; made from all wool etamine and basket cloths; in blue, brown and black; trimmed with straps of taffeta silk and medallions; today, each $3.98

Stylish walking skirts, made from all wool English tweeds and cheviots in plain colors; full flare finished with plaits and buttons; tailor stitched; today each $4.98

$3.48 Flannel Waists $2.48

Shirt waists for immediate use; made from pretty Scotch flannels; medium weight; these come in stripes and pretty embroidered designs; splendid assortment of colors and a full line of sizes; new conceptions in make and finish; worth $3.48, today, each, $2.48.

Black sateen waists in various styles; some tailored, others trimmed with shirring; full range of sizes; special values at $1.48 and 98c

Women's muslin drawers, trimmed with embroidery, laces, tucks and hemstitching; splendidly finished; values up to 75c; today per pair 49c

Woman's short skirts made of good quality flannelette; knee length; finished at bottom, with silk buttonhole stitching; nicely finished; regular 35c value; today, each..... 25c

Women's gowns; same of muslin, others of nainsook and longcloth; trimmed with laces, embroideries and ribbons; high and low neck styles; $1.25 values; today each 98c

Women's muslin petticoats made with deep flounce trimmed with four rows of fine cluny lace; others with valenciennes lace trimmings and tucks; values up to $2.25; today, each $1.00

Children's Lawn Dresses $2.98

REGULAR $3.98 AND $4.98 VALUES

Children's fine lawn and India linon dresses; French and Russian styles with full blouse front of insertion and fine tucking; double flounced skirt trimmed with lace; these are slightly soiled; regularly priced at $3.98 and $4.98; today, while they last, $2.98.

Mohair Felt Walking Hats

Modish new shapes in close fitting turbans and the popular large models; made from mohair felt, trimmed in velvet ribbons and other popular materials; new shapes for practical use; black, navy, brown, castor, champagne and white. Special numbers at $3.48, $2.48 and $1.98

Street hats of best quality of felt in light, medium and dark colors; soft, durable shapes, trimmed in silk, quills and wings; values up to $4.50 and $5.00. A special collection for today at $2.98

$1.48 Millinery Velvets 39c Yard

Quill ends, black or white, the sort that sell regularly at 5c; today in our millinery dept., each 1c

Millinery velvets, excellent qualities in panne and mirror as well as the regular finish; all the new pastel colorings that are now so popular; grades worth regularly 98c, $1.25 and $1.48. Today only, on the second floor, per yard, 39c.

Boys' Fall Suits VALUES UP TO $3.50... $1.75

Boys' suits, some of corduroy, others of cheviot, tweeds and worsteds; best colors and newest patterns; all the popular styles for boys from 3 to 15 years of age; values up to $3.50; today, each, $1.75.

Men's Kersey Overcoats ACTUALLY WORTH $12.50 $7.50

Men's fine kersey overcoats, dark blue, cut three-quarter length with good velvet collars; plenty of sizes; excellent value at $12.50; specially priced for today only, each, $7.50.

Men's $4.00 Trousers $1.39

A small lot of men's custom made trousers from the well-known tailoring firm of Murphy Bros., Chicago; uncalled for garments. If your size is in the lot you'll get a bargain. Splendid values up to $4.00; today, per pair, $1.39.

Men's $2.50 Felt Hats $1.39

BOTH SOFT AND STIFF SHAPES

Men's fine fur felt hats, both soft and stiff, popular colors, including black and most desirable shapes; all sizes; splendid $2.50 values; today, each $1.39.

$2.00 Leather Caps 98c

Automobile caps of leather, in tan or black; suitable for men, women and children; the sort that costs all over town $2.00; today each, 98c.

50c Hand Satchels 23c

Imitation alligator leather hand satchels; strong and well made; good frames; reliable locks and catches; fair size; satchels usually sold at 50c; special for today only, each, 23c.

Women's Strap Sandals OF KID AND PATENT LEATHER $1.29

All Sizes. $2.00 Values

Stylish strap sandals for street, dress or evening wear; some of bright patent leather, others of fine soft kid; two, three and four-strap styles; plain dress toes; French heels; others with Cuban or spike heels; hand turned soles; the very best styles of the season; all lengths and widths; several excellent lines to choose from; all of them splendid $2.00 values; come early before the sizes are broken; today, per pair, $1.29.

Hour Sale Today

No Telephone or Mail Orders

Time is Money, Watch the Clock

8 to 9 A. M.—Men's fast black cotton hose; seamless finish; good ribbed tops; the sort that usually sell at 10c a pair; on sale from 8 to 9 a. m., today, per pair. 5c

These Are Worth Coming After

8 TO 9 A. M.—10-4 cotton blankets, in gray, white or tan; fancy borders; the sort that always sell at $1.00; Today from 8 to 9 a. m., per pair 69c

15-Cent Linen Gingham 5 Cents a Yard

Just 50 pieces of linen gingham in plain colors of pink, lavender and gray; this material is guaranteed to be half linen and is an actual 15c value. None sold to dealers. Not more than 15 yards to any one customer. On sale from 8 to 9 a.m.; this morning, per yard, 5c.

9 to 10 A. M.—Brass extension rods; fancy fluted silver ball ends; these rods extend 50 inches; regular price 15c; this morning from 9 to 10, each 10c

9 TO 10 A.M.—Men's suede gloves; light weight for dress wear; popular shades of gray; all sizes; worth $1; this morning from 9 to 10 per pair 50c

10 TO 11 A.M.—Men's Egyptian ribbed shirts and drawers; perfect fitting; light weight; excellent 50c values; this morning from 10 to 11, per garment. 35c

1 TO 2 P. M.—Men's four-in-hand ties; fine quality silk; new colors and neat patterns; regular 50c ones; for one hour only, each 25c

2 TO 3 P. M.—Men's pajamas, made of fine grade madras and oxford cloth; neat patterns; all sizes; worth up to $3.50; for one hour only, suit $1.00

3 TO 4 P. M.—Men's pure linen handkerchiefs of fine quality linen; large size; hemmed edges; worth 20c; for one hour only, each 10c

4 TO 5 P. M.—Men's heavy wool mixed sweaters in black, navy, maroon and oxford; honey comb weave; $1.50 values; for one hour, each.... $1.00

BLACK TAFFETA SILK REGULAR PRICE 75c

49c Yard

ON SALE ALL DAY

Pure silk black taffeta; 19 inches wide; deep liquid color, perfect dye; a quality suitable for shirt waists, skirts, full costumes and outer garments. A grade which will give satisfactory service. Universally priced at 75c and a bargain at that figure. Today only, per yard, 49c.

"Pansy" Brand Fancy Seeded Raisins

Full 16 oz. Packages

4½c

All seeded raisins are not of the same grade and all packages do not weigh a pound. The "Pansy" Brand Fancy Seeded Raisins are among the best California raisins known to the trade. They are packed in Fresno and each carton is guaranteed to weigh full 16 ounces. There is an inferior grade of raisins on the market put up in a fancy carton which weighs 12 ounces. These cost 3½c per pound. The "Pansy" brand weighing 16 ounces to the package did cost in Fresno 4½c previous to the recent advance. Today we offer 10,000 cartons of "Pansy" brand seeded raisins put up in 16 ounce packages, at, per package 4½c; exactly what they cost at the packing house in Fresno.

$7.50 DINNER SETS NEATLY DECORATED $3.75

Cottage dinner sets of best, English semi-porcelain; neat, floral decorations; some few pieces broken; worth regularly $7.50; today while they last per set $3.75.

China egg cups; perfect in every respect; today each... 2½c

White semi-porcelain cups and saucers; slightly nicked; today cup and saucer for 3c

White semi-porcelain covered butter dishes; good shapes; today, each 5c

Decorated German China dessert plates; neat and attractive; today, each 5c

German China salad bowls; 8 inch size; prettily decorated; today each... ..... 15c

$1.29 Black Peau De Soie Full Yard Wide $1.07

Black all silk peau de soie, 36 inches wide; rich lustrous finish; a material much in demand for shirt waist suits, separate skirts, and outer garments; worth regularly $1.39; today per yard $1.07.

50c Corded Silk 37c

20 pieces of new, corded Japanese wash silks; best of colors and shades; quality that will launder perfectly; worth 50c; today per yd. 37c.

75c Wool Suitings Best of Colors 39c

46 inch all wool Scotch mixtures and camelhair suitings in mixtures of blue, green and red; suitable for women's costumes and children's dresses; regular price 75c; today per yard 39c.

49c Dress Goods 33c

36 and 40 inch all wool etamines and voiles; the most wanted colors including black; strictly all wool; regular price 49c; today per yard 33c.

Wanted Linings

Mercerized sateen, for separate drop skirts, ruffles and coat linings; all the popular colors as well as black and cream; full yard wide; worth 35c; today per yd. 26c

Kid finished percaline; black and all the most wanted colors; excellent for skirt and waist lining; full yard wide; worth 12½c; today per yard..... 8c

Comfortable Bedding

For Cool Nights

11-4 cotton blankets, soft and fleecy in gray, tan or white; fancy borders; worth $1.25; today per pair..... 98c

11-4 cotton blankets, in tan, gray or white; good weight; soft and fleecy; worth $2.25; today per pair..... $1.65

Fine all wool blankets in fancy plaids of pink, blue, tan and gray; large size; worth $6.00; today per pair..... $4.98

Full size comforts, filled with soft, white cotton; covered with fine sateen; fancy stitched centers; worth $3.00; today each $2.25

3 lb. feather pillows; filled with pure goose feathers, encased in best sateen finished ticking; worth $2.50; today each..... $1.98

Pro-Brussels Rugs Heavy Weight At Reduced Prices

Heavy wool pro-Brussels rugs; room sizes; rich colors and good patterns; attractive, serviceable floor coverings on sale today at considerably less than our regular low prices. Rug Department third floor.

$7.50 Pro-Brussels Rugs Size 7½x9 Feet... $6.48

$9.00 Pro-Brussels Rugs Size 9x9 Feet.... $7.98

$10.50 Pro-Brussels Rugs, size 9x10½ feet... $9.98

$12.00 Pro-Brussels Rugs, size 9x12 feet.. $10.48

LOCAL POLITICS.

O'FENNESSY AND HOWTON.

Combination Trying to Get Control of City.

Scheme to Get the Spooks to Join in Campaign.

New Candidate Comes up for City Treasurer.

Dictator Fennessy is having trouble with his dope book. Last night Fennessy confided to a friendly barkeep that walking delegates of other unions had taken his money and in return had given him the wrong medicine.

Fennessy's dope book was supposed to be the chief medium for "delivering the goods" to Kern, his candidate for Mayor. Within its pages are listed what Fennessy claimed to be the full membership roster of every union in Los Angeles. Fennessy calls it the blue book of the labor unions.

But Fennessy has discovered that his book is a delusion. In his anxiety to secure the names of all union men in the city, he resorted to the usual union tactics. A number of unions, which had cause to regret former affiliations with the union printers, refused to give up their membership list. Fennessy found a man in each of these unions ready to betray his fellows for 5 cents a name.

Fennessy had played the game himself in days past and the scheme looked good to him. Now he has discovered that he paid about $8 a page for a transcription of numerous pages of the city directory.

One of Ed Kern's lieutenants made the discovery while copying names and addresses furnished by Fennessy. Not only had Fennessy queered himself, but he had led Kern's managers to betray secrets to the enemy.

Last night Fennessy thirsted for gore. He blamed Sam Mitchell, president of the Council of Labor and treasurer on probation of the Millmens' Union. Fennessy lurched into the union saloons on the seamy side of Main street looking for Mitchell. Mitchell had euchered him out of money and he was going to take it out of Mitchell's hide. But Mitchell kept his hide out of the way and Fennessy had an unpleasant seance with Martin Betkouski. Martin was inclined to lay the blame on Fennessy.

Fennessy insists, however, that the dope book was only an incident. He has been getting more pointers from Howton, the Sixth Ward spook doctor, and he has a new scheme.

Howton confided to Fennessy a plan to have the spooks all go into politics. Howton's idea is to place all the mediums in the city on the Typographical Union pay roll on condition that they instruct their spirits to hand out messages to the credulous, that the spirits are interested in the coming municipal election and that any person will find it to his or her interest to consult Fennessy and to work for the candidate whom Fennessy suggests.

The ruse was new to Fennessy, who figures that it would be good for at least 5000 votes. This is only one of the new dictator's many schemes for "delivering the goods."

Blue has been the prevailing color about Kern's headquarters in the Hellman Bldg. since Fennessy butted so prominently into the campaign. Kern's managers have admitted privately that they are in the position of the fisherman who pulled the stopper out of a bottle cast up by the sea and in so doing released a genii that threatened to devour him. They are now willing to pay a handsome reward to the man who will suggest a feasible plan for getting Dictator Fennessy back into the bottle again.

But Fennessy, togged up in a new plaid suit that almost out-Herods the pink pajamas of one Mistah Johnsing, pugilist, is swaggering about, jingling a handful of Typographical Union tribute money and preparing to "deliver the goods."

Werdin's Fight.

Judging from the number of candidates, active and receptive, who are attemptig to qualify, the Street Superintendent's office is a more desirable booth than that of Mayor. Three Republican and five Democratic candidates have announced themselves and a number of suburban precincts are yet to be heard from.

Street Superintendent Werdin's claim to the right of renomination is strenuously opposed by Guy Woodward and John Drain, who appear to be running a very even race. Werdin looked out of it last week, but he has within the last two days apparently effected a combination that has made him loom up again as a dangerous opponent.

James Hanley yesterday afternoon announced himself as a candidate for Street Superintendent on the Democratic ticket, and friends of former Police Commissioner James Craig passed the word down the pike that Craig's name would go before the convention. John C. Ince is a candidate for the office and is reported to have the support of the Snyder forces. John H. Underwood is a seeker after the Democratic nomination, as is Richard Albright, a Kern supporter in the Seventh Ward. Ince and Hanley appear to have most of the chips on the Democratic side of the table, but combinations and counter-combinations are likely to change all this before the nomination is made.

Along the Line.

Friends of Frank Nickell, former Councilman from the First Ward, say that Mr. Nickell has retired from the race for Street Superintendent, and is making a campaign for the Democratic nomination for Council from his ward.

Odds are being offered in cigar stands that Sidney Hiller lands the Republican Councilmanic nomination in the Third Ward. To do so Hiller will have to show a clean pair of heels to a lively field. H. C. Lichtenberger, J. Woolner and C. U. Spiane have all entered for the race and Fire Commissioner Yates is said to be a receptive candidate.

John S. Myers last night announced his candidacy for the Republican nomination for City Treasurer. Mr. Myers has served two terms as deputy in the County Treasurer's office and there are no bad elements on his political record. He is the only Republican who has thus far evinced a desire to make the race against "Uncle Billy" Workman who will probably receive the Democratic nomination by acclamation.

Ben Grove appears to be leading in the race for the Democratic nomination for Councilman in the Eighth Ward. Grove is acceptable to both the Kern and Snyder factions. Walter Horgan and Tom Savage are making strong bids for the nomination.

The Iroquois Marching Club last night went down to San Pedro in full war paint and a private car to attend a Democratic rally on the water front.

Frank Reese has come out of the north to conduct the Snyderian campaign in the Sixth Ward. M. W. Conkling, who divides with Dictator Fennessy the honor of leading the Kern recruits, says that Snyder sent for Reese to lead in a forlorn hope, to break in on what promises to be a solid Kern delegation. Conkling says that Snyder will not carry more than two precincts in the ward; Reese claims fourteen.

Down on the pike last night it was asserted that W. R. Burk had contributed $500 and Joe Simons $250 to the Kern campaign fund, and that some of the money was already in circulation.

END OF LIFE COMES QUICKLY.

J. M. DAVIES PASSES AWAY AT HIS BROTHER'S HOME.

Departed With Wife on Extended Pleasure Trip, Only to Die at End of Journey's First Stage—Was Well Known Here and Left Wealth and a Life of Kindness.

J. M. Davies, a wealthy, retired lumber merchant of this city, and father of the noted singer, Maud Reese Davies, died suddenly at the home of his brother, B. M. Davies, in Topeka, Kan., early yesterday morning. His daughter and his two sons, Frank and Will Davies, are now on their way to Topeka, having been summoned Tuesday night by a telegram which said, simply, "Come at once." Mrs. Davies was at her husband's bedside when he died, she having accompanied him East on a trip that was to have included a visit to the World's Fair and other points of interest. The cause of Mr. Davies's sudden demise is not known here. He was 73 years old and had been in failing health for some months.

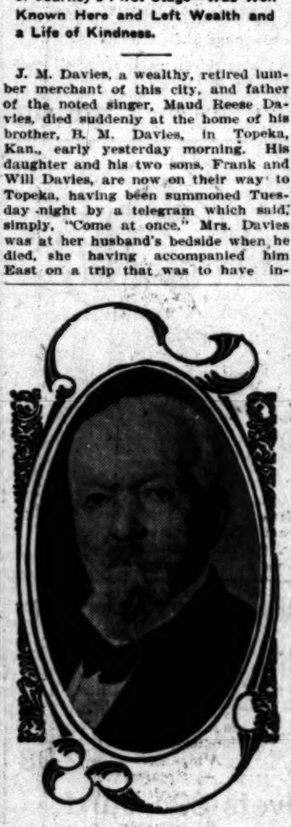

J. M. DAVIES.

J. M. Davies, a well-to-do lumber merchant of Topeka, closed his business in that city twenty-five years ago and came to Los Angeles. Here he formed the Davies-Henderson Lumber Company, and prospered greatly. A man of business ability and keen judgment, he foresaw something of the future greatness of the city, and invested largely in land. He was at one time a partner with A. B. Cass and John R. Smurr. He became identified as a private citizen with matters of civic importance, and was a frequent contributor of timely sentiment to the press.

He was known as a man of strong but gentle character, with whom a firm stand stood never in the way of a courteous act. Kindness and generosity were said by those who knew him to be his distinguishing traits. He was an exceedingly well-read man; and even in the last years of his life, when almost total blindness overtook him, he kept himself accurately informed on events afar and at hand. His nature was so sunny that not even the dark affliction of a lost sight spoiled his kindliness or tempered his interest in life. When he could no longer read the printed page he listened while others read to him, finding the keenest pleasure in conversing with those who knew him well enough to seek and prize his companionship.

A few years ago Mr. Davies retired from active business life, with a fortune roughly estimated at upward of $500,000 and secured largely by holdings in real estate in Los Angeles, Chicago, Topeka and Iowa. A year ago Mr. Davies completed a $17,000 home in Ocean Park, at the corner of Hill street and the Speedway, where with his wife and gifted daughter he spent the last year of his life. Two weeks ago Mr. and Mrs. Davies started on their eastern trip, going direct to Topeka to visit his brother. They were to have departed for St. Louis last Saturday, the day on which Mr. Davies was taken suddenly ill.

Mr. Davies leaves a widow and five children; Will Davies, an attorney in this city; Frank, the manager of the Los Angeles Produce Company; Mrs. Hattie Shepard of New York; Miss Alice Davies, now traveling in Switzerland, and Miss Maud Reese Davies, the singer. Two brothers also survive, A. S. Davies of the Los Angeles Produce Company and B. M. Davies of Topeka.

MYSTIC SHRINERS' OFFICERS.

WASHINGTON, Oct. 19.—The annual meeting of the Imperial Council, Nobles of the Mystic Shrine, of North America, today elected the following officers: J. E. Wright, Richmond, Va., Imperial Potentate; John H. Dickerson, Jacksonville, Fla., Imperial Chief Rabbain; John C. Walker of Macon, Ga., High Priest and Prophet; A. A. Watts, Baltimore, Imperial Treasurer; Magnus L. Robinson of Alexandria, Va., Imperial Recorder; J. H. Murphy, Baltimore, Imperial Oriental Guide; Thornton A. Jackson, Washington, D. C., Imperial Lecturer; Michael Robinson, Washington, D. C., Imperial Ceremonial Master.

MAY NOW FORM MERGER.

NEW YORK, Oct. 19.—Vice-Chancellor Pitney in Jersey City today dismissed the temporary injunction restraining the Consolidated, Continental and American Tobacco companies from carrying out the proposed merger.

Ice Cream.

$5 gal., delivered. Wells, 447 S. Spring.

DR. VAUCAIRE'S Bust Developer, $1. Sun Drug Co. (Dean's) 2nd and Spring sts.

Red Eyes and Eyelids,

Granulated Eyelids and other Eye troubles cured by Murine Eye Remedy; doesn't smart.

THE YOKE:

A Romance of the Days When the Lord Redeemed the Children of Israel from the Bondage of Egypt.

BY ELIZABETH MILLER.

[PUBLICATION IN THE TIMES MADE UNDER SPECIAL ARRANGEMENT WITH THE AUTHOR AND HER PUBLISHERS.]

CHAPTER XI. CONTINUED.

The first word he distinguished was the name of Har-hat, pronounced in clear tones. Menes, who sat next to Kenkenes, put out his foot and trod on the speaker's toes. The man was Siptah.

"Choke before thou utterest that name again," the captain said in a whisper, "else thou wilt have Rameses abusing Har-hat before his daughter."

"What is amiss between the heir and the fan-bearer?" Kenkenes asked.

"Everything! Rameses fairly suffocates in the presence of the new adviser. The Pharaoh is sadly torn between the twain. He worships Rameses and, body of Osiris! how he loves Har-hat! But sometime the council chamber with the trio therein will fall—the walls outward, the roof, up—mark me!"

Again, clear and with offensive emphasis, Siptah's voice was heard disputing, in the general babble.

"Magnify the cowardice of the Rebu if you will, but it was Har-hat who made them afraid," he was saying.

The slow eyes of Rameses turned in the direction of the tacit challenge. Menes's black brows knitted at Siptah, but Kenkenes came to the rescue. A lyre, the inevitable instrument of ancient revels, was near him and he caught it up, sweeping his fingers strongly across the strings.

A momentary silence fell, broken at once by the applause of the peace-loving, who cried: "Sing for us, Kenkenes!"

He shook his head, smiling. "I did but test the harmony of the strings; harmony is grateful to mine ear."

Menes's lips twitched. "If harmony is here," he said with meaning, "you will find it in the instrument."

Again, a voice from the general conversation broke in—this time from Rameses.

"Kenkenes hath outlasted an army of other singers. I knew him as such when mine uncles yet lived and my father was many moves from the throne. It was while we dwelt unroyally here in Memphis. They made thee sing in the temple, Kenkenes. Dost thou remember?"

"Aye," Ta-user took it up. "They made thee sing in the temple and it went sore against thee, Kenkenes. Most of the upper classes in the college here were hoarse or treble by turns, and the priests required thee by force from thy tutors because thou couldst sing. Thou wast a stubborn lad, as pretty as a mimosa and as surly as a caged lion. I can see thee now chanting, with a voice like a lark, and frowning like a very demon from Amenti!"

The princess laughed musically at her own narration and received the applause of the others with a serene countenance.

"Art still as reluctant, Kenkenes?" the Lady Senci called to him.

The hesitation between Senci's invitation and his answer was not noticeable. He put the instrument out of his reach, tossing it on a cushion a little distance away.

"Not so reluctant," he said, turning his face toward the lady, "as unready. I have exhausted my trove of songs for this self-same company, wherefore they will not listen to reiteration, which is ever insipid."

Siptah buried his clenched hand in a cushion on the floor near him.

"O thou paternal Prince," he said, "repeat us a prayer of exorcism as a father should, and rid us of our fears of Mesu, the Jew."

"Mine exorcism of the Hebrew sorcerer, Mesu, will be harsher than formulas. I shall not beseech the Israelites and it will avail them naught to beseech me."

"Thou art ominous, Light of Egypt," Kenkenes commented quietly. "Wilt thou open thy heart further and give us thy meaning?"

"Hast lived out of the world, O Son of Mentu? The exorcism will begin ere long. In this I give thee the history of Israel for the next few years and close it. I shall not fall heir to the Hebrews when I come to wear the crown of Egypt."

"Are they to be sent forth?" Kenkenes asked in a low tone.

Rameses laughed shortly.

"Thou art not versed in the innuendoes of court talk, my Kenkenes. Nay, they die in Egypt and fertilize the soil."

"It will raise a Set-given uproar, Rameses," Menes broke in with meek conviction; "and as thou hast said—to the King, the credit—to his advisers, the blame."

"Nay; the process is longer and more natural," the Prince replied carelessly. "It is but the same method of the mines. Who can call death by hard labor murder?"

The full brutality of the Prince's meaning struck home. Kenkenes gripped the arm of Ta-meri's chair with such power that the sinews stood up rigid and white above the back of the brown hand. Luckily, all of the guests were contemplating Rameses with more or less horror. They did not see the color recede from the young artist's face or his eyes ignite dangerously.

Masanath sat up very straight and leveled a pair of eyes shining with accusation at the Prince.

"Of a truth, was thine the fiat?" she demanded.

"Even so, thou lovely magistrate," he answered with an amused smile. "Was it not a masterful one?"

Hotep delivered her a warning glance, but she did not heed it. Austere Ma, the Defender of Truth, could have been as easily crushed.

"Masterful!" she cried. "Nay! Menes lend me thy word. Of all Set-given, pitiless, atrocious edicts, that is the cruelest! Shame on thee."

At her first words, Rameses raised himself from his attitude of languor into an upright and intensely alert position. The company ceased to breathe, but Kenkenes heaved a soundless sigh of relief. Masanath had uttered his denunciations for him.

Meanwhile the Prince's eyes began to sparkle, a rich stain grew in his cheeks and when she made an end he was the picture of animated delight. For the first time in his life he had been defied and condemned.

But his gaze did not disturb Masanath. Her eyes dared him to resent her censure. The Prince had no such purpose in mind.

"O by Bessa! here is what I have sought for so long," he exclaimed, at last. "Hither! thou treasure, thou dear, defiant little shrew! Thou art more to me than all the wealth of Pithom. Hither, I tell thee!"

But she did not move. The company was breathing with considerable relief by this time, but not a few of them were casting furtive glances at Ta-user.

"Hither!" Rameses commanded, stamping his foot. "Nay, I had forgot she defies my power. Behold, then, I come to thee."

Masanath anticipated his intent, and rising with much dignity, she put the ivory throne between her and the Prince. Cool and self-possessed she gathered up her lotuses, as fresh after an evening in her hand as they were when the slaves gathered them from the Nile; found her fan and made other serene preparations to depart. Rameses, fended from her by the chair, stood before her and watched with a smile in his eyes.

Presently he waved his hand to the other guests.

"Arise; the Princess is going," he commanded.

In the stir and rustle, laughter and talk of the guests, getting up at the Prince's sign—for it was customary to permit the highest of rank to dismiss a company—Masanath slipped from among them and attempted to leave unnoticed. But Rameses was before her and had taken possession of her hand before she could elude him. As Kenkenes passed them on his way to the door her soft shoulders were squared; she had drawn herself as far away from the Prince as she might and was otherwise evincing her discomfort extravagantly.

Before them was Hotep, outwardly undisturbed, smiling and complacent. At one side was Ta-user, at the other Seti, and Io hung on Hotep's arm.

The young artist walked past them hurriedly, moved to leave all the ferment and agitation behind him. If he had thought to forget his sorrows among the light-hearted revel of those that did not sorrow, he misdirected his search.

At the doors the Lady Senci met him and drew him over to the diphros, now vacated by Bettis.

And there she took his face between her hands and kissed him.

"Hail! thou son of the royal architect!" she said.

"Having much, I am given more," he responded. "Behold the prodigality of good fortune. The Hathors exalt me in the world and add thereto a kiss from the Lady Senci."

"I was impelled truly," she confessed, "but by thine own face as well as by the Hathors, Kenkenes. If I did not know thee, I should say thou wast pretending—thou, to whom pretense is impossible."

He did not answer, for there was no desire in his heart to tell his secret. Yet the unusual winsomeness of his father's noble love was hard to resist.

"Thy manner this evening betrays thee as striving to hide one spirit and show another," she continued, seeing he made no response.

"What a tattling face is mine," he said. "Is her name written there?" He drew his fingers across his forehead.

"No need; I have been young and many are the young that have wooed and wed beneath mine eyes. I know the signs."

Again she kissed him and let him go.

In the corridor without, he received his mantle and karchief from a servant and continued toward the outer portals. But before he reached them Ta-meri stepped out of a cross-corridor and halted. Never before did her eyes so shine or her smile so flash within the cloud of gauzes that mantled and covered her.

"Kenkenes, thou hast given me no opportunity to wish thee well, as the son of the royal architect. Most heartily I give thee joy!"

Kenkenes kissed her hand. "And wilt thou say that to Nechutes and put him in the highest heaven?"

"Already have I wished him well," she responded, pretending to pout, "but he sepaid me poorly."

"Nay! What did he?"

"Begged me to become his wife."

"And having given him the span, thou didst yield him the cubit also when he asked it?" he surmised.

"Nay, not yet. But—shall I?" she lifted her face and looked at him, smiling and bewitchingly beautiful.

"Do not play with him, Ta-meri. He is worthy and loves thee most tenderly. Thou lovest him. Be kind to thine own heart and put him to the rack no more. He comes yonder," Kenkenes added in a whisper, "poor, moody boy! Go back to him and take him all the happiness I would to the gods I knew. Farewell."

He pressed her hand and continued toward the door.

Once again he was hailed, this time by Rameses. Nechutes and Ta-meri had disappeared.

"One other thing I would tell thee, Kenkenes," the Prince said. "The Pharaoh heard a song to the sunrise on the Nile some time ago and I identified the voice for him. He would have thee sing for him, Kenkenes."

"The Pharaoh's wish is law," was the slow answer.

"Oh, it was not a command," Rameses replied affably, for he was still holding Masanath's hand and therefore in high good humor with himself. "In truth he said the choice should be thine whether thou wilt or not. But more of this later; the gods go with thee."

Kenkenes bowed and escaped.

In his room a few moments later, he lighted his lamp of scented oils and contemplated the comforts about him. His conscience pointed a condemning finger at him. He did not sleep. He tossed and counted the hours.

"Sing for the Pharaoh!" he exclaimed, "aye, I will sing till the throat of me cracks—not for the reward of his good will alone, but for Rachel's liberty. That first, and the unraveling of this puzzle thereafter."

(To be continued.)

[Copyright, 1904, by the Bobbs-Merrill Co.]

[Readers who wish to get the whole of this great story may have their subscriptions begin with the Sunday issue of October 9, for which the first installment was printed.]

NEGRO IN GERMAN PRISON.

NEW YORK, Oct. 19.—An American negro named Newis has been sentenced at Naumburg to six months' imprisonment for manslaughter, as the result of the death of his opponent in a wrestling match, according to a Times dispatch from Berlin. A mason named Lanzendorf accepted his challenge to wrestle. Newis quickly threw him, but Lanzendorf's shoulders were not squarely on the ground and he endeavored to save himself by arching his body. The negro is alleged to have thrown his weight upon the mason, causing the latter's spine to break. The negro pleaded that he acted strictly according to the rules.

NEW PORTUGUESE CABINET.

LISBON, Oct. 19.—A new progressive Cabinet, succeeding the ministry which resigned Monday, was constituted today.

ROYAL
Baking Powder
Is made of pure cream of tartar and safeguards the family against alum.
ROYAL BAKING POWDER CO., NEW YORK.

Refreshments Served at "The Innovation" are appetizing and delicious. Try your favorite.

Lowest Drug Prices....

DRUGS of Value this year

Lowness of prices in drugs counts for nothing if you get inferior quality, but when you can get the best drugs at lower prices than others charge—that is the place to patronize. We now have one of the very finest drug stores in the United States, because this business has grown from the very start. The business has grown *because* we have never sold any but pure drugs, and our prices have invariably been the lowest. It's to your advantage to trade at the most up-to-date store and avail yourself of the saving. 'Phone or bring us your next order. Free 'Phones and City Directory at your service. Comfortable lounging places to rest in.

Store Open Daily, 7 a.m. to 12 p.m.
Free Delivery to any part of the city to 10 p.m.

Off & Vaughn Drug Co. INC.
H. W. HELLMAN BUILDING
352 SOUTH SPRING—CORNER FOURTH

Growing Faster than Los An
—IS THE—
HOME TELEPHONE CO
Oct. 1st, 1903, 6,500 Phones in use. - Oct. 1st, 1904, 13,500
Over 100 Per Cent. Increase in One Year.

FINANCIAL STATEMENT.

Dec. 31, 1903, Net Profits to Surplus or Dividend Account....
Mch, 31, 1904, Net Profits to Surplus or Dividend Account....
June 30, 1904, Net Profits to Surplus or Dividend Account....
Sept. 30, 1904, Net Profits to Surplus or Dividend Account....

The most conspicuous success of a year which has markable for successes in Los Angeles. The Company business a little more than one year and is already stantial dividend to stockholders and piling up a big besides.

EVERYONE, and particularly all SUBSCRIBERS, an interest in this Company before the stock reaches itive price. Our price of today will look wonderfully two years hence.

This is an investment for the conservative who money to yield more than 10% and still be absolutely The books for the next dividend will close Nov. should be purchased prior to that date to secure this For price and further particulars see

TORRANCE & DICK
Local Bonds and Stocks
Phones 88. 331 SOUTH HILL ST

CASTORIA

The Kind You Have Always Bought has borne the signature of Chas. H. Fletcher, and has been made under his personal supervision for over 30 years. Allow no one to deceive you in this. Counterfeits, Imitations and "Just-as-good" are but Experiments, and endanger the health of Children—Experience against Experiment.

What is CASTORIA

Castoria is a harmless substitute for Castor Oil, Paregoric, Drops and Soothing Syrups. It is Pleasant. It contains neither Opium, Morphine nor other Narcotic substance. Its age is its guarantee. It destroys Worms and allays Feverishness. It cures Diarrhœa and Wind Colic. It relieves Teething Troubles, cures Constipation and Flatulency. It assimilates the Food, regulates the Stomach and Bowels, giving healthy and natural sleep. The Children's Panacea—The Mother's Friend.

The Kind You Have Always Bought
Bears the Signature of
Chas. H. Fletcher.
In Use For Over 30 Years.
THE CENTAUR COMPANY, 77 MURRAY STREET, NEW YORK CITY.

Mineral Collection
Including Handsome Cabinet.

Nearly a thousand specimens—many of them very rare—including all kinds of valuable ores and rock, from the richest mines in America.

All who are interested in mineralogy are invited to view the collection, which belongs to a private party and is for sale.

Joseph L. Ball Company,
Herman W. Hellman Building—Stock Exchange Room—Ground Floor—Main Corridor.

THE CONTEST OF 1904.

AS BEEN FAITHFUL TO HIS PROMISE.

First Voters for Roosevelt—Cleveland Disappointed—Like a Retreat. Which is the Despot?—Election Speculation—A Hungry Crowd.

[SELECTED, ARRANGED AND EDITORIALLY PRESENTED BY THE TIMES]

...ful to His Promise.

...ore the oath of office in ...to your request, sir, and in ...ll that be my aim to con... ...inably unbroken the policy of ...McKinley, which has given ...perity and honor to our ...ntry."

...the words uttered by The... ...ent at Buffalo on Septem... ...in compliance with Sec... ...request, he took the oath ...President immediately aft... ...of McKinley.

...ld promise made three ...been kept. New ques... ...up during that time, ...ve inherited have been ...rdance with the pol... ...by McKinley. There ...ch of continuity be... ...administrations at any ...

...question was one of ...ent goes which the new ...to take up. He went on ...Kinley had begun. Sec... ...med in the War De... ...ge of colonial affairs. ...d at the head of the ...ment. There was no ...ge in or of new meas...

...ge in the trade of this ...e "open door" in China ...e apparent to President ...t was to his predeces... ...n followed in the foot... ...ster and has contin... ...The diplomatic ability ...y has been exerted as ...e preservation of China ...ation of American trade ...ld chief as it was un...

...government was estab... ...would have been by Mc... ...lved.

...ere no new departure ...estic questions. Presi... ...s for a larger navy and ...y. The latter favored ...militia legislation enact... ...predecessor. If President ...not been able to carry ...to Cuba, the reciproc... ...McKinley had out... ...must be blamed. ...President McKinley, ...and domestic, has been ...during the last three ...continue to be followed ...change of administra...

...Tribune.

...Roosevelt.

...M. Thurston, who ...ging all around this ...day at the national ...orters that the young ...solidly for Roose... ...ere would be a large ...cratic vote up the ...

...returned from a tra... ...campaign through ...York—on the west ...in the east to Ticon... ...uth to Binghampton, ...to Malone; and this, ...the intermediate points ...ason, gives me a very ...of the sentiment ...the beginning of a ...seems to be a plenty ...The people have turned ...well, and I cannot hear ...of any Republicans who ...with the Presidential ...will not vote for Roose...

...will certainly make ...among the first voters. ...are especially enthus... ...They love a man ...and instead of being ...charge that he is too ...aggressive, such a charge ...to the boys who ...many when it is direct... ...of patriotic effort.

...strong disposition on ...of the more ardent ...either to support Wat... ...directly for Roosevelt. ...most absolute confi... ...Roosevelt's election, ...receive also the elec... ...York.

...is apathetic and ...openly express the be... ...Democratic ticket has ...something is done ...look for a large stay... ...vote. The prevail... ...among all classes is to ...alone. People feel ...happy. They have no ...existing conditions. ...of trying another ex... ...on, there doesn't ap... ...confidence in the po... ...of Mr. Parker. The ...statements who sur... ...contrasted with the ...sit at the cabinet ...Roosevelt. I have ...fear expressed of ...American interest at ...Roosevelt as the ...New York Trib...

...ished.

...on positive and re... ...that Mr. Cleveland ...large Democrat... ...York and also in ...declined to make ...or to identify ...canvass even ...recent Parker re... ...York City. The ex... ...pleased with the ...in the St. Louis ...upon it as, in a ...way, a party in... ...during his last ...the tariff on ...beginning he ...aggressive Dem... ...tariff lines, and ...in such a cam... ...of the candi... ...and letter of ...tone on which ...been pitched, ...disappointments to ...

...to the head... ...in view of the ...has been out ...the past on ...source of ...former President, ...reached the con... ...campaign ...be a tariff cam... ...understood ...any part in it. ...probably vote for ...attitude of ...of a large ele... ...Democracy ...or vote for ...element the ...with hope. ...calculations of ...been based. ...a woeful con... ...to say more,

...at the very time when it was expected to be showing evidence of a high enthusiasm.

That Belmont and Sheehan are responsible for this grave blunder, which affected not only New York, but the West and South in a greater degree, there can be no doubt. This is admitted by politicians conversant with the facts, although, since their desperate efforts to escape their responsibility for the Vermont fiasco, it is confidently expected that the junta will make a supreme effort to saddle the responsibility upon Chairman Taggart, even though, in this case as in that of Vermont, it is well known that Taggart opposed their entire programme. —[St. Louis Globe-Democrat.

Which is the Despot?

Judge Parker in his letter of acceptance argues that President Roosevelt is despotic. He gravely asks: "Shall we cling to the rule of the people, or shall we embrace beneficent despotism?"

Whether President Roosevelt represents despotism or not, the judge admits he is beneficent.

But which candidate in truth and in fact does represent the rule of the people—Parker, who was unknown six months before his nomination, and whose candidacy was engineered by Hill and Belmont at the instance of the predatory financiers whom Roosevelt's anti-trust policy had offended, or Roosevelt, whose nomination was forced on the managers of his party by the unanimous demand of the Republican voters? Which candidate represents despotism—Roosevelt, whose nomination was dictated by the people, or Parker, whose nomination was dominated by Standard Oil?

The same dictation nominated Roosevelt that twice nominated and elected Grant, that renominated and elected Lincoln, that twice elected Washington—the will of the people. The same kind of dictation nominated Parker that nominated Franklin Pierce and James Buchanan—the will of an oligarchy—slave-holding then and stock-holding now. Neither oligarchy was beneficent, but who will say that the Standard Oil type is an improvement on the slaveholders of antebellum days?

Who will exchange a ticket dictated by the people and confessedly beneficent for a ticket dictated by a set of financiers whose power is admittedly malign?—[Seattle Post Intelligencer.

Like a Retreat.

Have the Democrats sounded a retreat all along the line?

The American this morning said that in the Democratic masses there was "apathy, North, South, East and west—apathy from shore to shore of the continent." It complained that "the living issues have been comparatively neglected."

Bryan gave up his own State last week. Parker's defeat in Nebraska is a certainty," he said. He is working to save a Democratic Legislature out of the wreck.

All up-State advices are, as Lou Payn puts it, that "the Democrats have abandoned Parker." They are bending their energies to the election of Herrick.

"Tom" Watson said in Albany Saturday night: "The Democratic party has in it all the elements of deluge and death. It is bound to go to pieces." Is its campaign going to pieces already? Is the rest of this month to be devoted merely to rescuing State tickets and Congressmen from the national wreckage?—[New York Mail.

Outlook in Indiana.

No matter whether Col. Bryan does well or does ill—whether he sounds the trumpet call or merely blows his own horn—it will make small difference in the result. There will remain a residue of his followers who will refuse to get in line. A few—not many—will vote for Roosevelt outright. Some will go over to Tom Watson, and a few to the Socialist ticket. A large number of them will cast a blank ballot on Presidential electors, and vote the straight Democratic ticket on State and local offices.

With the Republican ranks virtually solid, with the Democracy bound to lose a few thousands of the Bryanites, with nothing present in the public mind to lead to an upheaval, and with Indiana a Republican State to start with, one does not need to be a seventh son to foresee the result—[Chicago Record-Herald.

A Hungry Crowd.

The leopard has not changed his spots nor the Ethiopian his skin; that Cleveland crowd is hungry. It has been "out" a long time. Woe unto the people when that predatory band get their clutches upon the government again!

What secret pledges have been made to the Standard Oil? What is its motive for putting half a million dollars into Parker's campaign fund? Are they afraid of Roosevelt and not afraid of Parker? What is the ground of their preference for Parker? The Standard Oil Company is not in politics for health or pleasure. It always has an ax to grind. What is the motive this time? The sugar trust put $240,000 in the New York campaign alone when Cleveland ran against Harrison; and all of us know the secret pledges which were publicly redeemed. Arthur Gorman and John G. Carlisle saw to it that the tariff measure was so framed that the trust got more out of the people by tens of millions than they had got under that "culminating atrocity of class legislation," the McKinley Bill. Their Senatorial representative, Arthur Gorman, has been placed in open control of the Parker campaign; he has been the secret dictator from the beginning. What will his client, the sugar trust, get out of this election if Parker is successful?—[Watson's Letter of Acceptance.

Election Speculations.

As a matter of fact, unless the campaign takes an unexpected turn, there is the best of reason to believe that Roosevelt will carry all the Eastern States and that he will have a "solid West," with the possible exception of Montana and Nevada. The only States outside of the "solid South," with its 151 votes, upon which Parker can count with any degree of confidence are these two little Western States and Maryland with an aggregate of 14 votes in the electoral college. This calculation would give Parker 165 votes to Roosevelt's 311.

Election speculations are interesting, even if they are not necessarily instructive. And while speculating, it is not amiss to consider the extreme possibilities of an election. If Roosevelt wins on a landslide he may carry everything outside of the "solid South," and, what is more, he may take Missouri into the Republican column. Neither the Republican nor the Democratic leaders have put Missouri into the doubtful class, but the fact remains that this State, because of the popularity of Roosevelt, the strength of Bryan and Watson and the force of local reform sentiment should have been regarded from the first by the Republican National Committee as good working ground.

Even without the effort that should have been made, and in the absence of anything like intelligent management of the national canvass by the State Committee, Missouri may give the country a surprise. Therefore it is one of the remarkable possibilities of the coming election that the Democratic ticket may have only 123 votes again 343 for Roosevelt. Of course, no one is predicting this result, but it is a possibility—[Kansas City Star.

An Embarrassing Question.

A New York reporter put this question to Judge Parker: "Do you believe that colored voters should be allowed to enjoy the voting privileges which the Federal Constitution guarantees them?" The Democratic candidate, who poses in this campaign as the devoted servant and rescuer of the Constitution, would not answer this question. "I refuse to be interviewed," he said, "and I won't be interviewed. If you have done me the honor to read my letter of acceptance, you will find that that point has been covered." Perhaps some one of the candidate's enthusiastic friends in the press will now kindly indicate to us the paragraph of his letter of acceptance where he has "covered" the subject which he pushed away from him so brusquely. We must have overlooked it, yet we read the letter rather attentively, too. —[Hartford Courant.

Not Even a High Tide.

Four weeks to election day, and in the national canvass not a breath of excitement. The Democrats looked for a tidal wave. They haven't got even a high tide. Judge Parker is a fine figure of a man. A portrait of a gentleman. He looks handsome as he stands in his now familiar attitude, left foot upon the sword, in his right hand the Constitution bound in new law calf, red label, gilt letters. Excellent tableau, but no applause. The country is calm.

In the next few weeks, doubtless, there will be much artificial frenzy, and many "fakes" will be let loose upon a languid world. But the result of the game is certain. The only question is the score.—[New York Sun.

Party Without Policy.

The Democratic party, as a party, has no policy whatever. Various sections of the party have various and conflicting policies. It is impossible therefore to forecast the policy of a Democratic administration from any existing data. Its policy would be determined by circumstances as they might arise and by political intrigues and deals within the party. Nobody, not Judge Parker himself, knows what a Democratic administration would do in regard to the currency, in regard to the tariff, in regard to trade expansion, in regard to the Philippines, in regard to foreign relations, in regard to the trusts, in regard to the negro question in the South, in regard to any matter of national consequence. Everybody knows exactly what the incoming Republican administration will do.

The Democratic party has no policies because it has no principles. It prates of its Jeffersonian principles and there may be a few Democrats who know what they are and could formulate them if challenged to do so. But no Democrat makes the least attempt to solve any pending problem by the practical application of Jeffersonian principles. No Democrat who knows what Jeffersonian principles are and is capable of making a practical application of them ventures to do so, because if he did he would find himself bound by his principles to approve of the Republican policies and vote the Republican ticket. The Democratic party exists and coheres today merely as an organization to secure public offices, State and national, by humbugging the voters.—[Rochester Democrat and Chronicle.

A Golden Background.

General Sickles says: "The Democratic ticket is all frontispiece; nothing behind it." Wall Street is behind it.—[Louisville Post.

An International Crime.

If our opponents came into power and attempted to carry out their promises to the Filipinos by giving them independence, and withdrawing American control from the islands, the result would be a frightful calamity to the Filipinos themselves, and in its larger aspect would amount to an international crime. Anarchy would follow, and the most violent anarchic forces would be directed partly against the civil government, partly against all forms of religious and educational civilization. Bloody conflicts would inevitably ensue in the archipelago, and just as inevitably the islands would become the prey of the first power which in its own selfish interest took up the task we had cravenly abandoned.—[President Roosevelt.

A Party in Transition.

The Presidential campaign is pretty tame because nobody has the smallest doubt of the result. It lacks life because hardly anybody expects either his own vote or that of any other to be changed by argument. Men know how they are going to vote. Most of them know how their fellows are going to vote. They don't mean to be bothered about it until election day comes. The country does not take the Democratic party seriously this year, because the Democratic party can not possibly take itself seriously. It is in an artificial and temporary state of transition. This state could not last through Parker's term if he were elected. When he is defeated it will come to an end like the crashing down of a house of cards.—[Minneapolis Tribune.

THE DELINEATOR for November is Now Ready!

It is customary in advertising a magazine to urge the public to buy on account of its literary and artistic features, or its articles of interest and practical utility. The Delineator for November is well filled with all these, but we invite the women of America to buy it for another reason—the advertisements which appear in its columns. It carries more high-class advertising than any other monthly magazine in America, and back of every offering of merchandise The Delineator stands with its own guarantee of "satisfaction or money refunded." Five million women will use these advertising columns to determine what to ask their dealer for—to inform themselves of the news of new goods and to experience the pleasure of a "shopping tour" at their own reading table.

Below is a hint of The Delineator store news for the month.

The Delineator Store News

Furs and winter things of all sorts are displayed in profusion—attractive things for cold weather in an assortment few single stores can offer, and at a range in prices to suit all purses.

Jewelry sparkles through the pages; and a myriad of Christmas suggestions, tempting alike the givers of gifts and the wearers of pretty things.

For milady's toilet there are as many dainty pieces shown as would fill a city store, for are not the world's best makers of silverware and crystal represented in these aisle-columns of this printed merchandising establishment?

Women's suits, of course, and in such variety as you would expect to find represented in the American woman's favorite magazine. Nothing is made for "Her" wearing that doesn't find its place here. The assortment is so great that we were wrong to call our pages a department store—they are rather a whole shopping district where you may choose, for instance, between a dozen different shoe stores, cloak houses, or millinery shops.

Pianos—and more of them than are often gathered together; with musical instruments and music itself in as complete a showing as the most enthusiastic could desire.

Children's wear is as fully shown as is the appareling for the grown-ups. Little folks' dresses and suits, shoes, stockings—aisle after aisle.

There is a tremendous grocery department, too, where the best food-stuffs of the world are temptingly displayed; while the things for the table, and for the kitchen, and for house furnishing in general, are pictured and described in such a way as to make an hour's reading a pleasant substitute for a morning's shopping.

Upholstery fabrics, curtains, rugs and carpets, and all the things that go to make a house look as you would have it are here for you. Furniture of every sort for every room, at almost any price you would care to pay.

This market of ours has its special sales, too, because it must be seasonable. Just now there are many interesting offers in the departments of underwear, hosiery, blankets, outer garments, stoves and furniture.

Altogether, a trip through the advertising columns of the November DELINEATOR is a shopping tour which to no woman will fail of interest.

The publishers of THE DELINEATOR ask you to buy a copy of the November number on account of the advertisements it contains, and then to send in your year's subscription for the same reason.

The Delineator may be had of any newsdealer or Butterick agent for 15c. a copy, or $1.00 a year. THE BUTTERICK PUBLISHING CO., Ltd., Butterick Building, New York

Hamburger's "Largest in Southern California"

"The Delineator" and all Butterick publications constantly on hand

Butterick Pattern .....Agency

311 SOUTH SPRING ST.

Through courtesy of lesse we do not have vacate store until next Saturday so you have just two days more

TODAY AND TOMORROW

10:30 a. m. and 2:30 p. m.

Oriental Rugs

AT

AUCTION

This is an absolute bona fide Auction Sale. No subterfuge. You buy at your own price.

The well-known Art Auctioneer Mr. Geo. H. Weigert of New York will conduct the sale.

YUZUK & CO. IMPORTERS 24-26 East 21st Street, New York

311 SOUTH SPRING ST.

K C Baking Powder IS WORTHY A TRIAL

Ask your grocer for a can and be convinced that there is nothing better or purer at any price.

25 Ounces for 25 cents

WHAT'S IN A NAME? A great deal if "Goodrich" is on your Auto Mobile Tire. GORHAN RUBBER CO., 326 S. Hill St.

NEVER $3.00 $2.50 Hat Store LA TOUCHE'S, 256 S. Broadway

APOLLOS $150 $250 $300 $450 J. B. BROWN MUSIC CO. 345 SOUTH BROADWAY

FURS Made to Order and Remodeled D. BONOFF, Furrier, No. 213 So. Broadway

Fine Furniture and Carpets Always busy store—The new firm. Lyon-McKinney-Smith Co. 225-234 W. Sixth st., bet. Spring and Broadway

Auction

FURNITURE AND CARPETS. 1256 SOUTH FLOWER.

FRIDAY, OCT. 21st. 10 A. M.

Furnishings of a 10-room house, consigned for immediate sale.

Enameled beds, odd dressers, commodes, bedroom suits, oak stands, rockers, folding beds, extension tables and dining chairs, ladies' writing desks, upholstered pieces, springs, hair mattresses, bedding, 1 square piano, carpets and rugs, art squares, kitchen tables and utensils, cook stove, gas ranges, etc.

RHOADES, REED & RHOADES, Auctioneers. Office 143 West 5th Street. Both Phones 1259.

Auction of ORIENTAL RUGS

Today—2:30 p. m.

PASHGIAN BROS & CO, 613 SOUTH BROADWAY.

Auction

Of ORIENTAL RUGS, today, at 10:30 a.m. and 2:30 p.m. YUZUK & CO., 311 S. Spring St. Geo. H. Weigart, Art Auctioneer.

C. M. STEVENS Furniture and General Auctioneer Office 203 TAJO BUILDING.

Thos. B. Clark Auctioneer, 133 S. B'way. Green 1279 Home 1907

Spier

Sole agents in Los Angeles for the celebrated A. M. Coft turbans.

121 South Spring St.

We Sell Desks

R. D. BRONSON DESK CO. 457 S. Main St. Phone 1422

STILETTO CUTLERY EVERY BLADE WARRANTED

THE ANTISEPTIC MOUTH WASH

A cleansing antiseptic and deodorizing wash prepared from our own private formula. Sold only here.

ANTISEPTIC DENTAL CO. 313-314 H. W. Hellman Bldg. 4th and Spring

The Evening is not Complete Without Refreshments at CHRISTOPHER'S 347 So. Broadway 347 So. Spring St.

NEW FALL SHOES —$3.50— C. K. Baker 330 SOUTH SPRING STREET

Why not "Go Tourist"?

It's cheap. It's quick. It's comfortable. Daily cars via El Paso, three times a week via Colorado Springs. Tickets, 237 So. Spring St. Southern Pacific. Rock Island.

OUR NEW STORE OPEN.

Visit the finest Women's Furnishing and Garment Store on the Coast.

B. B. HENSHEY 521 SOUTH BROADWAY

ONE PRICE TAILORS

Suits and Overcoats No More, No Less..... $15

Geo. W. Hudson & Co. 248 South Broadway

Duffy's Pure Malt Whiskey

If you wish to keep young, strong, and vigorous and have on your cheeks the glow of perfect health take DUFFY'S PURE MALT WHISKEY REGULARLY, and take no other medicine. Sold by all druggists and grocers or direct $1.00 a bottle.

RUMFORD THE WHOLESOME Baking Powder

Chance for Investment

61x120 ft. lot, corner of First Street and Boyle Avenue.

Weesner & Brown 408-410 O. T. Johnson Building.

Hay SCALE WEIGHT — LOWEST PRICES

LOS ANGELES HAY STORAGE CO. Both Phones 1596 335 Central Avenue

THURSDAY, OCTOBER ... "Innovation" are ... Try your favorite.

Prices....

...n drugs counts for nothing ... quality, but when you can ...at lower prices than others ...he place to patronize. We ...he very finest drug stores in ... because this business has ...ry start. The business has ...ve never sold any but pure ... been the lowest. It's to ... up-to-date store and avail ... bring us your next order, ...your service. Comfortable

...p.m. ...city to 10 p.m.

...Drug Co. INC. BUILDING ...RNER FOURTH

...an Los Ang...

...HONE CO.

...t, 1904, 13,500 Phon... ...in One Year.

...MENT. ...ividend Account....$22... ...ividend Account....$36... ...ividend Account....$5... ...ividend Account....$7...

...a year which has ... The Company has ... ...and is already paying ... piling up a big ...

...SUBSCRIBERS, should ... stock reaches a pr... look wonderfully lo...

...nservative who wish ... be absolutely safe. ... will close Nov. 1st. ... to secure this div... ...s see

...NCE & DICKIN... ...ocal Bonds and Stocks. ...OUTH HILL STREET

GET INTO ONE OF MY "IMMEDIATE WEAR" TOP COATS AND FORM YOUR OWN OPINION— DON'T TAKE A TAILOR'S PROMISE

The Clothier

MY MARK

ASK FOR MY MARK AT ... BETTER SHOPS

ROSENWALD & WH...

WINDOW SIGNS

...A. J. Hamilton & Son, ...

REG... THE SHOE TH... All styles for Men ... $2.50—no ... 222 WEST THIR...

Broadway D... Furnit... New Store. New ...

THE WEATHER.

COMPARATIVE TEMPERATURES*

	Max.	Min.	Mean		Max.	Min.	Mean
Boston	72	48	60	New York	78	56	67
Washington	82	52	67	Buffalo	62	54	58
Pittsburgh	78	54	66	Cincinnati	80	46	63
Chicago	74	56	65	St. Paul	66	50	58
St. Louis	76	58	67	Kansas City	76	48	62
Los Angeles	82	51	67	Jacksonville	76	68	72

*The maximum is for October 18; the minimum for October 19. The mean is the average temperature for the two days.

Yesterday's Forecast and Report.

U. S. WEATHER BUREAU, Los Angeles, Oct. 19.—[Reported by George E. Franklin, Local Forecaster.] At 5 o'clock a.m. the barometer registered 30.04; at 5 p.m., 29.96. Thermometer for the corresponding hours showed 58 deg. and 82 deg. Relative humidity, 5 a.m., 13 per cent.; 5 p.m., 11 per cent. Wind, 5 a.m., northeast, velocity 7 miles; 5 p.m., west, velocity light. Maximum temperature, 83 deg.; minimum, 51 deg. Barometer reduced to sea level.

Weather Conditions.—High pressure, with fair, cold weather, continues in the Rocky Mountain regions, and low pressure, with drying northerly winds, in Southern California. Light showers are reported from the Washington and Oregon coasts; elsewhere on the North Pacific Slope fair weather prevails. Rain is reported from Nebraska to the upper lake region, and a thunderstorm at Omaha.

Forecasts.—Local forecast for Los Angeles and vicinity: Fair tonight and Thursday, with winds mostly dry northerly.

SAN FRANCISCO, Oct. 19.—Weather conditions and general forecast. Pleasant weather continues on the Pacific Slope. Throughout the Middle West, unsettled weather prevails. No rain has fallen west of the Rocky Mountains. Warm weather continues along the coast of California south of San Francisco. Afternoon temperatures of 80 deg. or higher are reported south of Point Concepcion. Forecast:

For Northern California: Fair Thursday; becoming cloudy at night; light northeast winds.

Southern California: Fair Thursday; light northeast winds; probably cooler at night.

Nevada: Fair Thursday.

San Francisco and vicinity: Fair Thursday; becoming cloudy and probably cooler in the afternoon and at night; light northeast winds, changing to westerly.

Los Angeles and vicinity: Fair Thursday; probably cloudy and cooler in the afternoon and at night; light northeast winds, changing to brisk westerly.

Sacramento: Fair Thursday; not so warm; light east winds.

Fresno: Fair Thursday; light north winds.

New Mexico and Arizona: Fair Thursday and Friday.

YUMA (Ariz.) Oct. 19.—[Exclusive Dispatch from the U. S. Geological Survey.] Gauge height Colorado River, 21.15 feet.

Flow of Rivers.

The following is a statement of the estimated discharge of certain Southern California rivers in cubic feet per second or second feet, one second foot equaling 50 California miner's inches. The record is furnished by W. B. Clapp, hydrographer of the United States Geological Survey:

COLORADO RIVER AT YUMA, ARIZ.

Date—	1903.	1904.	Date—	1903.	1904.
Oct. 9	8,750	9,000	Oct. 13	10,100	15,030
Oct. 10	7,906	11,197	Oct. 14	9,915	19,137
Oct. 11	7,900	10,160	Oct. 15	8,700	22,800
Oct. 12	8,403	10,500			

*SANTA ANA RIVER NEAR MENTONE.

Date—	1903.	1904.	Date—	1903.	1904.
Oct. 9	39	46	Oct. 13	39	48
Oct. 10	42	44	Oct. 14	42	43
Oct. 11	41	37	Oct. 15	40	43
Oct. 12	39	54			

SAN GABRIEL RIVER NEAR AZUSA, CAL.

Date—	1903.	1904.	Date—	1903.	1904.
Oct. 9	26	15½	Oct. 13	22	13½
Oct. 10	28	15½	Oct. 14	22	13
Oct. 11	25	15½	Oct. 15	22	13½
Oct. 12	23	14½			

*The Santa Ana River is receiving water from the Bear Valley Reservoir.

Liners.

Telephone your want advertisements. Ring up "The Times" any time of day or night, and secure prompt and careful attention. Rates one cent a word each insertion; minimum charge, 25c.

The Times cannot guarantee accuracy or assume responsibility for errors of any kind occuring in telephone advertisements.

For advertisements of large business colleges and other educational institutions, see column following classified advertisements headed "Schools and Colleges."

SPECIAL NOTICES—

TELEPHONE YOUR "WANT" ADS. TO The Times. Special clerks are constantly in waiting at the other end of your 'phone to take your ad. Ring up any time of day or night. Sunset PRESS ONE. Home, "THE TIMES."

PIONEER STEAM CARPET CLEANING WORKS. Carpet cleaning, upholstering and repairing. We buy and sell carpets. 756 S. OLIVE ST. Tel. Main 217. Home 217.

ALLEN'S MATTRESS FACTORY AND UPHOLSTERY. New and repair work; also carpets cleaned and laid. 556 NEW HIGH ST. 'Phone Main 1752. Home 2592.

PARTY HAVING A FINE MALE ST. BERnard dogs wishes to mate him with female of same breed. Address 605 H. W. HELLMAN BLDG., or Home 'phone 4539. 20

LOS ANGELES UPHOLSTERING CO., couches, cushions made to order; matresses renovated. Tel. Main 3803. 703 W. SIXTH ST. 23

CALIFORNIA STEAM CARPET CLEANING WORKS cleans carpets; upholstering and repairing. 329 E. 4th. Tel. Main 715; Home 715.

FEATHER PILLOWS RENOVATED AT ACME FEATHER WORKS, 1160 E. Seventh st. Tel. Sunset Main 1166. Home 8041.

PRESENT LOCATION OF J. F. ROMAN, 825 S. Grand ave., maker of mission and special furniture; price as low as ever. 28

SEWING MACHINES RENTED, $1 MONTH. HERRICKS, 318 Mercantile Place. Both 'phones. 21

BORDERS SAME PRICE AS PAPERS; BEST paint, $1.50 gallon. WALTER, 627 S. Spring.

LACE CURTAINS LAUNDERED BY HAND. Home 3841, James 8871. MRS. HEATH.

LACE CURTAINS LAUNDERED BY HAND. Home 3841. James 8871. MRS. HEATH.

RATE FOR ADS. UNDER THIS HEADING 10c per line, minimum charge 30c.

PERSONAL— Business.

PERSONAL—PROF. ALTHOUSE, PALMIST, pronounced by hundreds of the best intellects, as Ella Wheeler Wilcox, Senator Pettigrew, Modjeska, Sothern, Warde, etc., as the finest reader in this country; intelligent classes solicited. 423 S. BROADWAY.

PERSONAL—TELEPHONE YOUR WANT ads. to The Times. Special clerks are constantly in waiting at the other end of your 'phone to take your ad. Ring up any time of day or night. Sunset PRESS ONE. Home, "THE TIMES."

PERSONAL — MRS. PARKER, PALMIST, life reading, business, lawsuits, removals, travels, mineral locations described, property, speculation, love, health, all affairs in life. 416½ S. SPRING, room 3. 50c and $1.

PERSONAL — MRS MASSON, THE NOTED London palmist, is at 322 S. SPRING ST. Readings are conscientious and scientific, and give the precise information desired. HIGH-CLASS PATRONAGE SOLICITED.

PERSONAL — THE OCCULT SEER AND astrologer reads your life by the planets daily. 423½ S. SPRING ST.

WHAT IS DR. FORBES'S WONDERFUL discovery? Ladies watch our ad. next week. 22

PERSONAL—RATE FOR ADS. UNDER THIS heading, 10c per line; minimum charge, 30c.

PERSONAL—MME. LISCHKA, PSYCHIC, palmist, 535 W. EIGHTH ST. near Grand.

PERSONAL—MME. ORA, 331½ S. SPRING, palmist, card reader. Ladies 25c; men, 50c.

WANTED— Help, Male.

WANTED—ENERGETIC, DRESSY MAN TO solicit custom shirt orders; ample remuneration. Address E, box 28, TIMES OFFICE. 20

WANTED— Help, Male.

WANTED—
HUMMEL BROS. & CO.,
EMPLOYMENT AGENTS.

A strictly first-class reliable agency. All kinds of help promptly furnished. Your orders solicited.

116 and 118 E. Second street.
Between Main and Los Angeles sts.
Largest and best equipped offices on the Pacific Coast.
TELEPHONE MAIN 509.
HOME 509.

MEN'S DEPARTMENT.

Miner to run 200-ft. tunnel by contract; grocery clerk, with wheel, $10 week; bench carpenter, Bakersfield, $2.50; mule breaker, country, $3 board; dyer and cleaner, $2.50; striper on carriages, $2.50; butter maker, $75; carpenters, Santa Barbara, $3.50; all-around butcher, Arizona, $60 and board; cabinet maker, $3.50; shoemaker, repair work, 50 per cent.; boy with wheel for office, $5 week; married man, orchard, $35 and house; cleaner and presser for Arizona, $3; ranch hands, $30 etc.

HOTEL DEPARTMENT.

All-around baker, beach, $40 etc.; colored waiters, $25 etc.; $8 week etc.; camp cook, $30 etc.; dishwashers, $7 and $8, $25 to $30; waffle man, hotel, $30; all-around laundryman, hotel, $60 etc.; second bakers, $16 week.

WOMAN'S DEPARTMENT.

Housegirls, city, $30 etc.; $25 etc.; housegirl, beach, employer here, 2 in family, $25 etc.; cook, country, $25 etc.; girls to assist, $15 etc.

WOMEN'S HOTEL DEPARTMENT.

Hotel cook, country $60 etc.; second cook, Redlands, $35 etc.; arm waitress, $8 week; cafe waitress, $8 week; kitchen helper, $15 etc.; cook Pasadena, $30 etc.; second cook, city, $7 week.

20 HUMMEL BROS. & CO.

WANTED—FOR U. S. ARMY ABLE-BODIED unmarried men, between ages of 21 and 35; citizens of the United States of good character and temperate habits, who can speak read and write English. For information apply RECRUITING OFFICER, 115½ N. Main st., Los Angeles, Cal.

WANTED—BRIGHT YOUNG MAN LIVING at home, to assist janitor of school building, in exchange for complete dramatic training; every advantage will be given an intelligent student who is not afraid of work. DOBINSON SCHOOL, 1044 S. Hope st. 20

WANTED—
JAPANESE
EMPLOYMENT OFFICE,
503 W. SIXTH ST.
Cooks, waiters, porters, and all kinds of help furnished; ranch work by contract.
Tel. Home 5353; Main 2764.

WANTED — HELP; I HAVE AN OFFICE position that anybody can do; if you have $250 to take ½ interest in the business owner will teach you the business and guarantee you an income of $125 to $200 per month. Call 702 S. SPRING, room 209. 20

WANTED—JAPANESE
EMPLOYMENT AGENCY,
115 S. San Pedro st.
First-class, reliable help of all kinds; every department insures responsibility.
MAIN 3000, HOME 5546.

WANTED—YOUNG MAN AS SALESMAN IN real estate office; must be familiar with city; one with experience preferred; an A1 proposition to right man; give age, experience and references. Address F, box 7, TIMES OFFICE. 20

WANTED—
Japanese, Mikasa, most reliable Employment agency. All kinds of help promptly furnished. Your orders solicited.
713 WEST SIXTH ST.,
11 Main 4450—Home 8121.

WANTED — PRODUCE MAN, ARCHItectural draughtsman, vulcanizer, engineer, carpenter, gardener, distributor, millman, painter, card writer, hotel, factory work. EDWARD NITTINGER, 607½ S. Broadway. 20

WANTED—GOOD LIVE MAN FOR THIRTY days to plan and advertise special sales in town of about 12,000; must be a rustler and furnish A-1 references; state salary expected. Address E, box 92, TIMES OFFICE. 20

WANTED — FIRST-CLASS CARPENTER, one who understands plans, $2.50 per day; also a stone mason to top out a chimney; also 2 first-class brick layers. 'Phone East 245, or room 7, 207 NEW HIGH ST. 20

WANTED—AGENTS, TO SELL OUR SUperior high grade nursery stock; new and complete outfit furnished free; cash weekly; write today for choice of territory. Capital City Nursery Co., SALEM, OR.

WANTED—MANAGER TO TAKE CHARGE of Los Angeles branch office; good references and cash investment required; liberal salary and commissions. Address MANAGER, 927 Market st., San Francisco. 22

WANTED—HAVE YOU A FEW HUNDRED dollars laying idle? I can double it in six months and give you a good paying position; reliability more essential than experience. Address F, box 6, TIMES OFFICE. 20

WANTED—AN EXPERIENCED EDITOR and business manager for a commercial and financial monthly magazine; state age, references, previous experience, etc. Address F, box 17, TIMES OFFICE. 20

WANTED — MANAGER ESTABLISHED manufacturing business; fair salary; business netting about $800 per month; want man the right caliber with about $5000. LEE R. MYERS, 221 Johnson Block. 20

WANTED—WILL GIVE $50 TO $75 PER month to a good man to take active part in a good paying business who will loan from $500 to $1000; good security. Address F, box 35, TIMES OFFICE. 20

WANTED—FIRST-CLASS ROAD MAN; ONE who is acquainted with the Southern California trade; we will make a fine offer to a real live salesman. Address E, box 15, TIMES OFFICE. 20

WANTED — A GOOD CERTIFIED ENGINEER for steam plow; permanent situation to right man; state wages expected and address ENGINEER, P.O. box 411, Station C, Los Angeles. 23

WANTED—YOUNG MEN EVERYWHERE, copy letters, home evenings, $9.50 week. Send addressed envelope for particulars. MANAGER DEPT W. 8, box 1411, Philadelphia, Pa. 20

WANTED — EXPERIENCED HANDS ON traveling bags and suit cases; good wages; steady work. Address PACIFIC TRUNK AND BAG CO., 635 Mission st., San Francisco. 20

WANTED—JAPANESE HOUSE CLEANING CO. We furnish reliable help for any kind of work by hour or day. Tel. Black 8452. Home 5380. 650 S. GRAND AVE.

WANTED—TO RENT NOV. 1, 4-ROOM MODern cottage, with large lot in Euclid or Brooklyn Heights; must be on car line. Address C, box 26, TIMES OFFICE. 21

WANTED — BRIGHT, HONEST BOY WITH wheel, chance to learn photography; permanent position; call in person. PUTNAM & VALENTINE, 79 Temple Block. 20

WANTED—AN HONEST MAN OR WOMAN who will invest $175 in established business; can have salary of $65 per month. Address F, box 11, TIMES OFFICE. 20

WANTED — GOOD COLORED MAN OR woman to do any kind of work about apartment-house; will consider Japanese also. Call 923 S. HOPE ST. 20

WANTED—3 GOOD CARPENTERS; MUST be live men and know their business or don't apply. Call on job at FOURTH and GLESS STS. 20

WANTED — MAN TO DELIVER GROceries; must not be afraid of work and have experience; long hours. Call after 4, 2328 S. MAIN. 20

WANTED — YOUNG MAN ONLY, WITH grocery experience, as clerk and deliveryman for family grocery, city. 215 COPP BLDG. 21

WANTED — JAPANESE M. E. MISSION EMPLOYMENT DEPARTMENT,
West 579. Home 4752.
323 S. BROADWAY. 22

WANTED—15 SALESMEN AT ONCE. 1151 MAPLE AVE. Call between 7 and 8 mornings. 21

WANTED—A YOUNG COLORED PORTER; must have reference. Apply at 353 S. HILL ST. 20

WANTED—FIRST-CLASS WOOD FINISHers. J. A. NIEDERER CO., Main and Jefferson. 22

WANTED—BOY WITH WHEEL; SALARY $5 a week. SUN DRUG CO., Second and Spring. 20

WANTED—3 HUSTLING SOLICITORS, EXperience unnecessary. 562 S. HOPE after 10 a.m. 20

WANTED—SOME PAINTING DONE IN exchange for meal tickets. HOME 'PHONE 7244. 20

WANTED—CARPENTER FINISHER. APply at once. 506 CASCO ST. Apply on job. 20

WANTED—BOY WITH WHEEL AT HOFFMAN'S MILLINERY, 133½-135 S. Spring. 21

WANTED—CARPENTER FOR INSIDE FINishing, $3 per day. 728 CROCKER ST. 20

WANTED — EXPERIENCED GROCERY clerk; must have wheel. 718 W. THIRD. 20

WANTED—BOY ABOUT 18 FOR GROCERY store. Apply 1503 W. SEVENTH. 20

WANTED—GOOD CARPENTER WHO CAN miter rustic. 318 W. ADAMS ST. 21

WANTED—GOOD HOTEL RUNNER; COMmission. Apply 251 E. FIFTH ST. 21

WANTED — 2 GOOD CARPENTERS AT once. 10TH AND MILLARD. 21

WANTED — BUSHELMAN. GETZ, FINE Tailoring. 408 S. Broadway. 21

WANTED — CARPENTER. CALL AT GALLERY, 430½ S. Broadway. 21

WANTED—GOOD MAN TO BORE A WELL. 1610 W. 31ST. 21

WANTED— Help, Male.

WANTED—JAPANESE HELP.
Japanese Y.M.C.A.
Employment Bureau.
126 West Ninth st.
We have the best and largest employment office in Southern California.
Cooks, waiters, porters and all kinds of help furnished; ranch work by contract.
TEL. HOME 4690. MAIN 2539.

WANTED—JAPANESE
HELP! HELP!! HELP!!!
PACIFIC EMPLOYMENT BUREAU,
'Phones Home 1078, Main 1714.
House Cleaning Department,
631 W. Sixth st.
Japanese general labor contractors.
Every department insures responsibility.
Cooking school has opened. 21

WANTED—MEN TO LEARN BARBER trade, wages made while learning; special offer, beware of cheap imitators with no capital and borrowed furniture; one such school has closed and students finished at Moler's; wages while learning; situations furnished, particulars free. MOLER'S BARBER COLLEGE, 115 E. 2nd st. 23

WANTED—
MEN, GET BUSY, WOMEN,
EARN $25 PER WEEK.
COST $2.50 PER WEEK.
Thorough knowledge of BARBER TRADE guaranteed in 8 weeks by new method; wages earned while learning. AMERICAN BARBER COLLEGE, 413 N. Main. 23

WANTED—
F. MURATA,
JAPANESE EMPLOYMENT AGENCY,
616 South Los Angeles st.
A strictly first-class reliable agency in the city; all kinds of Japanese help promptly furnished. Your order solicited. Tel. Main 1145; Home 6733. 20

WANTED—YOUNG MAN OF GOOD ADdress to assist in secretarial duties. DOBINSON SCHOOL OF EXPRESSION, 1044 South Hope. 20

WANTED—FOR STEADY POSITIONS, TWO reliable men who can use tinsmith's tools, starting $12 to $15 week. 215 COPP BLDG. 20

WANTED — HANDY MAN IN MACHINE shop, salary $65 per month, must have $500. See R. MYERS, 221 Johnson Blk. 20

WANTED — AN HONEST, INTELLIGENT young man to drive small milk route and work around milk house. 134 W. 24TH. 20

WANTED—13-YEAR-OLD BOY WHO WANTS to earn $2 a week and commission. Call 1420 REID ST., Thursday morning. 20

WANTED — YOUNG MAN TO TAKE PRIvate lessons in journalism or story writing. Address E. C., box 32, TIMES OFFICE.

WANTED — MAN EXPERIENCED IN greenhouse and garden work. Address G. W., box 76, TIMES OFFICE. 20

WANTED — COMPETENT UP-TO-DATE American buttermaker of ability. SMITH'S CREAMERY, 1235 E. 9th st. 23

WANTED — EXPERIENCED HAT AND men's furnishing goods salesman. Address F, box 14, TIMES OFFICE. 21

WANTED—FOR PHOENIX, ARIZ., TASTEful young man to look after the displays in store, $75 starting. 215 COPP BLDG. 20

WANTED—AN EXPERIENCED MAN TO sell A1 stocks and bonds; reference. Address F, box 17, TIMES OFFICE. 20

WANTED—COMPETENT AND FIRST-CLASS carpenters for out-of-town work. Apply F, box 36, TIMES OFFICE, by letter. 26

WANTED—YOUNG MAN ONLY, SHOULD have some experience in retail hardware store, $60. 215 COPP BLDG. 20

WANTED—BOY ON BUTCHER WAGON; one with experience. Apply RAYMOND MARKET, 1507 W. Seventh. 20

WANTED—GOOD STRONG BOY IN STORE, wages $5 per week; must live with parents. MOSGROVE'S, 119 S. Spring. 20

WANTED—FIVE NON-UNION BAKERS, 1 foreman and 1 cake foreman. Address P.O. BOX 102, San Diego, Cal. 23

WANTED—MAN FOR LIGHT WORK AND keep accounts; little money required. 200½ S. BROADWAY, room 12. 20

WANTED—GOOD STOUT BOY TO WORK in machine shop. ENTERPRISE MACHINE WORKS, 927 N. Main. 11

WANTED — JAP EMPLOYMENT AND HOUSE CLEANING CO. Best help. 'Phone Main 1647, Home 7523. 20

WANTED—CAPABLE OUTSIDE SALESmen, salary and commission, $15 needed. 433 STOWELL BLDG. 20

WANTED—BOY ABOUT 15 YEARS OF AGE, with wheel. Apply CHAS. LEVY & SON, 446 S. Spring st. 20

WANTED—ERRAND BOY; MUST HAVE A wheel. Apply early this morning, 217 S. SPRING ST. 20

WANTED—A GOOD, INTELLIGENT BOY of about 17, to learn a good trade. 825 S. GRAND AVE. 20

WANTED— Help, Female.

WANTED — COMPETENT GIRL, GOOD cook, for general house work, by small family in Redlands; must have references. Apply Friday after 6 p.m. and Saturday before 10 a.m. at 1132 E. 36TH ST., Vernon car. 20

WANTED—FROM 5000 TO 10,000 ENVELOPES addressed by some one who has a 1904 city directory. Address, stating price per thousand, and how many can address per day, E, box 42, TIMES OFFICE. 20

WANTED—ATTENTION, LADIES. EARN $20 per 100 writing short letters from copy. Address stamped envelope for particulars. MICHIGAN SPECIALTY CO., Albion, Mich. 23

WANTED—LADIES FREE TUITION TO learn barber trade, wages while learning, situation furnished. Call or write for particulars. MOLER'S, 115 E. 2nd st. 23

WANTED — YOUNG WOMEN FOR GENeral hospital training; term 3 years. Apply CLARA BARTON HOSPITAL, Pico and Hope sts. 20

WANTED—YOUNG GIRL TO ASSIST IN light house in small flat; must sleep at home nights; references. Call mornings, 1107 SANTEE ST. 20

WANTED—AN APPRENTICE FOR DRESSmaking, where chart and system are thoroughly taught. Apply 2846 W. PICO. West 4262. 20

WANTED—TUTOR FOR 2 BOYS, HIGH School subjects, $45 and home. BOYNTON-FISK TEACHERS' AGENCY, 525 Stimson Block. 20

WANTED—WOMAN TO PRESS SHIRTS IN shirt factory. Call BOSS SHIRT FACTORY, 344 New High, near Temple. 20

WANTED — LADIES EARN $20 PER 100 writing short letters; particulars for stamped envelope. BEST MFG. CO., Valparaiso, Ind. 20

WANTED—GIRLS FOR GENERAL HOUSEwork, $30; cook, $35 second girl, $25. 453½ S. BROADWAY. REMEMBER, ROOM 16. 21

WANTED — LADY ATTENDANT FOR OFfice; no clerical work; no experience necessary. Apply 905 S. MAIN today, 12 to 2. 20

WANTED—CAN ENABLE YOU TO EARN $15 to $25 per week; no canvassing; investigate. Room 3, 439½ S. BROADWAY. 21

WANTED — MRS. DR. SPENCER'S EMPLOYMENT OFFICE, 125½ E. 4th st., for women only. Phone James 5423.

WANTED—AN EXPERIENCED LADY TO sell A1 stocks and bonds. Reference. Address F, box 17, TIMES OFFICE. 20

WANTED — YOUNG LADY TYPEWRITER, good wages, room and board included. Address F, box 8, TIMES OFFICE. 20

WANTED — YOUNG LADY TYPEWRITER; good salary and home at once. Address F, box 1, TIMES OFFICE. 20

WANTED — YOUNG LADY CLERK FOR country dry goods store near Los Angeles, $50. 215 COPP BLDG. 21

WANTED—EXPERIENCED HELP; ALSO apprentice in dressmaking. MRS. DE PREZ, 314 W. Fourth, room 104. 20

WANTED — YOUNG LADY ARTIST WHO has had experience in decorating orange wood. 1618 S. MAIN.

WANTED—CHAMBERMAID, IMMEDIATEly. CLARENDON HOTEL, C. F. Thomas prop. 408 S. Hill. 21

WANTED — GOOD GIRL FOR GENERAL housework; good wages to right party. Call 1507 S. GRAND AVE. 20

WANTED—FIRST-CLASS SALESLADY, EXperience, cloaks and suits. MOSGROVE'S, 119 S. Spring. 20

WANTED—YOUNG GIRL NOT OVER 18 TO sew by hand on ladies' tailoring. 639 W. SIXTH. 21

WANTED—A GIRL OR MIDDLE-AGED woman to assist in housework. 1347 SOUTH HILL. 21

WANTED—STRONG GIRL TO WORK IN bath and massage parlors. 423½ S. SPRING. 26

WANTED — A GIRL TO LEARN TAILORing. Call at R. 322 WILSON BLK. 21

WANTED — GIRLS FOR BINDERY. BAUMGARDT PUB. CO., 116 N. Broadway. 21

WANTED — CHAMBERMAID; ½ DAY'S work $3 per week. Call up HOME 5218. 20

WANTED—RELIABLE GIRL TO TAKE care of 2 children. 'PHONE WEST 507. 20

WANTED—AN EXPERIENCED GIRL ON fine pants. 302 BOYD ST. 20

WANTED—GIRL FOR GENERAL HOUSEwork. 1186 E. 49TH ST. 21

WANTED—FIRST-CLASS WAIST FINISHers. 740½ S. FIGUEROA. 21

WANTED—PALMIST TO READ IN TENT on Main st. 534 S. MAIN. 21

WANTED—CHAMBERMAID AT HOTEL TOURAINE, 447 S. Hope. 20

WANTED— Help, Female.

WANTED—THE HENDERSON EMPLOYMENT AGENCY, 455 S. BROADWAY. 'PHONES M. 1330, HOME 8425.

Restaurant cook, part day, no Sunday work, $9; parlor maid and waitress, $25; family laundress, $25; cook and second girl, same place, $25 and $20; girl, general work, one week at beach, later in Los Angeles, $30; housegirl, Santa Monica, $25; Whittier, $25; Fullerton, $30; many other places, city, $30, $35 and $30; nursegirl, $15; experienced hand for dressmaker; $1. 20

WANTED—LADIES EVERYWHERE COPYing letters at home, evenings or spare time and return to us. No mailing or canvassing, $9 weekly earned, materials free. Inclose self-addressed envelope for particulars. GUARANTEE CO., No. W. 5, Ninth st., Philadelphia, Pa. 20

WANTED — PASTRY COOK, $60; NURSE girl, plain sewing, employer here, $30; house girl, family 2, $25; second girl, family 2, Pasadena, $25; housegirl, 3 adults, beach, $20; middle-aged woman, country, $25. MRS. GREGG, Miss Day's office, 121½ S. Broadway. 20

WANTED — HENDERSON & WEAVER, Broadway Employment Office, 452½ S. Broadway, room 42, 'phone 5620. Cook for restaurant, $12; cook, Redlands hotel, chambermaid; 4 arm waitresses, $7, $8, $9; house girls, $15, $20, $25, $30; wanted solicitors. 20

WANTED—A FEW MORE OPERATORS to make overalls and pants, steady work and machines run by power; hours from 8 to 5:30 o'clock, and Saturdays, half day; unexperienced hands taught and paid while learning. 246 N. MAIN ST. 21

WANTED — DEMONSTRATOR, CHECKER, dressmaker, hairdresser, book store salesladies, underwear, confections, art goods, waitress, chambermaid, housekeeper, typewriter, office work. NITTINGER, 607½ S. Broadway. 20

WANTED—GOOD BUTTONHOLE MAKER on vests, 3700 WIDNEY ST. Take Grand ave. or Main and Jefferson car, get off at Hope, walk south 2 blocks, cross Santa Monica ave. to corner house; good pay and will furnish you car fare. 20

WANTED— Help, Male and Female.

WANTED—MARKS' EMP. AGENCY, 125 E. Second. Both 'Phones Main 465. Open nights and Sunday. Man and wife, cooks, boarding-house, $65 and found. 20

WANTED — CANVASSER FOR LEADING portrait studio, to represent a first-class coupon proposition. Address E, box 52, TIMES OFFICE. 21

WANTED—SOLICITORS. APPLY 1113 CENTRAL AVE. 33 1-3 per cent.; ladies or gentlemen. 20

WANTED— Situations, Male.

WANTED—EXPERIENCED GERMAN GARdener, just coming from San Francisco, wants position on a nursery as propagator or on good private place; well posted in every line; with best of references. Address F. H., No. 411½ CENTRAL AVE., city. 21

WANTED—BY YOUNG MAN, POSITION AS book-keeper and office man; can also operate typewriter; willing to start at small wages, if chance of advancement; in town or some near country place. Address E, box 31, TIMES OFFICE. 20

WANTED—YOUNG MAN FROM THE EAST, 5 years' experience restaurant business, wants position as manager or assistant; am good buyer; will increase your business in the near future. Address E, box 27, TIMES OFFICE. 20

WANTED—SITUATION BY WATCHMAKER who can also mend jewelry and repair French clocks; good bench and tools; 18 years' experience; best reference. Answer to BOX 226, Santa Monica, Cal. 21

WANTED — A FIRST-CLASS JAPANESE, aged 23, understands English well, wishes earnestly to serve Christian family on ranch; low wages. Address E, box 41, TIMES OFFICE. 21

WANTED—POSITION AS VEGETABLE MAN or in creamery (experienced in both,) by sober, steady man, willing and obliging; or other inside work; no invalid; best reference. WEST 2665. 20

WANTED — POSITION OF TRUST BY man aged 44; 20 years successful business record in Scotland Bank, and other references given. Address E, box 36, TIMES OFFICE. 23

WANTED — RETAIL SHOE SALESMAN with 5 years' experience in a New York City house desires a position. Address C. A. DIBBLE, 45 W. Union st., Pasadena, Cal. 22

WANTED—YOUNG MAN, EXPERIENCED in office work, stenographer and book-keeper, wishes employment, book-keeping preferred. Address W, box 65, TIMES OFFICE. 20

WANTED—2 HANDY MEN WANT WORK painting, cement work, rough carpentering, carpets cleaned and laid, stoves repaired and set up. 'PHONE WEST 4536. 20

WANTED — BY WELL-SPEAKING YOUNG Japanese, position as cook, waiter, house work, porter or valet. Address HOTTA, 129 E. Second st., Los Angeles. 20

WANTED — TWO YOUNG COLORED MEN wish a situation with first-class reference; anyone needing help please drop postal to 752 MATEO ST. 24

WANTED—BY JAPANESE EMPLOYMENT agency, 616 S. Los Angeles; Home 6733, Main 1145; we furnish all kinds of Japanese help on short notice. 23

WANTED—JAPANESE BOY WANTS POSItion; houseworker, family; no cooking; small wages. Address T. T., 518 N. ALAMEDA ST. 20

WANTED — JAPANESE WANTS POSITION to do house work or chamber work after 10 a.m. Address D, box 75, TIMES OFFICE. 20

WANTED—A YOUNG JAPANESE WANTS A position as bell boy or hallman in hotel in city or country. T. KARA, 246 Winston st. 20

WANTED—YOUNG MAN, WISHES POSItion as valet or traveling companion. J. H. M., 231 E. SECOND ST. 22

WANTED — POSITION, WAREHOUSEMAN, check clerk or shipping clerk; best of references. Address CLARK, 502 S. SOTO. 21

WANTED—WORK CLEANING STORE FROM 4 to 6 p.m. FRANK MACHIDOME, 502 W. Sixth. Tel. Home 5253. 23

WANTED—POSITION, CITY OR COUNTRY, by competent book-keeper; aged 30. Address E, box 97, TIMES OFFICE. 21

WANTED—A YOUNG JAPANESE WANTS A position as plain cook in family. JOE KARA, 246 Winston st. 20

WANTED — YOUNG MAN WISHES A home while in school. Address E, box 89, TIMES OFFICE. 20

WANTED—A YOUNG, ABLE-BODIED MAN, willing to do anything. Address E, box 26, TIMES OFFICE. 20

WANTED—POSITION AS SCHOOLBOY BY good, experienced Japanese. HIBI, 434 E. Third st. 20

WANTED—MAN WISHES ANY KIND OF work. Address E, box 83, TIMES OFFICE. 20

WANTED—BY MAN JANITOR WORK OR elevator. 1301 E. 51ST.

WANTED— Situations, Female.

WANTED — HOUSEKEEPING ROOMS IN exchange for chamber work; woman with child. Address F, box 2, TIMES OFFICE. 21

WANTED—SEWING BY DAY IN PRIVATE family; experienced seamstress. Address MRS. ERWOOD, 449½ S. Spring st. 20

WANTED—POSITION AS COOK IN FIRST-class family; eastern preferred; references. Address D, box 94, TIMES OFFICE. 20

WANTED — A RELIABLE MIDDLE-AGED eastern lady would like position as housekeeper for widower. 938 M'GARRY ST. 20

WANTED—GERMAN GIRL WANTS POSItion for general housework, with family of adults. Apply 1001 E. 45TH ST. 20

WANTED — ANY KIND OF OFFICE WORK by experienced lady of education. Address D, box 93, TIMES OFFICE. 20

WANTED — POSITION AS CASHIER BY lady of experience; references given. Address ROOM 16, 700 Wall. 21

WANTED—SITUATION BY EXPERIENCED girl for general housework; nice cook, neat and obliging. 'PHONE 4532. 21

WANTED—HOUSEKEEPING IN ROOMING-house or for widower, by widow. Address F, box 4, TIMES OFFICE. 20

WANTED—LADY WISHES POSITION AS wet nurse; best of health. Address E, box 14, TIMES OFFICE. 20

WANTED — COMPETENT NURSE WILL take care of the sick. 839 S. HILL ST. Tel. Home 5871. 20

WANTED—SITUATION BY EXPERIENCED German nursemaid or as second girl; references. 'PHONE 4532. 21

WANTED—POSITION AS HOUSEKEEPER by competent woman; references. 523 WEST EIGHTH ST. 20

WANTED — BY 2 GIRLS, EXPERIENCED cook and second work; best references. 'PHONE 4532. 21

WANTED—POSITION IN PRIVATE FAMILY for second work; best references. Call at 302 W. 2D ST. 20

WANTED—POSITION AS HOUSEKEEPER for gentleman. Address W, box 1, TIMES OFFICE. 20

WANTED—DAY'S WORK HOUSE CLEANing by woman. 420 E. THIRD. Mrs. Knutsen. 21

WANTED — SEWING IN FAMILIES BY experienced dressmaker. 1045 W. EIGHTH ST. 20

WANTED— Situations, Female.

WANTED—HOUSEKEEPER FOR WIDOWer, with children, one willing to go out of town, good home, to right party. Address D, box 85, TIMES OFFICE. 20

WANTED — WILL CALL FOR MATERIAL and make to order, infant's complete long or short outfit; best of work; charge $5 set. Address E, box 87, TIMES OFFICE. 20

WANTED — POSITION AS STENOGRApher and office assistant, by young lady with 3 years' experience; references. Address E, box 68, TIMES OFFICE. 23

WANTED — PRACTICAL NURSE WANTS a position to take care of invalid; lady or gentleman; best of references. Call at 634 S. GRAND AVE., 'phone Red 5372. 20

WANTED — POSITION BY FIRST-CLASS stenographer, cashier, book-keeper, thoroughly competent; references. Address Z, box 75, TIMES OFFICE. 20

WANTED — COACHMAN WHO UNDERstands any work in stable or about private place, would like a situation. Address F, box 5, TIMES OFFICE. 20

WANTED—POSITION AS COOK AND WAITer with private family in or near city. Address REBIE SPEARS, Hotel Richelieu, Santa Ana, Cal. 21

WANTED — LADY FROM GERMANY, 28 years of age, wants position as housekeeper by gentleman. Address G. BERLIN, general delivery, city. 21

WANTED — RELIABLE HOUSEKEEPER wants position in widower's family; first-class cook. MRS. MARKHAM, Moline Hotel, 121½ Broadway. 21

WANTED—YOUNG LADY WISHES A POSItion as assistant book-keeper; experienced; has good references. Address E, box 54, TIMES OFFICE. 20

WANTED — BY ELDERLY LADY, CARE of cottage or rooming-house at the beach for use of 2 rooms. Address MRS. LEIGHTON, Prospect Park. 20

WANTED—SITUATION BY AN EXPERIenced lady stenographer and typewriter. Address MISS ALICE J. BATES, 1353 Union ave.

WANTED — LADY, EXPERIENCED IN stenography, typewriting and general office work, desires position. Address BOX 498, city. 23

WANTED—POSITION BY A LADY CASHier; best of references; owns and operates typewriter. Address E, box 56, TIMES OFFICE. 20

WANTED — YOUNG WOMAN STUDENT will assist in family of adults in exchange for board. Address E, box 42, TIMES OFFICE. 20

WANTED—CONVALESCENT NURSING; A lady of experience would undertake care of invalid or act as companion. TEL. HOME 22004. 20

WANTED—A MIDDLE-AGED LADY WISHes a position as light housekeeper for elderly people or small family. 427 E. 25TH. West 2738. 20

WANTED — POSITION BY REFINED EDucated lady as lady's maid or lady attendant. Address D, box 98, TIMES OFFICE. 20

WANTED— Work by the Day.

WANTED — GIRL WANTS DAY'S WORK cleaning. WEST 3524. 20

WANTED— Agents and Solicitors.

WANTED—MEN AND WOMEN TO SOLICIT orders; pleasant work; salary given. Call 701 E. SIXTH. 21

WANTED— Partners.

WANTED—PARTNER WITH FROM $3000 TO $3500 to handle shipments and put the goods on sale in this city and State; this is good for $10,000 annually; some goods here now; also a good office man, with some cash, wanted. Call at ROOM 421, Byrne Bldg. 20

WANTED — PARTNER AT ONCE WITH small capital, to invest in a business of high merit, that will earn an ambitious party handsome income; this business requires the services of gentleman and not his money. Call ROOMS 10-11, 415½ S. Spring. 21

WANTED — PARTNER TO PURCHASE half interest in growing newspaper best in Southern California, takes about $5000, will incorporate if party wishes. Address F. H. STANLEY, Brawley, Cal. 25

WANTED — YOUNG WOMAN AS PARTner; clean, legitimate business; no experience needed; big profits; a little capital needed. Address E, box 85, TIMES OFFICE. 20

WANTED — PARTNER, LADY OR GENtleman; immense profits, absolute security; small capital required. Address D, box 96, TIMES OFFICE. 20

WANTED—A PARTNER WITH $5000 IN A legitimate and well-developed business; money can be doubled. Address F, box 3, TIMES OFFICE. 20

WANTED—PARTNER TO BUY HALF INterest in a good paying retail business; not much capital required. Call in person only, 434 S. Spring st. ELY STERN. 20

WANTED — PARTNER IN A PIE FACtory selling 200 pies a day; small capital required. 2820 SAN PEDRO ST. 20

WANTED— Rooms with Board.

WANTED—BY REFINED COUPLE, ROOM and board in private family, Temple st. preferred; give terms. Address E, box 59, TIMES OFFICE. 20

WANTED— To Rent.

WANTED—WE HAVE A WELL-EQUIPPED department which does absolutely nothing but a rental business and is getting results, TOO.

Let us send you a tenant.
THOMAS BROS. & METCALF,
316 Grant Bldg.,
20 Fourth and Broadway.

WANTED — HAVE A FAMILY OF FOUR adults who will arrive from the East Nov. 1st; want to rent furnished flat; must be close in and well located. What have you to offer?
HERRON-BAXTER REALTY CO.,
301 H. W. Hellman Bldg.

WANTED—BY SMALL FAMILY OF ADULTS an upper modern flat of five or six rooms; not too far out; completely furnished for housekeeping; permanent, responsible tenants. Please give full particulars. Address P.O. BOX 109, city. 20

WANTED—IN THE WESTLAKE DISTRICT a 12 or 15-room house; must be furnished; for such a house our client will pay a good rent. ALEXANDER RENTAL CO., 229 W. Fourth st. 21

WANTED — TO RENT WITH VIEW OF purchase, 8 or 9-room house; west or southwest. CHAS. F. PATTERSON & CO., 436 Braly Bldg., Main 3060. 21

WANTED—TO RENT FURNISHED, MODern cottage or flat; adults; walking distance; must be reasonable. Address F, box 12, TIMES OFFICE. 20

WANTED—MODERN 6-ROOM COTTAGE IN good location, best of references given; rent not to exceed $30. Address P. M. T., 436 BYRNE BLDG. 23

WANTED—TO RENT 4 OR 5-ROOM COTtage, furnished, near Ninth and Main sts.; will pay $20 or $25 per month. See HALE'S, 421 S. Spring st.

WANTED—IN BOYLE HEIGHTS, A 4 OR 5-room cottage, nicely furnished and modern. ALEXANDER RENTAL CO., 229 W. 4th st. 20

WANTED— To Purchase, Real Estate.

WANTED—THE DANFORD REALTY CO., at rooms 215 and 216 Mason Operahouse, Los Angeles, dealers in city and suburban property, have a list of clients waiting to buy reasonable offerings. 24

WANTED—WE WANT MORE HOMES TO supply buyers. Place yours on our list and we will sell it. L. A. C. REALTY CO., 404 Grant Bldg. 20

WANTED — MODERN 6 OR 7-ROOM house in west or southwest, $3000 to $3500, $500 cash, balance installments. W. L. ELDER, 604 Bryson Bldg., Main 1021, Home 953. 20

WANTED—LOT, CLOSE IN; WILL PAY cash; owners only; must be bargain, and southwest. Address or call 1656 W. 11TH, stating price and locality.

WANTED—PROPERTY LISTED WITH ME will find quick sale. I have the buyers. F. K. ECKLEY, 234 H. W. Hellman Bldg., N.E. corner Fourth and Spring.

WANTED—WE PAY CASH FOR LOS ANgeles real estate that is a bargain. See us when you have such. THE SPRING ST. CO., 703 S. Spring st. 20

WANTED — LOT EAST OF SAN PEDRO, between 12th and Washington, for $1000 equity in $2000 cottage. Inquire 989 E. 24TH. 21

WANTED—TO PURCHASE REAL ESTATE. I will pay cash for city property if cheap. H. M. CORLETTE, 616 Trust Bldg.

WANTED—A LOT IN ELECTRIC RAILway Homestead tract; must be a bargain. Address E, box 19, TIMES OFFICE. 20

WANTED — CHICKEN RANCH, UNIMproved, about $500. 213 LANKERSHIM BLDG.

WANTED— To Purchase, Real Estate.

WANTED—TO PURCHASE—
HOUSE AND LOT ON WEST SIDE FOR $2500, $500 down and $20 per month; owners only.
COTTAGE ON OR NEAR S. HOPE for about $2500; will pay $100 down and $25 per month.
WILL PAY $6000 AN [illegible] RESIDENCE on McGarry st. for about $10,000 home on Adams.
$4500 CASH FOR 6 OR 8-ROOM HOUSE in Westlake district.
I have customers for the above properties who will close deal at once if you have what they want. No agents.
F. A. M'DONALD,
325 H. W. Hellman Bldg.
'Phones 3241 or M. 3668. 20

WANTED—
Owners to list their vacant and improved property with me. I will sell it if anyone can.
Honesty in all transactions.
ARTHUR W. CLEAVER,
561-563 Pacific Electric Bldg.
'Phone Home 8392. Sixth and Main. 21

WANTED — IMMEDIATELY, FOR TWO Eastern parties: 2 houses in Westlake for $9000 and $10,000 respectively; one must contain 5 or 6 rooms upstairs; customers will pay cash.
THOMAS BROS. & METCALF,
21 316 Grant Bldg.

WANTED—TO PURCHASE UNIMPROVED building lots in the southwest from $400 to $1200 in value; would prefer to deal with owners; have about $5000 to invest in this manner; those having bargains address E, box 61, TIMES OFFICE. 23

WANTED — BROADWAY REALTY CO., real estate, loans, investments, 232-233 Bradbury Bldg. 'Phones Home 2383, Main 2787. We have a number of bargains, both in houses and vacant lots; let us know what you want. 20

WANTED—ON BOYLE HEIGHTS NEAR First st. at once for client, 5-room modern cottage, $250 cash and monthly payments.
BRADFORD & HILLIER,
20 Tel. Home 1960. 414-415 Bradbury Bldg.

WANTED—OWNERS OF REAL ESTATE, city and country, please note that if you want your property disposed of quickly go a live firm consult, EMPIRE REALTY CO., 220 Franklin st., room 7 and 8.

WANTED—
A level lot or modern cottage within walking distance from the Courthouse; state location, price and terms. Address E, box 16, TIMES OFFICE. 21

WANTED— To Purchase, Miscellaneous.

WANTED — TO PURCHASE A ROOMING-house if price and location suits; your money is ready. Address 205 MASON OPERAHOUSE, or Tel. 1844.

WANTED—TO BUY FOR CASH, HIGHEST price paid for furniture, grocery or merchandise stores, etc. RHOADES & REED, 143 W. Fifth.

WANTED—FURNITURE AND DESKS FOR cash. GODDARD, 435½ S. Broadway. 'Phone Home 1894, Sunset Main 2444.

WANTED — GOOD FIELD GLASS (BINOculars preferred.) Inquire WALKER'S CIGAR STAND, Third and Spring. 22

WANTED—CAST-OFF MEN'S CLOTHING; highest prices paid. MENDELSON, 639½ Wall st. Home 8184.

WANTED—WILL PAY BEST PRICES FOR second-hand clothing. Address GOLDBERG, 312 W. Fourth. 20

WANTED — SECOND-HAND CLOTHING, shoes, etc.; will pay highest prices. 7780 RED 8041. 22

WANTED — CASH PAID FOR FEATHER beds. 1103 E. 7th st. Main 1166; Home 8041.

WANTED — SECOND-HAND FURNITURE; we pay honest cash prices. TEL. 1604.

WANTED— Miscellaneous.

WANTED—TELEPHONE YOUR "WANT" ads. to The Times. Special clerks are constantly in waiting at the other end of your 'phone to take your ad. Ring up any time of day or night. Sunset PRESS ONE. Home, "THE TIMES."

WANTED — SECOND-HAND NATIONAL cash register, with detail slip. Address 1206 NEWTON ST. 21

WANTED—TO MAKE WINDOW FRAMES by contract. H. G. JANSSEN, 230 E. Third st. 20

WANTED—2 TICKETS EAST VIA SALT Lake. Call HOME 7278. Ask for SIDNEY. 20

WANTED—THE USE OF GOOD ORGAN for its care. Apply 1024 WALL. 23

WANTED—SMALL CHILDREN TO TAKE care of. Apply 1024 WALL ST. 23

TO LET— Rooms.

TO LET — NEWLY FURNISHED ROOMS, at very reasonable prices; light, sunny; hill location. 736 W. SECOND, near corner of Flower. 20

TO LET—$14 MONTH, TWO FURNISHED housekeeping rooms; also single, $3 month. Tel. Home 8533. MRS. NITTINGER, 453 S. Hope. 20

TO LET—3 OR 4 NICELY FURNISHED rooms, lower floor; one housekeeping suite, upper floor, and barn, $3 month. 1036 S. FLOWER. 20

TO LET—MOUNT VIEW NICELY FURnished 3-room suites for housekeeping; 3 single rooms for gentlemen from $7 up. 453 S. HOPE. 20

TO LET—
THE TOURIST'S HELPER
has all kinds of rooms to rent. 213 GRANT BLDG. 'Phone 3690. 22

TO LET—AT THE ROCHESTER, FAMILY hotel, 1012 Temple, furnished rooms from $5 month; housekeeping; also 2 unfurnished, $10. 20

TO LET—HOUSEKEEPING ROOMS, $8 TO $7 month, unfurnished, $4 month. THE LEWIS, 548 E. Pico, corner San Julian. 22

TO LET — 2, 3, 4, 5, 6 HOUSEKEEPING rooms; a few single and double rooms, at THE WALLACE, 456 W. Seventh st.

TO LET—3 FURNISHED ROOMS IN A MODern cottage for housekeeping; separate entrance; very desirable; $17. 146 W. 16TH. 20

TO LET — 2 LARGE SUNNY FRONT rooms, furnished, close in; suitable for gentlemen. 340 S. BUNKER HILL. 22

TO LET—SUNNY FURNISHED ROOMS, single or en suite. 213 N. MAIN, opposite Temple st. 'Phone Home 1453. 21

TO LET—FURNISHED ROOMS, CENTER of town, $1.50 per week and up, 25c and 50c per night. 311 W. THIRD. 20

TO LET—4 FURNISHED HOUSEKEEPING rooms, Fireman near Temple st., $14 monthly. Inquire 530 S. MAIN. 21

TO LET — 2 BEAUTIFUL FRONT ROOMS with or without kitchen and dining-room. 231 S. GRAND AVE. 20

TO LET—$9 MONTH, CLEAN, COMMODIOUS unfurnished housekeeping suite, with bath. 3838 DOWNEY AVE. 21

TO LET—UNFURNISHED; 2 NICE, LARGE, sunny housekeeping rooms, gas and bath. 940½ S. FLOWER. 21

TO LET—3 UNFURNISHED ROOMS; ALSO one furnished, close in, cheap. Apply at 347 SAN JULIAN ST. 20

TO LET — 2 FURNISHED ROOMS FOR housekeeping; 1 large furnished room, very cheap. 251 S. OLIVE. 20

TO LET—FURNISHED ROOMS, WITH OR without housekeeping; week or month. 802½ S. FIGUEROA. 20

TO LET—1 OR 2 WELL FURNISHED SUNny housekeeping rooms, very cheap. 150 N. FLOWER. 21

TO LET—FINE, SUNNY ROOMS, CHEAP; modern conveniences. 802 S. BROADWAY, cor. Eighth. 21

TO LET—NICELY FURNISHED, PLEASantly located rooms, for housekeeping. 1230 W. 9TH ST. 20

TO LET—2 COMPLETELY FURNISHED housekeeping rooms and bath, cheap. 110 CARR ST. 21

TO LET—UNFURNISHED, 2 NICE SUNNY housekeeping rooms, gas and bath. 940½ S. FLOWER. 20

TO LET — NEW AND ELEGANTLY FURnished sunny rooms in cottage at 253 S. OLIVE. 20

TO LET—PLEASANT, LARGE, SUNNY front room in private family. 756 S. HOPE ST. 20

TO LET — IN BEAUTIFUL HOME, LOVEly rooms large grounds. 871 S. FIGUEROA ST. 23

TO LET—FURNISHED FRONT ROOMS, private kitchen; 'phone, bath. 771 W. 16TH. 22

TO LET—NICE CLEAN HOUSEKEEPING and single rooms. 318 S. FLOWER ST. 22

TO LET — 2 ROOMS, FURNISHED FOR housekeeping; modern. 348½ E. FIFTH. 21

TO LET — HOUSEKEEPING ROOMS, SINgle or en suite. 1302 CENTRAL AVE. 23

TO LET — FURNISHED HOUSEKEEPING rooms; children welcome. 319 E. FOURTH. 21

TO LET—3 NICELY FURNISHED ROOMS for light housekeeping. 1219 W. 11TH ST. 22

TO LET—3 FURNISHED ROOMS FOR light housekeeping. 553 MAPLE AVE. 22

TO LET—NICE AIRY FURNISHED ROOMS from $1.50 up. 326½ S. SPRING. 22

TO LET—3 OR 4 ROOMS, UNFURNISHED. 1634 WALL ST., no small children. 20

TO LET—BARN AND FURNISHED ROOM. 568 E. 23RD ST. 20

TO LET— [illegible]

TO LET — AT HOTEL [illegible] S. Grand ave., [illegible] est furnished [illegible] hotel in the city; [illegible] and furniture; [illegible] to-date; all outside [illegible] en suite; hot and cold [illegible] closets in all rooms; [illegible] block from Central [illegible] cars pass the door; [illegible] HOFFMAN, Prop.

TO LET—2 AND [illegible] nished for light [illegible] first class, modern [illegible] tion; electric cars [illegible] minutes to all [illegible] niture, new house, [illegible] bed linen and [illegible] dered, only [illegible] dren wanted; [illegible] 614½ W. PICO [illegible]

TO LET—B. & C. [illegible] Mrs. E. Forest, [illegible] ments elegantly furnished [illegible] all outside rooms [illegible] ture; neat, clean, [illegible] rooms. See them [illegible] apartments for the [illegible] Adults. 113 S. [illegible] Home 2396.

TO LET—4 VERY [illegible] bedrooms, [illegible] Los Angeles; [illegible] home comforts, [illegible] neous heater; [illegible] values or children; [illegible] 30TH.

TO LET—FURNISHED [illegible] without housekeeping [illegible] per room. [illegible] or more rooms [illegible] ano, baths and [illegible] work. THE WISCONSIN [illegible]

TO LET—FURNISHED [illegible] sunny rooms in [illegible] house, 65-foot [illegible] conveniences; [illegible] 30TH. Main or [illegible]

TO LET—IN BEAUTIFUL [illegible] Heights, on the [illegible] $1.25; board if desired [illegible] preferred [illegible] roundings. 'PHONE [illegible]

TO LET—SUITE OF [illegible] nished rooms or [illegible] family, all modern [illegible] district, reasonable [illegible] 1335 INGRAHAM ST.

TO LET—NEW AND [illegible] nished 3-room [illegible] water; all outside [illegible] and 'phone free. [illegible] 1117 W. First st. [illegible]

TO LET—HOTEL [illegible] st. European plan; [illegible] new house, new furniture [illegible] versity and Westlake [illegible] pass the door.

TO LET—3 FURNISHED [illegible] single or en suite; [illegible] and telephone, [illegible] neighborhood. [illegible]

TO LET—OPPOSITE [illegible] furnished housekeeping [illegible] pantry, with gas [illegible] porch, sunny and [illegible]

TO LET—SUNNY FRONT [illegible] tlemen, excellent [illegible] minutes' walk from [illegible] $2.50 per week and [illegible] AVE.

TO LET—HOPE VILLA [illegible] desirable corner [illegible] 4 windows, grate, [illegible] also large alcove [illegible] trance.

TO LET—SUNNY BAY [illegible] corner suite, bedroom [illegible] ing; use of bath, [illegible] porches; rent $12 [illegible]

TO LET—COME AND [illegible] us. We have them [illegible] THOMAS [illegible]

20

TO LET—NEWLY [illegible] ing new house, [illegible] PARIS. 533 E. [illegible]

TO LET—3 BEAUTIFULLY [illegible] completely furnished [illegible] 512½ W. FIRST ST. [illegible] ly furnished, at [illegible]

TO LET—2 UNFURNISHED [illegible] sisting of dining-room [illegible] and screen porch. [illegible] flat. No children. [illegible]

TO LET—SOUTH [illegible] furnished; cozy [illegible] 4 rooms; good [illegible] 'Phone 5686. [illegible]

TO LET—LARGE [illegible] sunny bay window [illegible] nice home with [illegible] S. FIGUEROA. [illegible]

TO LET—4 ROOMS AND [illegible] ed or unfurnished, [illegible] this is fine. [illegible] at Main 663. Home [illegible]

TO LET—A SUITE OF [illegible] nished sunny rooms; [illegible] 'phone, bath and [illegible] 2323 N. OLIVE ST.

TO LET—TO ONE [illegible] furnished rooms, [illegible] cottage, light house [illegible] 3714 WESLEY AVE.

TO LET — SUNNY FRONT [illegible] large pantry, furnished [illegible] also single rooms; [illegible] 757½ WALL ST.

TO LET— Flats.

TO LET — NO NEED [illegible] high rents, when [illegible] modern 3-room flats, [illegible] at 1020 Cotton st., [illegible] modern flat, 1011½ [illegible] complete, 3 rooms, [illegible] N. Fremont, close [illegible]

TO LET — LIST YOUR [illegible] erty with us; [illegible] or flat, furnished [illegible] ALEXANDER RENTAL [illegible] st., the only exclusive [illegible] city.

TO LET—A VERY FINE [illegible] bath, strictly modern [illegible] lake Park, furnished [illegible] is a beauty and [illegible] MAIN 663; HOME [illegible]

TO LET—TWO FIVE-ROOM [illegible] at $18, and one five-room [illegible] $20; all modern; [illegible] Fourth st.

TO LET—SUNNY 1-ROOM [illegible] close in on Central [illegible] subrent some of the [illegible] lease. JAMES MENZIES [illegible] Block.

TO LET—THE FINEST [illegible] finest street in the city; [illegible] erything modern and [illegible] $35. Inquire on premises [illegible] UEROA.

TO LET—NEW, MODERN, [illegible] handsomely decorated, [illegible] LAKE ST., ½ block [illegible] lake Park; adults only. [illegible]

TO LET—NEW MODERN [illegible] nished flat, gas range, [illegible] or close to Westlake [illegible] B. ORANGE ST. [illegible]

TO LET—CHOICE OF TWO [illegible] flat, $20, water free; [illegible] large reception hall; [illegible] ESTRELLA AVE. [illegible]

TO LET—CLOSE IN, [illegible] all modern conveniences [illegible] references required. [illegible] quire 231. 'Phone Main [illegible]

TO LET—5-ROOM [illegible] ern flat, all outside [illegible] rated, $20 per month [illegible] S. HILL, corner [illegible]

TO LET—ONE OF THE [illegible] ern 4-room flats, [illegible] is located at 206 W. [illegible] HOME 4739, for key [illegible]

TO LET—5-ROOM FLAT, [illegible] nished, furniture for sale [illegible] sonable; very close in [illegible] 820 S. FLOWER.

TO LET—ARTISTIC [illegible] or 6 rooms; [illegible] nished or unfurnished [illegible] 1141½ W. 30TH ST.

TO LET—UPPER [illegible] and 7 rooms, new, [illegible] on premises. 1723 W. [illegible]

TO LET—MODERN [illegible] N.E. corner 10th and [illegible] PALACE MARKET [illegible]

TO LET—FINE UPPER [illegible] S. Grand ave., [illegible] S. Grand, $25. [illegible]

TO LET—3-ROOM FLAT, [illegible] bath, pantry, gas, [illegible] and entrances; [illegible] erences. 1130 ANGELENO [illegible]

TO LET — 6-ROOM [illegible] modern flat, water [illegible] W. HELLMAN BLDG. [illegible]

TO LET—FOR $16 [illegible] gant flat, 5 large [illegible] 1015 DIAMOND ST. [illegible]

TO LET—HANDSOME [illegible] 4 or 5 rooms. [illegible] CORONADO ST. [illegible]

TO LET—FOR $ [illegible] new flat, 3 rooms [illegible] TON ST.

TO LET—UPPER FLAT [illegible] gas, lawn, [illegible]

TO LET — 6-ROOM [illegible] STANFORD AVE.

THURSDAY, OC

Liners.

[illegible]

TO LET—
Houses.

TO LET—HOUSES—
$40—10-room house, 223 S. Beaudry ave., polished floors, furnace, instantaneous heater, wash tubs, walking distance business, Normal and High School.
$50—346 S. Flower st., 7-room dwelling, 3 rooms downstairs, 4 rooms second story, instantaneous heater.
Large building, built for ladies' college and known as Belmont Hall, situate between First and Silver sts., Belmont and Witmer sts.
This building will be remodeled for permanent party and well adapted for ladies' school; rent depends upon amount of repairs wanted.
$25—5-room modern house, 1472 Sunset boulevard, or will sell for $3800, installments, $35 down, $35 per month, will pay good liberal commission if sale is made to satisfactory party.
ALLISON BARLOW, 217 S. Broadway, room 126. Tel. Main 409; Home 409.

TO LET—
HOUSES.
FLATS. STORES.
FURNISHED. UNFURNISHED.
Every house on our lists is personally inspected by us; save yourself time and trouble by coming to a fully-equipped rental agency.
JONES & RYDER LAND CO., Ground floor, 218 W. Third st. 22

TO LET — NEW 4-ROOM PRETTY BUNGALOW, just finished, for $10 per month, to a good tenant. Or will sell for $1425 cash. Baroness tract, inside of city limits of Los Angeles, 2 blocks from Huntington "Short Line." Finest car service in Los Angeles. Five cents car fare, only 12 minutes electric ride from business center. Separate lots, for sale only $90 each, all one price, $4 down, $4 per month, no interest, no taxes. CARLSON INVESTMENT CO., 124 South Broadway, ground floor, Chamber of Commerce Bldg.

TO LET—
$35—10-room, 2-story modern house, first class condition, 223 S. Beaudry ave.
$25 — 5-room modern house, 1472 Sunset blvd., or will sell on installment plan.
$30—4-room house, 1639 Rockwood st.
$15—4-room house, 1458 W. Fourth st.
Large house between Silver and First, Witmer and Belmont, suitable for large family or ladies' school; rent depends on amount of repairs wanted. ALLISON BARLOW, 217 S. Broadway, room 126.

TO LET — A NEW MODERN SIX-ROOM cottage, furniture for sale, in part or as a whole. 1229 Fedora st., off Pico. Five-minute car service. See OWNER, WM. P. MARTIN, 531 S. Spring. 22

TO LET—
10-room house, S. Grand, $60.
8-room house, W. Sixth, a beauty, $45.
8-room house, Ingraham, $55.
6-room cottage, E. Sixth, $20.
6-room, Bloom st., $15.
Our list is changing constantly.
Call and see us.
THOMAS BROS. & METCALF, 516 Grant Bldg., Fourth and Broadway. 20

TO LET—
$20—Neat 6-room cottage, porcelain bath, lawn, gas, grate.
On beautiful Menlo ave., fine, new, modern, 11-room house, splendidly finished, all modern conveniences; large beautiful lawn and driveway; No. 2722; $50 per month; or will lease for a year for $45.
M'FATRIDGE BROTHERS, 319 South Spring. 24

TO LET—
No. 2609 N. Sichel st., East Los Angeles; 8-room, 2-story, nice lawn, large back yard, fruit trees, barn, cow shed, chicken corral, gas, nice home; $30 per month.
5-room modern flat, 111-113 N. Hope st., splendid location, sunny rooms, close in, $25.
24 M'FATRIDGE BROS., 319 S. Spring.

TO LET—
—COTTAGES—
—HOUSES— —FLATS—
—STORES—
THE REALTY TRUST COMPANY, 129 South Broadway.

TO LET—FURNISHED, UNFURNISHED.
HOUSES,
COTTAGES,
STORES, FLATS.
CHAS. F. PATTERSON & CO., Main 3960. 416 Braly Bldg. 21

TO LET — LIST YOUR RENTAL PROPerty with us; if you want a cottage, house or flat, furnished or unfurnished, see ALEXANDER RENTAL CO., 329 W. Fourth st., the only exclusive rental agency in the city.

TO LET—TEN-ROOM HOUSE AND BARN; an elegant home; 3 mantels, hot-air register every room; gas heaters in all bedrooms; 100-foot front, lawn front and rear. A. W. HADLEY, owner, 1135 W. 20th. 20

TO LET — 2309 S. GRAND AVE., HANDsome, modern house, 10 rooms, just papered and painted throughout; it's clean; you will like it; lawn, trees, barn, good location. Key 2307. 'PHONE HOME 22859. 23

TO LET—A VERY FINE 4-ROOM, WITH bath, strictly modern apartment, near Westlake Park; furnished or unfurnished; this is a beauty and location cannot be beat. MAIN 683; HOME 4738.

TO LET—TWO 6-ROOM HOUSES, BATH, combination gas fixtures, all sunny rooms, front porch, up and downstairs, eastern exposures, 1011 and 1013 BYRAM, near W. 10th and Sunbury sts. 20

TO LET—
Furnished Houses.

TO LET—TWO-STORY FURNISHED HOUSE, 9 ROOMS, LIGHT FINISH, 2 BATHS, 4 BEDROOMS, PIANO, ALL CONVENIENCES, AND VERY ATTRACTIVE; OWNER GOING EAST; BEST LOCATION IN CITY; OPPOSITE PALM PLACE. SEE WRIGHT & CALLENDER, 323 S. HILL.

TO LET—FURNISHED COTTAGE, 5 LARGE rooms and storeroom in rear; back yard fenced, lawn, fine roses and English violets; place in fine sanitary condition and good neighborhood; on Traction car line; an ideal cottage home; reasonable rent. M'GARVIN & BRONSON CO., room 306, Herman W. Hellman Bldg., corner Fourth and Spring sts. 21

TO LET—TEN-ROOM HOUSE AND BARN; an elegant home; 3 mantels, hot-air register every room; gas heaters in all bedrooms; 100-foot front, lawn front and rear. A. W. HADLEY, owner, 1135 W. 20th. 20

TO LET — 8-ROOM FURNISHED HOUSE; strictly modern; lawns and flowers, choice residence district; $60, including water, telephone and care of lawn, etc. 1348 S. FLOWER key at 1350. Tel. Home 5109. 21

TO LET — A WELL-FURNISHED HOUSE; bright and sunny; good heating arrangements; piano; for 6 months to responsible party, during absence of owner. Apply 1032 S. OLIVE. 'Phone 8165. 23

TO LET — IN SOUTHWEST, HALF OF pretty 6-room, new cottage, furnished; adults; references. Telephone or call before 9:30 a.m. 1331 W. 30TH ST. TEL. HOME 23004. 20

TO LET—
THE TOURIST'S HELPER
has some beautiful apartments and suburban cottages to rent. 218 GRANT BLDG. 'Phone 3030. 23

TO LET—FURNISHED, FOR ONE YEAR or longer, large, well furnished house in W. Adams st., 14 rooms, large grounds and barn, furnace; terms $200 per month. PHONE 23176. 22

TO LET—SMALL FURNISHED HOUSE; FINest location in the city; private bathroom; separate entrance; rent $30. 1718 WESTERN AVE., opp. Harvard School. West 2034. 22

TO LET—ONE OF THE HANDSOMEST homes in southwest, 8 rooms, completely furnished, furnace, piano, 2708 Thompson. PHONE 23890, 9 to 5 o'clock. 20

TO LET—3-ROOM COTTAGE, FURNISHED, gas, 1468 W. 4th st., ½ block west 5th and Lucas ave. $11. PHONE BLACK 4509. Key next door, or 421 Bixel st. 1

TO LET—3-ROOM COTTAGE, FURNISHED, tinted walls, good cellar, water paid; vegetable garden; $15 per month. 1345 W. 40TH. 21

TO LET—DELIGHTFUL HOME FOR THE winter; five rooms, completely furnished; rent reasonable. 630½ RUTH AVE. 20

TO LET—MODERN 7-ROOM FURNISHED house, Westlake district; gas, electricity; furnace. 2318 W. NINTH. 23

TO LET—NEW 3-ROOM COTTAGE WITH furniture for sale at a bargain; rent $10; water free. 1118 KEARNEY ST. 20

TO LET—5-ROOM COTTAGE, COMPLETEly furnished, 422 N. HILL ST. MAY REALTY CO., 110 S. Broadway. 23

TO LET—5-ROOM FURNISHED COTTAGE, 1330 De Long st.; all modern conveniences. Inquire 1327 GEORGIA. 20

TO LET—6-ROOM COTTAGE, FURNISHED or unfurnished, Seventh and Hill. See LANGE & CO., 605 S. Main.

TO LET—FURNISHED 5-ROOM HOUSE, gas, lighting and cooking. 1648 MILLARD AVE. 21

TO LET—COMFORTABLE LITTLE HOUSE, furnished $30; unfurnished, $4. 662 W. 37TH. 20

TO LET—
Furnished Houses.

TO LET—COMPLETELY FURNISHED, 8-room, 2-story house, 4 bedrooms, gas grates in each room, fine piano, good library, 2-story barn, lots of flowers; will lease for one year. 1103 W. 30TH. 'Phone Home 1913. 27

TO LET—$15; 5-ROOM COTTAGE FURNISHed; at 844 BIRCH ST. 20

TO LET—
Stores, Offices, Lodging-houses.

TO LET—ROOMING-HOUSE; 60 ROOMS; modern in every respect; running hot and cold water in each room; steam heat, elevator, private baths; a number of patent, built-in folding beds, to be completed December 22d.
EDWARD D. SILENT & CO., Sole Agents. 216 218 W. Second st. Rooming-houses, Stores, Offices.

TO LET—HANDSOME MODERN STORE-ROOM WITH BASEMENT, ON 4TH ST., NEAR BROADWAY, $100. BARRY BROS., 228 BRADBURY BLDG.

TO LET—
A good location for a drug store and also any kind of a distributive business.
See us about the fine store and rooming-house building on Pico, near Olive. Remember, Pico is being paved.
THOMAS BROS. & METCALF, 516 Grant Bldg., Fourth and Broadway. 20

TO LET—132-134 S. SPRING ST.
THREE UPPER FLOORS ABOVE TUFTS-LYON ARMS CO.'S STORE.
F. G. CALKINS, 508 GRANT BLDG.

TO LET—ROOM ABOUT 60x100 FEET, SECond floor; lots of light and air; power if desired; power freight elevator; 2½ blocks from Fourth and Main; just the thing for manufacturing plant; will rent to responsible party for $35 per month; must rent at once. Address Y, box 39, TIMES OFFICE, or call 315 BOYD ST. 22

TO LET—
SPRING ST., NEAR 5TH.
$50—Half fine store—$50.
Modern fronts.
C. WESLEY ROBERTS,
Home 4834. 203 Mercantile Place.

TO LET—449-451 W. WASHINGTON ST., 2 new stores, 24x79 each, with living-rooms, bath, etc., $35 each; also lot 55x100, rear, facing Georgia st. BEN FIELD, owner, 309 S. Hill. Home 7411.

TO LET—THAT BEAUTIFUL NEW APARTment house, 222 North Fremont ave., 12 apartments, 3 rooms east; sun, parlor, modern, up-to-date. T. WIESENDANGER, 221 Laughlin Bldg. 21

TO LET—A SUITE OF TWO FINE OUTSIDE offices in one of the large new modern office buildings on Spring Street. See PIRTLE & BIXBY, 406-7 Braly Bldg., Home 6392.

TO LET—STOREROOM, 25½x82, WITH A lot in the rear 100x100, if desired, 1118 San Pedro st. Apply to W. H. OBEAR, 403 Johnson Bldg., 346 S. Broadway.

TO LET—USE OF COMPLETELY FURNISHed office, including use of both 'phones and everything first-class; contractor preferred. 432 NEW CHAMBER OF COMMERCE. 20

TO LET—HALF OF DESIRABLE OFFICE in the Grant Bldg., with the use of both 'phones, for only $16. Call at ROOM 320.

TO LET—DESIRABLE SINGLE OFFICE-room at No. 124½ S. Spring st., reasonable rent. Apply at ROOM 3. 20

TO LET—315 S. HILL ST., HALF OF NEW store; offices, desk rooms, suite 4 rooms, $20 per month. E. LEE ALLEN. 21

TO LET—MODERN STORE ROOM ON EAST side of Main between Fourth and Fifth. Inquire 162 N. MAIN ST. 22

TO LET—OFFICE ROOM, SUITABLE FOR dentist, physician or real estate. 315 W. SIXTH. 23

TO LET—LARGE STOREROOM IN BRICK building, cement floor; at 736 SAN PEDRO ST. 23

TO LET — LARGE STOREROOM; BRICK building; cement floor. 736 SAN PEDRO ST. 24

TO LET—DESK ROOM FOR 1 OR MORE; pleasant office; cheap. 512 BRADBURY. 20

TO LET—SINGLE OFFICE, $7; ALSO DESK room. 332 STIMSON BLK. 22

TO LET—
Beach Property.

TO LET—ATTRACTIVE SUNNY SEVEN-room cottage on Hart ave., Ocean Park. Warmly built, has fireplace and every modern convenience, tastefully and completely furnished, reasonable rent for winter. See owner, 302 STIMSON BLDG.

TO LET—
Farming Lands.

TO LET—3½ ACRES, ALL IN BEARING fruit, plenty of water, 4 blocks from electric car line; 4-room, hard-finished house. Call 6039 PIEDMONT AVE., corner Avenue 61. 20

TO LET—
Miscellaneous.

TO LET—BARN AND FURNISHED ROOM Apply 509 E. 23RD. 20

FOR SALE—
Houses.

FOR SALE—BARGAIN FOR AN INVESTOR; cottage at Ocean Park, which rents for $35 to $65 per month; price $2250; will be quick sale. DECKER & ADAMS, 702 S. Spring. 20

FOR SALE — EIGHT (8) ROOM MODERN house, on a fine street; gas, electricity, near Georgia and Pico; near three car lines; price $5300. T. R. WALLACE, 338 Braly Bldg. 20

FOR SALE — SNAP; BARGAIN, $3200; 8-room, strictly modern, up-to-date close in, on Boyle Heights; owner leaving city, forced to sell. BAIERSKY & CO., 232 W. First. 20

FOR SALE—MODERN, HIGHLY IMPROVed 6-room cottage, choice situation, southwest, $3100, half cash; no attention to agents. Address D, D. box 81, TIMES OFFICE.

FOR SALE—50x150, 5 ROOMS, 1½ BLOCKS to Main and the Catholic Church; north of Pico st.; price $3950 for few days. LEE & SMITH, 117 S. Broadway. 20

FOR SALE—GOOD HOME, 10 ROOMS, CORner, where another house can be built, near in, fine location, $6000. M'KOON & METCALF, 218 S. Broadway, room 230. 22

FOR SALE—8-ROOM HOUSE ON CHOICE lot on Ellendale Place; lot 70x225; well improved; clean side of street; a bargain. See owner, 302 STIMSON BLDG. 23

FOR SALE—5-ROOM MODERN COTTAGE, on 30th, near Hoover; large lot; price $2250; worth $3000. D. A. VAN VRANKEN, 432 New Chamber of Commerce. 20

FOR SALE—GREAT BARGAIN; $1800; FIVE-room, new, modern cottage, 1650 Normandie ave.; terms if desired. Owner, S. F. JOHNSON, 221 Laughlin Bldg. 1

FOR SALE—$1500; NEW, MODERN, 4-ROOM bungalow, on W. 38th st.; street improvements paid for; only $1900. MAY REALTY CO., 110 S. Broadway. 20

FOR SALE—$2300; 6-ROOM COTTAGE, nearly finished; south front lot, 2 sycamore trees; No. 247 Avenue 40. WM. N. HOLWAY, 220 Grant Bldg. 20

FOR SALE — NEW MODERN 9-ROOM house; large lot; 200 feet higher than Westlake; Pasadena ave. Address Owner EE, box 10, TIMES OFFICE.

FOR SALE — A FINE HOUSE IN PERfect order, and rented; a good neighborhood; a large bargain for $2500. Address F, box 16, TIMES OFFICE. 20

FOR SALE—HOUSES ALL PRICES, $500 UP, easy terms, located in healthy Boyle Heights, close in. C. F. HARTJE, 1862 East First st. Lots $300 and up. 20

FOR SALE—A MODERN 7-ROOM HOUSE, lot 50x150, near Sycamore Grove; $1900; easy payments. HAIZLIP & KOEBERLE, 532 S. Main. 20

FOR SALE—FINE HOME PLACE; LOT 50x150; elegant grounds, trees, lawn, flowers; close in and cheap. 362 PATTON, near Temple. 22

FOR SALE—IF YOU WANT A NEW, MODern 6-room cottage, large lot, fine location, S.W., at a bargain, ring up 7332, or MAIN 3394. 20

FOR SALE—
7-room house on S. Olive st.; nicely furnished. W. H. CHANDLER, 232 Bryson Block. 20

FOR SALE—IN VERNON, GOOD LOT, small house, fruit, chicken yards, $350 cash, balance monthly. 1144 E. 42D ST. 4

FOR SALE—2934 CAMBRIDGE ST., GOOD home; the price is very cheap; look at it. R. J. DYAS & CO., 128 Stimson Block. 21

FOR SALE—HOUSES OF ALL SIZES AND prices in any location you desire. GORDON & CO., 254 Wilcox Bldg. 22

FOR SALE — $2750; NEW, MODERN COTtage, southwest; $750 cash. 238 Bradbury Bldg. G. H. CLARK. 20

FOR SALE—NEW 5-ROOM BUNGALOW, 124 AVENUE 56. Terms. 22

FOR SALE—MY HOUSE. APPLY TO OWNer, 2361 S. FIGUEROA. 20

FOR SALE—
Houses.

FOR SALE—
ALTHOUSE BROS.,
230-232-234 LAUGHLIN BLDG.
'PHONE MAIN 263.
HOME EXCHANGE 263.
WE HAVE THE HOUSE YOU WANT.
WE HAVE THE HOUSE YOU WANT.
WE HAVE THE HOUSE YOU WANT.
It may not be one of these four described today, but certainly we can show you the place you have in mind from our complete lists. Every residence district is represented—all kinds and sizes of houses.

$2400—COTTAGE ON EASY TERMS.
Five-room cottage with all conveniences, located within a few steps of car line with frequent service; has fine barn and chicken yards, fenced yards for poultry, etc. Can be bought for $500 down and $25 per month. The combination barn and carriage-house alone cost $300. Has many attractive features; lot is large and has nice lawn with flowers; an opportunity you certainly should not miss.

$5500—RESIDENCE IN WESTLAKE.
Perfectly planned and well built from top to bottom as you would wish your home to be. Has eight fine rooms, including hall, and this hall attractively finished in weathered oak. First floor shows living-room and dining-room in weathered oak, splendid airy sleeping rooms on second floor. Have the convenial white enamel finish. This immaculate finish also employed in parlor; polished floors; fine lighting fixtures; cement basement; lot 48x150 feet; house has broad plazza and balcony from which to enjoy the view from this high site. Location could not be better. Just half a block from Eighth st.

$6800—FINE RESIDENTIAL LOCATION.
For a home well worth occupying and for an investment this place is an opportunity. One block from Ninth and Beacon sts. between Eighth and Ninth, it is surrounded by fine homes, and the lot is very large, 50x150, alley; house has nine splendid rooms; five airy sleeping chambers; floors quarter-sawed oak; the bath is modern, large kitchen with commodious pantries; cement basement. The price is very low, because the lot itself is actually worth $4000 unimproved and an inspection will convince you that this is a fact.

$9250—INDIVIDUAL AND CHARMING.
With many unique effects in interior planning and finishing, this tasteful home entirely lacks the bizarre of newness that so often mars such efforts. In the first place, it is substantially built; the lot is 70x140 feet and gives every opportunity of display; located in Westlake. In the dining-room are artistic casement windows, built-in buffet, beamed ceilings; den has beamed ceiling, paneled walls, beautiful mantel; living-room 18x32 feet, has brick mantel and open fireplace. Reception hall has beamed ceiling and fine wood also employed in an elaborate stairway with broad landings. Well-ventilated sleeping-rooms; cement basement and furnace; convenient kitchen and two pantries. Nothing finer than this.
Member Los Angeles Realty Board.
ALTHOUSE BROS.,
233 Laughlin Bldg., 315 S. Broadway. 20

FOR SALE—
W. I. HOLLINGSWORTH & CO.
W. I. HOLLINGSWORTH & CO.
W. I. HOLLINGSWORTH & CO.
343-5-7 Wilcox Blk.
Home 'Phone 1362. Sunset Main 1362.
Here are two of the BEST BUYS of which we know in Los Angeles today!!!
$6500—Beautiful 7-room house, cost $2700 to build; every modern convenience; furnace ice chest, gas stove, etc.; large deep cement cellar, two toilets, large, airy rooms; fine improvements in yard; large lot (60 ft. frontage;) faces north; large shady porch; lot alone is worth price asked; close in, pretty street and rapidly increasing in value. A GOOD SPECULATIVE PROPERTY.
This house will easily rent for $60 per month, furnished.
If a ready buyer can be found, owner will give away the furniture, dishes, etc., to induce a quick sale, as he must leave town soon.
Here is an enormous saving on this excellent property that should interest someone. See us for terms.
$7500—Here is a pretty 9-room house, on a fashionable street; fine commanding view. The lot has many good advantages, carriage drive and small barn. Exceptionally well built, hardwood floors throughout. Every convenience. You could not duplicate this property today for less than $9000.
Let us show you these properties, you will certainly be induced to buy.
Persons desiring homes will best serve their interests by a visit to this office. We can please the most critical in price, location and style.
20 W. I. HOLLINGSWORTH & CO.

FOR SALE—NEW 5-ROOM COTTAGE, Pico Heights, one block off Pico st., lot 50x150; elevated above sidewalk with cobblestone front; nice lawn; this place is worth $3000, but must be sold at once, price $2200; terms if desired. JONES & RYDER LAND CO., 218 W. Third st. 24

FOR SALE—
$4200—For this price I can offer you a 10-room modern house near Washington and Figueroa on large lot; this has been held at $5000, but will offer for a short time at above price; this will find ready sale. J. J. PHELPS, 216 Mason Operahouse. 20

FOR SALE—HOMES, EASY TERMS—
8-room modern; 32nd near Main, $3000.
8-room modern, 20th, near Toberman, $3000.
5-room modern; 11th near Berendo, $1500.
4 flats, new; Figueroa near Pico, $15,000.
KENYON & TRUSCOTT, 322 Douglas Bldg. 20

FOR SALE—ONLY $1800, $200 CASH, BALance $17.50 per month; a modern 5-room cottage, porcelain plumbing, everything complete and up-to-date, near Central ave. car line; will take cheap lot as first payment. See owner, 236 BYRNE BLDG. 20

FOR SALE — NEW 6-ROOM COTTAGE; everything complete; one of the most convenient little homes to be found; located on 32nd street near Griffith line; sewer connection, nice home, or as an investment; terms. See owner at 815 E. 31ST. 20

FOR SALE—BROADWAY REALTY CO. Real Estate, Loans, Investments, 232-233 Bradbury Bldg., 'Phones, Home 2333, Main 2787. Send us a description of your property; we have a number of purchasers on our list. Owners only. 20

FOR SALE—THE BEST BARGAIN. WE have 5-room, new, modern cottage, 2 mantels and beautiful high lot, cobblestone retaining walls, lawn, southwest; only $2200; half cash, parties must sell. C. HOLT, 218 S. Broadway. 20

FOR SALE—A NICE LITTLE 6-ROOM COTtage, strictly modern, nice lawn and flowers, cottage only 8 months old; this is a bargain; price $2100, all furnished, less than cost price. See W. W. BOWMAN, 637½ S. Broadway. 20

IF WE ADVERTISE IT, IT'S SO.
FOR SALE—BARGAIN, SIX ROOM MODern cottage, West 38th street, $3200; $350 cash, balance $35 per month. Call for Mr. Helmer, with EDWARD D. SILENT & CO., 216-218 West Second street. Est. 1885. Members L. A. Realty Board.

FOR SALE—
Don't build until you have investigated the Marshall & Stearns Patented Fixtures for apartment houses and cottages, ROOM 201 Gray Bldg., 325½ South Broadway.

FOR SALE—FINE 8-ROOM, STRICTLY modern house, large lot, fruit, flowers, fine residence section, southwest, close in; $5000 cash. SIMMONS & SIMMONS, 218 S. Broadway, room 306. 'Phones Main 807; Home 2210. 20

FOR SALE—SACRIFICE, $2800 CASH. BEAUTIFUL PICO HEIGHTS HOME. NEW, TWO-STORY, MODERN; SNAP. SPECIAL BARGAINS. HOUSES FROM $1100 TO $5000. CALL, GET LIST. COLE & CO., 1657 W. WASHINGTON ST.

FOR SALE—AT A BARGAIN—
2635 S. GRAND AVE.,
NEW, STRICTLY MODERN,
6-room residence. See owners, KOCHER GIBSON, 271 S. Burlington, Red 5673. 20

FOR SALE—440 FANNING ST., 7-ROOM plaster house and barn. Sunset Boulevard or Temple cars; $2200; easy terms; will exchange for close-in unimproved lots. UNIVERSITY PLANING MILL, owner. 22

FOR SALE — FOR $1500; NICE NEW 5-room cottage, Euclid Heights, $150 cash, $3000, new 5-room house and 3-room cottage, Trinity st., snap. O. H. JONES, room 220, 218 S. Broadway. 20

FOR SALE—
Houses.

FOR SALE—
CAREFULLY SELECTED LIST OF CLOSE-IN SOUTHWESTERN HOMES.
SOUTHWEST.
$4600—Near 17th and Union; we have a strictly modern 2-story 7-room house, only about 2 years old; finished in latest woods; has polished floors, coved and tinted ceilings; gas, electricity; porcelain bath and instantaneous heater.
$4750—Near 13th and Oak; very swell 2-story 8-room home; finished in the latest style; in a very select neighborhood.
$5200—Near Pico and Bond; east front; modern 8-room house; lot 50x130; house has polished floors and is brand new. There is a small house in the rear which rents for $5 per month. Can arrange easy terms on this property.
$5250—Near Pico and Union ave.; lot 40x150; comfortable 8-room home with all the latest conveniences, including porcelain bath, instantaneous heater, electricity, etc. This property has a very pretty yard with lots of flowers, lawn and garden.
$5500—Near 14th and Rich; an especially attractive 2-story 7-room house, built by George W. Stimson; has double parlors, dining-room, pass pantry, 3 bedrooms and porcelain bath; lot 30x135.
$5600—Near 17th and Georgia, a 9-room modern home; has 2 baths, 2 toilets, 5 bedrooms; walls are handsomely tinted and decorated; floors quarter sawed oak; built-in buffet and bookcase.
$6000—Near Union and 18th; new and strictly modern 8-room home, finished in golden oak; has oak floors, cement cellar and is new and strictly up-to-date in all respects; lot 52x170.
$8000—8 rooms, finished in Oregon pine; nickle plumbing, polished floors, coved and tinted and decorated walls; very pretty reception hall; extra large bathroom, instantaneous heater, cement cellar, lawn front and rear.
$7500—Handsome 9-room home on 60-foot corner lot near 18th and Cherry streets; built 2 years; finished in yellow pine; has decorated walls, porcelain bath, polished floors, solar heater, furnace, cemented basement, 5 bedrooms, fronts on pretty lawn.
THE REALTY TRUST CO. OF L. A., Mason Operahouse, 129 S. Broadway. 20

FOR SALE—
$3250.
6-room strictly modern house, new, never lived in, fine inside finish, nice mantel, everything first class; situated on Pico Heights 1½ blocks from car line. Terms ½ cash.
$3500.
6 room strictly modern house, just finished, fine inside finish, mission style, large front porch, living-room, 28 feet wide, situated on West 32nd st. 1 block from Jefferson st. car line. Terms $600 cash, balance monthly.
$2000.
5-room strictly modern well built cottage, fine inside finish, pressed brick mantle, gas and electric fixtures, lot 28x100, now rented for $18, situated on Vermont, near 16th st. car line. Terms $300 cash, balance $25 per month.
$3200.
6-room strictly modern new cottage, lovely inside finish, mission style, fine fixtures, bedrooms in white enamel, polished floors, buffet, linen closets, coal closet, situated on West 38th st., near Figueroa. Terms $500 cash, balance $30 per month.
$1575.
4-room hard finish cottage, bath, gas, closets, good chicken house, lot 44x128, situated on Fedora st., near Pico car line. Terms $200 cash, balance $15 per month.
The above 5 properties are bargains but must be seen to be appreciated. We will be pleased to show them at any time. Phone us.
THOMAS BROS. & METCALF, Louis Evans, Mgr. Real Est. Dept.
21 516 Grant Building.

FOR SALE—
EAST FRONT, BURLINGTON AVE., RESIDENCE.
NO. 877 BURLINGTON AVE., NEAR 7TH.
$8250 Beautiful location; fine large grounds, profusely adorned with shrubbery; practically new, and high modern, 8 rooms; oak floors; handsome oak entrance; burlaped walls on first floor; 4 fine sleeping rooms, finished in white enamel; large basement with good furnace; Lot 50x150 to alley; good barn.
See OWNER, 404 Bradbury Bldg., Both 'phones 1457.

FOR SALE—BY ERKENBRECHER SYNDICATE (LTD.)
WE HANDLE BARGAINS ONLY.
A magnificent new residence on a wide corner lot in the West Adams Heights Tract; beautiful large rooms, quarter-sawed oak floors on first floor; two elaborate mantels; two hot-water heaters; furnace heat; house telephone for family use; elaborate electric and gas fixtures; one of the finest bathrooms in Los Angeles; view of mountains superb; the homes in this tract run from $8000 to $150,000. We can deliver this fine property for $9000, which is $1000 less than it could be duplicated for.
ERKENBRECHER SYNDICATE (LTD.), Members L. A. Realty Board, 204 Braly Bldg., Fourth and Spring.

FOR SALE — HANDSOME HOME IN THE pure mission design in the Bonnie Brae tract. Ten rooms; handsome oak and art-glass entrance; fine sweeping porch across entire width of house; handsome Tiffany art-glass lighting fixtures; double oak floors down and double maple floors upstairs; handsome drawing-room in white. Large library in Flemish oak finish, and handsome pressed-brick mantel extending to ceiling, of unique design; Flemish oak finished dining-room with large and art art glass windows; beamed ceilings and is paneled four feet high. There is an unusually large, roomy pantry and fine kitchen, with good linoleum. 5 elegant bedrooms on second floor, all in white enamel and maple floors. Large cemented cellar with furnace. Address F, box 19, TIMES OFFICE. 20

FOR SALE—LOW PRICES, EASY TERMS.
$1500—$150 cash, $20 month, nice 5-room cottage near S.P. car shops.
$2100—$100 cash, $20 month, new modern 4-room bungalow, southwest near cars.
$2100—$300 cash, $25 month, modern five-room cottage, on heights, southwest, large lot.
$2500—$200 cash, $20 month, new 5-room cottage, Boyle Heights, best part.
$2350—$300 cash, $25 month, new 5-room southwest.
$4300—$400 cash, $40 month, 8 rooms, southwest.
$5500—$600 cash, $50 month, fine 8-room residence in Westlake district.
CHAS. O. GOODWIN & CO., 209 W. First st.

FOR SALE—
By the DANFORD REALTY CO., rooms 215 and 216, Mason Operahouse, a 9 large room, 2-story modern house, fine bath, piped, water, electricity, gas, trees, flowers, lawn, good condition and neighborhood; excellent buy; southwest; price $4500 cash, or terms.
Also by same firm, a two-story and basement 8-room modern house, well finished throughout, bath piped, water, instantaneous heater, gas, electricity, fruit trees, flowers, lawn, chicken yard, etc.; excellent condition; fine surroundings; east front; good street; convenient to cars; southwest; price $3800, cash or terms. 21

FOR SALE—BY ERKENBRECHER SYNDICATE (LTD.)
WE HANDLE BARGAINS ONLY.
$7500—We have for sale on Flower st. between Pico st. and Sixteenth, a nearly new residence containing eight rooms, bath, on a magnificent lot, 50x155 feet to alley. The finest block on Flower st.; lot alone worth $5000. This is the cheapest property on the street; price only $7500.
ERKENBRECHER SYNDICATE (LTD.), Members L. A. Realty Board, 204 Braly Bldg., Fourth and Spring.

FOR SALE—MUST BE SOLD—
—$1700—
4-room and bath; 50x140 to alley; corner lot on E. Ninth, worth $2200.
—$2450—
5-room new modern cottage; 40x125; 35th near Maple on easy payments.
—$3100—
6 rooms, modern; large lot; on Central, close in; fine for stores and flats.
—$6800—
4 flats, new, modern; rent $70 month; close in, near Pico and Figueroa.
20 BAIERSKY & CO., 232 W. First.

FOR SALE—$3400; NEAR ADAMS AND VERmont ave., 2-story, 6-room house, finished in golden oak, handsome built-in sideboard, pressed-brick mantel, porcelain bath, porcelain wash bowl, polished floors, Egyptian columns between hall and parlor and between parlor and dining-room; this is one of the best bargains in the S.W. We are sole agents.
THE REALTY TRUST CO. OF LOS ANGELES, Mason Operahouse, No. 129 South Broadway. 'Phones Main 668; Home Ex. 668. 20

FOR SALE—
Houses.

FOR SALE—
—$3000—
One of the most desirable cottages in the city; 6 large rooms, porcelain bath, toilet, tile grate, attractive mantel, fine combination lighting fixtures, built-in buffet and window seats, hand-polished woodwork. This house is well built, has a broad front. The plan is most convenient, each room and the bath being entered independently. The lot is exceptionally large and finely improved. The location most desirable. A buy at $3000.
HOLMES & WALTON, Sole Agents,
20 320 Grant Bldg.

FOR SALE—
WESTLAKE DISTRICT.
ONE BLOCK FROM PALM PLACE.
Beautiful 8-room cottage on Winfield between Westlake and Burlington ave.; full 50-foot frontage, very fine interior finish; hardwood floors, terraced lawn; this can be had at a great bargain if taken this week. Call at 1337 Winfield and owner will show place, or come to our office and we will take you out. Go out today.
INGRAM & BRIGGS, 302 Braly Bldg.
'Phones Main 29; Home 29. 20

FOR SALE—
BEAUTIFUL NEW BUNGALOW, $3750.
6 rooms.
Splendidly located southwest.
Near W. 16th st. and only 15 minutes' ride.
With porches.
Beautiful large sunny rooms.
Decorations and workmanship of the highest class and conceded by competent judges to be one of the handsomest bungalows in the city.
JONES & RYDER LAND CO.,
22 218 W. Third st.

FOR SALE—
SPECIAL BARGAIN.
—$2500—
Six rooms, new, modern, located in the midst of fine homes; street work done, cement sidewalks, lawn, electric lights, tinted walls, honest construction; this property is an exceptional bargain; can be bought on EASY TERMS. If this interests you, see me at once.
EMIL FIRTH, 415-417 Laughlin Bldg.
'Phones—Home 8305; Main 2642. 21

FOR SALE—ONLY $3500.
An elegant 6-room cottage on Key West st., modern in every respect; cement steps; brass fixtures; built-in buffet; this place was built for a home and is only offered for sale because unforeseen circumstances compel it. Don't fail to see this.
JOHN C. STEDMAN & CO., Sole Agents,
20 406 Grant Bldg.

FOR SALE—
Cottage near Westlake Park, $2750.
Carondelet st., south of park, new, six rooms, well arranged; terms $300 cash and monthly payments like ret; this is an unusual opportunity to secure a cottage in the Westlake district at a reasonable price and on such easy terms.
JONES & RYDER LAND CO.,
22 218 W. Third st.

FOR SALE—5-ROOM COTTAGE BUILT LESS than 2 years, purchased on contract which I can transfer; price $2500; less than $600 cash will handle it, balance $25 per month, or more if you wish; payment includes the interest; 5 large rooms, bath, pantry, screen porch, sewer, gas, electricity, near High School. 453 N. Grand ave. Hollywood or Angeleno Heights cars. Look at it for a home or investment. THEO. G. FITCH. 22

FOR SALE — NEW, 8-ROOM, TWO-STORY house, hardwood floors, handsomely finished; bathroom, porcelain tub and toilet upstairs; toilet downstairs; circular bay window in dining-room with window seat, bookcase and seat in parlor, closets, pantries, etc.; everything nicely arranged; lot 75x145, first-class neighborhood, $4500.
HALL & BAEYERTZ,
20 214 W. Second st.

FOR SALE—
AN EXCEPTIONAL OPPORTUNITY.
N. Bunker Hill ave. near Court st., a 7-room house and good lot in this close-in fine locality; worth at least $5000; will sell for $4500, part cash; will shade for cash if sold this week.
JOHN C. STEDMAN & CO., Sole Agents,
20 406 Grant Bldg.

FOR SALE—FOR $1250 WE CAN BUILD you a strictly modern cottage of 5 large rooms with gas, electricity, polished floors, china closet, pretty mantel, porcelain bath, electric fixtures, screens, shades, etc. We make plans at very low figures; no charges if we do the building. Alterations a specialty. STEVER & HICKS, room 440, Copp Bldg. 20

FOR SALE—SIX ROOM COTTAGE ON A beautiful lot, one-half block from three car lines, street graded, curbed, sidewalks and sewer. Lot 45x148 graded to about 3 feet above sidewalk, stone wall, cement walks; owners are sacrificing for a quick sale, price $2250, one-half cash.
JOHN F. CUMMINS,
Phones Main 3321 and 3333 114 So. Broadway.

FOR SALE—
—$5000—
NINTH STREET,
THIS SIDE OF CENTRAL.
Street paved and paid for. It's a business property. 6-room house and barn. Lot 45x240. 1-3 cash. It's a snap.
H. P. ERNST, Room 306,
23 Tajo Blk., corner First and Broadway.

FOR SALE—
Modern 5-room cottage, E. 35th near Maple ave. car line, price $2350; $350 down, balance $25 per month, including interest. This is a very cozy, pretty home at a bargain. L. A. REALTY CO., 404 Grant Bldg. 20

FOR SALE—AT A BARGAIN—
6-room cottage southwest, on carline, in good locality for a home or an investment; it is an unusual opportunity to buy such a place below value.
ONLY $2100.
THE ROBERT MITCHELL CO.,
21 Sole Agents, 503 S. Broadway.

FOR SALE—
$3500—A splendid nearly new cottage on Union ave., near 16th st.; this is a bargain if there is one in the city; anyone will tell you that the location cannot be beat. Terms
E. M. REYNOLDS,
Tel 1929. 220 Grant Bldg. 20

FOR SALE—
BURLINGTON AVE. COTTAGE, 6 ROOMS.
Near Ninth st.; lot 50 feet front; a reasonable price will be accepted for this splendidly situated and well-built modern cottage.
JONES & RYDER LAND CO.,
22 218 W. Third st.

FOR SALE — VERY LOW PRICE THIS WEEK; NICE 2-ROOM CALIFORNIA COTTAGE BETWEEN S. MAIN AND S. PARK AVE., ON CROCKER ST., EAST FRONT, STREET WORK ALL DONE; CHEAP FOR CASH, EASY TO RENT HERE. OWN YOUR OWN HOME. SEE GUS B. HILL, NO. 135 S. BROADWAY, WITH STRONG & DICKINSON.

FOR SALE—$5000—
MISSION RESIDENCE,
VERY SWELL,
NEW, MODERN,
BEAUTIFUL INTERIOR,
FINE LOCATION,
GREAT BARGAIN.
INVESTIGATE IMMEDIATELY.
2620 VAN BUREN PLACE. Phone 21298. 20

FOR SALE—
The following elegant homes:
732 Rampart st., 9 rooms, $8750.
877 Burlington ave., 8 rooms, $8250.
2706 Wilshire Boulevard, 10 rooms, $12,500.
MINES & FARISH,
21 404 Bradbury Bldg.

FOR SALE—MUST BE SOLD—
—$2100—
5-room modern cottage; lot 50x115 to alley, on Crocker st.; walking distance.
—$2100—
6 rooms, modern, cottage; lot 40x125; 23rd near Central; ¼ cash; balance $15 a month.
20 BAIERSKY & CO., 232 W. First.

FOR SALE—MORE HOUSES THAN MONEY terms to suit, one new, modern 6-room house, 2447 Cincinnati st., $1250, $200 cash, $20 per month; one new 5-room, 2843 Folsom st., $1850, $100 cash, $15 per month. Take Brooklyn ave. cars to Mathews st. Go one block north. D. Q. TRAVIS, owner. Phone West 2363. 20

FOR SALE — SNAP: $3500—9-ROOM HOUSE; 200 feet from the two best car lines in the southwest; lot 65x130; handsomely improved with fruit and ornamental trees, and rare shrubbery; owner must sell this week; make offer.
D. A. VAN VRANKEN, 432 New Chamber of Commerce. 20

FOR SALE—A FINE CORNER WITH 5-room house in rear; front vacant; suitable for business property or flats. A good 4-room house, lot 40x140 to alley; a snap at $2000; easy terms. Vacant lots in all parts of the city. We have just what you want. CITY REALTY CO., 724 Trust Bldg. 20

FOR SALE—FOR $1500 I WILL BUILD YOU a strictly modern, 6-room cottage, with pretty pressed brick mantel, china closet, cooling closet, grille work, porcelain bath, washbowl, screens, gas, electricity, etc.; let me show you plans and explain terms. E. S. WILLIAMSON, 244 S. Broadway. 20

FOR SALE—BEAUTIFUL HOUSE, LARGE grounds, terms; lovely home, Hollywood, large lot; 8-room house, large lot, $3000, terms. RICHARDS, 215 Potomac Bldg. Home 1307. 20

FOR SALE—9-ROOM HOUSE ON CERES ave., near Seventh; lot 40x114, $3000, if sold in next 10 days; owner must have money. D. A. VAN VRANKEN, 432 New Chamber of Commerce. 20

FOR SALE—
Houses.

FOR SALE—BY
ARTHUR W. CLEAVER,
561-563 Pacific Electric Bldg.,
'Phone Home 8352. Sixth and Main.
$3100—Must be sold before 25th, a modern 6-room cottage, on W. 38th, near Vermont; elegant neighborhood; it has cove ceilings, 2 bedrooms, bath, in fact, all modern improvements; lot 50x179; fruit trees, flowers, lawn, building restrictions now to two-story houses; $350 cash all that is needed, balance $35 per month; this is a snap and I offered it last week for $3250; owner can't hold it. Let me show it to you.
ON W. 11TH.
$1500—Here is another bargain; 5-room cottage, porches, front and back, tinted walls, finished to represent Flemish oak; cement walks; $400 cash, balance $20 per month; this is only 2 blocks from Ninth st. car and will soon be but one. You can't miss it in buying.
I have many more from $1200 to $10,000. Investors and homeseekers call and see me.
ARTHUR W. CLEAVER,
21 561-563 Pacific Electric Bldg., Sixth and Main.

FOR SALE—M. L. WICKS BUYS UNIMproved real estate offered at a satisfactory price, to subdivide and resell at a fair profit. He deals almost exclusively in the northwest part of the city, as there property within 12 and 15 minutes of business center can be bought at moderate prices. Several hundred lots, from $300 to $700 a lot, where there is the best climate in the city; any industrious person can pay out at $10 a month, a lot of M. L. Wicks, six tracts to select from. Room 123, HELLMAN BLDG., Second and Broadway. 22

FOR SALE — AN ELEGANT WESTLAKE HOME.
This fine residence is situated on an elevated SOUTHWEST CORNER, in the desirable Westlake district, and is a model of luxury and convenience throughout; it contains ten large and airy rooms, magnificent bath, fine cement basement, best of furnace, laundry tubs, and servant's room and toilet on lower floor; all plate-glass windows on lower floor; lighting fixtures are magnificent and side lights over entire house; nine spacious closets, electric switches, burglar alarms and bells throughout; if you are looking for a well-appointed home, with plenty of sunshine, light and air in every room, this residence will certainly please you.
Will consider part exchange, either in well-located house for renting purpose or desirable lot. Call between 10 and 12, on OWNER, 902 GRATTAN ST., SOUTHWEST CORNER OF NINTH. 21

FOR SALE — NEW MODERN HOME OF 12 large, beautiful rooms, on a sightly, elevated lot in the best of the Westlake district, granite retaining wall and porch columns of same; large impressive oak entrance, a fine roomy drawing-room in white, a large sunny living-room in Flemish oak finish and pressed brick mantel extending up to ceiling; large dining-room with plenty of large and art-glass windows, beamed ceilings and very nice design of paneling; large roomy pantry and beautiful kitchen with fine rear porch and wash tray, all on the first floor, which has double oak floors. On the second floor are 5 sunny bedrooms with maple floors and rooms all white enamel. The third floor contains good servant's room and a fine large billiard room all in white. This house is a model with its elegantly designed set of lighting fixtures. Do not purchase a home before seeing this handsome architecture. Address E, box 20, TIMES OFFICE. 20

FOR SALE—GOODWIN'S CLOSE-IN BARGAINS FOR CASH.
$6500—4-room cottage, lot 50x100 on 11th just east of Main; lot alone worth $75 foot; owner non-resident.
$4000—Beautiful 6-room 2-story house, close in on the hill; Flower st. It's a real snap; look it up.
$4000—Fine, modern cottage on W. Fourth st.; large lot, 53x160; owner moving to 'Frisco or you couldn't buy it for that.
$8000—Fine 2-story residence, modern, on Flower st., near First, close in, walking distance, lot is 40x150 and is alone worth $4000.
$4500—5-room house on corner lot, on W. First, near Figueroa, lot 40x80; fine location for store. Owner non-resident.
CHAS. O. GOODWIN & CO., 209 W. First st.

FOR SALE—
$2250—Lot 20x135 to 15-foot alley; lot alone is worth the money; 4-room house with barn; sewer, gas, electricity; all street improvements in and paid for; if you want a home cheap, in a good locality, this is the place; north of Adams between San Pedro and Central ave. Come to the office for particulars.
$4750—Nice 6-room cottage home; barn, in city limits of Hollywood, with enough ground for 4 or 5 lots; favorably located for division if desired; lots adjoining are held now at $750 to $1000; it will pay you to investigate this proposition, as it is going to be sold; property is a corner; call at office for particulars.
N. P. NELSON,
20 614 Frost Bldg.

FOR SALE—
A $10,000 HOUSE FOR $8000.
EAST FRONT, LOT 60x150.
I need money, so offer this bargain. Very easy terms; $1750 cash, balance on time at 6 per cent; new, very large, 10-room house, never occupied, hardwood floors, extremely modern. Westlake district; only expensive houses near.
If you know a snap when you see it you will buy this. No agents. Address X, box 12, TIMES OFFICE. 21

FOR SALE—
WRIGHT & CALLENDER, 323 S. Hill st.
Always offering the best and cheapest.
—$3200—
At the above price we can sell you one of the prettiest and best-built cottages in the city; very pretty mantel, and the entrance hall is very nice; house is finished in white pine and polished floors; lot is 50 feet wide, on good street and extra good car service.
WRIGHT & CALLENDER,
20 323 S. Hill st.

FOR SALE—
—$2500—
AN IDEAL COTTAGE.
Do you want the very nicest little cottage in the very nicest residence section of Los Angeles. I've got it. In architectural design and mechanical completion, it is absolutely unexcelled; large lot, beautiful lawn, shaded street, close to car line and vicinity of W. Adams and Normandie; the location, the property, the price and the terms are such that if you see it you will agree that 'tis useless to look further.
E. M. REYNOLDS,
Tel. 1929. 220 Grant Bldg. 20

FOR SALE—$3700—
One of the best-built houses in Los Angeles; an 8-room, 2-story, modern house on a beautiful street near Main; this house was built for a home and could not be built for less than $4200; the lot is 50x125, nicely improved; this we believe is the greatest bargain in the market today. Come in early; this will go quick.
HOLMES & WALTON, 320 GRANT BLDG. 20

FOR SALE—
We court all kinds of investigation on these prices.
$2000—5 rooms, new, modern.
$2000—4 rooms, 35th and Maple ave.
$2500—5 rooms, new, sewer; Wall; see it.
$3500—7 rooms, beauty throughout.
$2000—5 rooms, new, $150 cash.
$3200—6 rooms, near Figueroa st.
$5500—6 rooms, beauty, Oxford, near 10th st.
$7000—9 rooms, best for the money.
M. M. DAVISON & SON, Rooms 304-6 Wilcox Bldg.
Members L. A. Realty Board. 20

FOR SALE—$6000—
A HOME AND AN INCOME.
A beautiful new 12-room, modern house arranged in 3 suites, has 3 baths, separate entrances, electric fixtures, modern and up-to-date. Located on a beautiful street near W. Adams. The lot, 50x135, is finely improved and is worth over $1100; the apartments rent for $15 each; you occupy one and have a home and an income of $360 a year by investing only $7500, part cash.
HOLMES & WALTON, Sole Agents, 320 Grant Bldg. 20

FOR SALE—NEW 5-ROOM COTTAGE, PORcelain bath, electricity, mantel, china closet, pantry, lawn, garden, street work done and paved, cement walks; beautifully furnished, complete in every detail; elegant $400 piano, Singer sewing machine, linen, dishes, etc., all for $3000, part cash; terms; I am going away. Take Traction car to corner 21st and Hoover, go 1 block west to 2113 MIRANDA ST. Owner occupies premises. Home 'Phone 21308. 20

Liners.

FOR SALE— Houses.

FOR SALE—
DECIDED BARGAINS.
FINE LOCATIONS; EAST FRONT.

YOU ARE LOOKING for a good bargain in a new and well-built house; we have it for you; it's two-story, 8 rooms, just finished, on 50-foot east-front lot on high ground, between Washington and 16th sts., near Harvard blvd.; house built by day's work. Don't fail to see this.

SUPERB LOCATION very modern, almost new, two-story house, very large rooms, living-room 14x28, dining-room almost as large; floods of sunshine in every room, east-front lot, 80x150 to alley, located on Hoover st., north of Pico; this is a high-class restricted residence district.
YOU CAN'T BEAT THIS.
MINES & PARISH,
404 Bradbury Bldg.

FOR SALE—
ELLENDALE PLACE.

We have for sale on this beautiful street an splendid 11-room house, modern in every particular. It's a fine residence, and one of the best on the street.
It's not necessary to go into details in this "ad." If you are interested in something GOOD and "strictly first-class," talk with us. The lot is very large, being 90 feet front and 208 feet deep.
THE PRICE $12,000.
See F. L. BOTSFORD & CO.,
20 404 Trust Bldg.

FOR SALE—
PRETTIEST 6-ROOM BUNGALOW IN SOUTHWEST.
Choice neighborhood, lawn and trees; just completed; Flemish oak finish; the price is $3300; and it is cheap; terms, if desired.
BRADFORD & HILLIER,
Broadway and Third, 414-415 Bradbury Bldg.
'Phone Home 1960. 20

FOR SALE—5-ROOM COTTAGE TO BE REmoved; will sell at a great bargain. Call and see OWNER, on premises, 518 W. Third st., from 8 to 12. No reasonable offer refused. 20

FOR SALE— City Lots and Lands.

FOR SALE—
We have on Lake st., not far from 10th, a fine lot, 39x154, which we offer at $500. This cannot be duplicated at the price anywhere in this choice locality.
JOHN C. STEDMAN & CO., Sole Agents,
20 406 Grant Bldg.

FOR SALE—
LOTS! LOTS! LOTS!
All prices, $400 up, in growing S.W.; any location. Investors and homeseekers call on
ARTHUR W. CLEAVER,
561-563 Pacific Electric Bldg.,
'Phone Home 3392. Sixth and Main.
21

FOR SALE—
CLOSE-IN LOTS CHEAP.
$2300—Near Main and Pico; 46x100.
$2400—Near Figueroa and Twelfth, 50x150.
$2000—Bush, near 16th, 50x155.
CONWAY & KESSLER,
22 405 Laughlin Bldg.

FOR SALE—GOODWIN'S SPECIALS—
ONLY $1350—ONLY $1350.
For fine lot on northwest corner 24th and Magnolia ave., 50x115; both streets graded; owner non-resident and has cut price from $1500. Office corner fine 10-room modern residence; investigate at once. CHAS. O. GOODWIN & CO., 339 W. First.

FOR SALE—SPECIAL BARGAIN—
ONLY $1350.
For east front lot in Harvard blvd., between Washington and 24th sts.; the only lot on that side of the street for less than $1500 can you beat that price? CHAS. O. GOODWIN & CO., 339 W. First.

FOR SALE—FOR $200 LESS THAN THE adjoining lot is being held at, and having same elevation; on Belmont near Temple; price $850.
20 J. C. FLOYD, 205-6 Mason Operahouse.

FOR SALE—$5 DOWN, $5 A MONTH, NEAR beautiful Highland Park, north of Pasadena ave.; 50 car fare, 42x150 feet, only $150 each; also improved and unimproved in Highland Park and Garvanza. Come and see me for bargains. WM. ELSEY, 127 N. Main st., room 1. 20

FOR SALE—
$6500—18th and Arlington, east front.
$1350—Angelus Vista tract, east front, 50x178.
$2000—Grand View near 16th, 50x120.
J. W. RICE, 417 Henne Bldg. 'Phone 257.

FOR SALE — SALT LAKE ROAD WILL soon be running; for city lots and State lands in Southern Nevada, with water, at $1.25 acre; also many in the Muddy and Vegas valleys. See J. F. M'PHERSON, 403 Stimson Blk., corner Third and Spring. A commissioner for Nevada in California.

FOR SALE—BROADWAY REALTY CO., real estate, loans, investments, 252-253 Broadbury Bldg. 'Phones, Home 2383; Main 2787. We have a buyer for a business plot, also numerous calls for close-in lots; what have you? Owners only. 20

FOR SALE—FOR $6000 YOU CAN BUY AN elegant 50-foot lot on west side of Roosevelt ave., near W. 16th, on high ground, elegant surroundings, just the place for a fine home. WIESENDANGER, 221 Laughlin Bldg. 21

FOR SALE—LOT 50x150; BIG TREES; WEST side of street; one of the best-located in the city, on S. Hope st., between 18th and 19th; this is the buy; $1800 cash, balance to suit; price $1500. DECKER & ADAMS, 702 S. Spring. 20

FOR SALE—
$775—50x130; on car line, near Echo Park.
$900—150x140; corner; only 12 minutes ride to Broadway; worth $1100.
$2200—3½ acres on car line; close in.
27 BAIERSKY & CO., 232 W. First.

FOR SALE—BETEEN HOOVER AND ORchard, on W. 29th st., we have a 40x146 foot lot for $2100; fine neighborhood and the lot is a bargain; all improvements made. R. J. DYAS & CO., 128 Stimson Blk. 20

FOR SALE—HERE ARE TWO BARGAINS.
$2500—West Adams Heights; 21st and Hobart; 75x160.
$675—In C. V. Hall tract, near 29th, La Salle; level and above grade.
See SHERER, 200 Frost Bldg. 20

FOR SALE—ACREAGE WEST, SOUTH AND southeast, has been exhausted for subdivision; have 3 pieces southwest that will pay big, southwest acreage is rapidly appreciating. R. D. LIST, 312 Tajo Bldg. 29

FOR SALE—$500 EACH, 2 LOTS, 40x130 TO alley on 37-foot street near Central ave. each, cheapest lots this side of Vernon ave.; ½ block from car line; terms. MAY REALTY CO., 110 S. Broadway. 20

FOR SALE—IN CHARLES VICTOR HALL tract, 7 east front lots on Brighton, Harvard and Hobart sts., at $750, $800 and $950; corner on Dalton, $850. JOHN SHARP, 602 Braly Bldg. 20

FOR SALE — BEST CHEAPEST, MOST sightly; greatest bargain in vacant lot in city; location Tenth, very near Grand View; price right. JAMES THOMPSON, 509 W. First. 20

FOR SALE—AGENTS; LOTS SIX AND WEST half seven, nine and west half ten, block three, Kinney Heights; five, six and west half four, block B, Ainsworth tract; SOLD. 20

FOR SALE—
On Alvarado Terrace, some very attractive lots at very inviting prices.
CHAS. F. PATTERSON & CO.,
24 Main 3060. 416 Braly Bldg.

FOR SALE — DON'T BUILD UNTIL YOU have investigated the Marshall & Stearns' Patented Fixtures for Apartment-houses and Cott ges. ROOM 201, Gray Bldg., 336½ S. Broadway.

FOR SALE—ONE ACRE CLOSE IN ON Long Beach line price $900, $100 cash, balance easy payments. See HALES, Golden State Realty Co., 421 South Spring street.

FOR SALE—LOTS OF LOTS, IN HEALTHY Boyle Heights, $300 and up, easy terms. When ready to build see me. C. F. HARTJE, 1562 East First st. 20

FOR SALE—EAST-FRONT LOTS ANGELUS Vista tract; cheapest lot in Nevin tract; 75 feet, Kinney Heights. RICHARDS, 215 Potomac Block. Home 1307. 20

FOR SALE—A FINE BARGAIN; A HANDsome lot, 50x132, elevated, facing east, on Lake st., near Sixth and Westlake Park. OWNER, 462½ Lake st. 20

FOR SALE — CHEAP LOTS; 4 IN BODY, 2 blocks from Echo Park, $250 each; cheap as a song. Same 'ens up. JAMES THOMPSON, 509 W. First. 20

FOR SALE—NICE LOT ON 15TH ST., QUITE central, near car line, $1000. M'KOON & SCHWIALBE, 215 S. Broadway, room 22a. 21

FOR SALE— City Lots and Lands.

FOR SALE—

BEAUTIFUL RESIDENCE LOTS.
BEAUTIFUL RESIDENCE LOTS.

WEST NINTH STREET HEIGHTS.
WEST NINTH STREET HEIGHTS.

If you intend building a home only for the present, or if you're building for the future as well, build at West Ninth Street Heights. Choice residence property today—it will be choicer still tomorrow. Directly located in the pail of progress of the city. Every lot is bound to increase in value.

PRICE OF LOTS $800 UP.
PRICE OF LOTS $800 UP.

128 TO 135 DEEP. 50 TO 53 WIDE.
128 TO 135 DEEP. 50 TO 53 WIDE.

Location first-class, prices even less than they should be, and restrictions that will make West Ninth Street Heights one of the finest residence sections of the city. Building restrictions for inside lots are $2000, for corner lots, $3000. Houses must set 25 feet from front property line. Flats, stores, business houses and everything of the kind are all prohibited. In short, a property owner in West Ninth Street Heights will be protected in every way.

GRADED AND OILED STREETS.
FIVE-FOOT CEMENT WALKS.

COBBLESTONE GUTTERS.
CEMENT CURBS.

All these improvements are to be the very best and West Ninth Street Heights will be beautifully laid out. A surprising number of these beautiful lots has already been sold. Better take your choice with no further delay. It's worth while for an investment alone.

ALTHOUSE BROS.,
220-232-234 LAUGHLIN BLDG.
'PHONE MAIN 262.
HOME EXCHANGE 262.
20

FOR SALE—
CHOICELY LOCATED LOTS.

$3300—Nr. Vermont, Dayton Hts. Tr.	50x150
$6000—Near Adams and La Salle.	50x132
$725—Brighton ave., fine lot	50x150
$750—Near Harvard Blvd. and 22nd.	50x174
$800—High ground, near W. 9th	50x132
$975—Hallidale south of Adams	50x140
$950—Hallidale ave. south of Adams	50x140
$975—Corner on Hallidale	50x150
$1000—Elevated lot near W. 9th	50x132
$1000—W. Adams Hghts., E. front	50x150
$1250—Normandie near Adams	50x150
$1400—S.W. corner on W. 9th	50x124
$1400—Budlong near Adams	48x121
$1500—Cor. 23d near Ellendale	50x115
$1500—W. 25th st., fine location	60x125
$1500—S.W. corner on W. 9th st	50x124
$1600—Near 11th and Union ave	50x132
$1700—Elden ave. near 11th	50x140
$1800—Magnolia south of 10th	50x140
$1800—Elden ave., south of 9th	50x140
$1800—½ blk. 10th and Grattan	50x295
$1800—Boyleton near 3d	50x118
$1175—Manhattan Place, fine view	50x172
$2000—W. 6th E. of Westlake Park	51x134
$2000—W. 18th near Figueroa	50x170
$2000—S.W. cor. above Palm Place	50x150
$2000—Magnolia south of 11th	50x145
$2500—Arnold, near Bixel	54x150
$2250—Grand View near 9th	50x150
$2000—Grand View, south of 9th	50x150
$2500—Cor. Westlake dist. S. of 9th	50x140
$2500—Near Orange and Bixel	50x150
$2450—Bonnie Brae, north of 7th	50x150
$2700—W. Morland tract, nr. 11th	40x97
$2700—Alvarado, near Westlake	50x135
$2700—W. 5th near Bixel	54x167
$2750—½ blk. from 9th near Union	50x140
$2900—S.W. cor. 19th, Grand View	50x150
$3300—Grand View, near 9th	50x150
$3300—Alvarado, near 9th	50x150
$4500—Corner on Orange st	52x140
$4500—Flower north of 9th	40x97
$3250—Corner on Figueroa	52x130
$6500—N.E. cor. nr. 9th, Beacon	65x167
$6750—Flower st., north of 9th	65x167

Member Los Angeles Realty Board.
ALTHOUSE BROS.,
224 Laughlin Bldg., 315 S. Broadway. 20

FOR SALE—LOTS ON LEMON GROVE AVENUE.

SIX SOLD YESTERDAY. ARE YOU GOING TO GET LEFT?

ALL THE $450 LOTS ON ONE BLOCK ARE GONE, BUT THEN THOSE LEFT ARE JUST AS GOOD. IN FACT, THERE IS LITTLE CHOICE OUTSIDE THE CORNERS.

TO SEE LEMON GROVE TRACT IS a pleasure; you will want a lot at once. The general appearance, the street work—only call forth praise.

The majority of buyers are home-seekers. Therefore the speculator will certainly read a sure profit.

WORK BEGINS TODAY ON THE WESTERN-AVE. LINE AT VERMONT CUT. WHEN THIS LINE IS COMPLETED YOUR LOT HAS DOUBLED IN VALUE.

More driving on Western ave. at Lemon Grove ave. than on Sunset boulevard through the hills. This is a pointer for you TO BUY REAL ESTATE WHILE YOU MAY AT REASONABLE FIGURES in this most delightful section of all California.

CALL AT THE OFFICE FOR MAPS AND OTHER INFORMATION, OR TAKE COLEGROVE LINE TO THE TRACT.

C. P. DEYOE, 201 LAUGHLIN BLDG.,
AGENT FOR TRACT. 20

FOR SALE—M. L. WICKS BUYS UNIMproved real estate, offered at a satisfactory price, to resell at a fair profit. He deals almost exclusively in the northwest part of the city, at those property is 15 or 18 minutes of business center, can be bought at moderate prices, several hundred lots from $100 to $700, a lot, where there is the best climate in the city; any industrious person can pay out at $10 a month. A lot of M. L. WICKS, 128 Hellman Bldg., Second and Broadway.

FOR SALE—
DON'T PAY RENT.
BUY A LOT FOR $400; $20 DOWN, $10 MONTH AND LIVE ON REAR. VERY CHOICE LOCALITY, BETWEEN TWO CAR LINES. OWN YOUR OWN HOME. 75 CHOICE LOTS TO SELECT FROM. NO TAXES 1904-5. CLOSE IN AND VERY HEALTHFUL. EXAMINE OUR NEW PLAN TO HAVE YOUR RENT MONEY. CALL AT ONCE.
GUS B. HILL, OWNER,
22 128 S. BROADWAY.

FOR SALE — FOUR (4) LOTS ON W. 70TH st., south front; street work done; cement walk; 50x125 each; price for the four lots $2000; a bargain for some one.

Two lots, Golden West Heights Addition; 40x126; price $300 each; $250 for both.

$1150—Lot 50 feet front in Harvard Heights tract, on Oxford, between Washington and Sixteenth st.

T. R. WALLACE, 308 Braly Bldg. 20

FOR SALE—
CITY LOTS AND LANDS.

$725—THE CHEAPEST LOT, $725.

50x132 ON 37TH, NEAR CONGRESS, $200 UNDER THE MARKET, FOR A FEW DAYS ONLY.

H. M. CORLETTE, 616 TRUST BLDG. 20

FOR SALE—CLOSE TO POSTOFFICE SITE. Downey Block, 50-foot frontage for $30 a front foot; will be worth $50 in two years. 20 feet front on Park View ave., $2000. 100x100, elegant central corner lot in Pasadena; fine surroundings; for $2700.
San Diego lots on University Heights, $55. 2 lots, 54x150, W. Fourth, each $2650.
Lots, Boyle Heights, Euclid ave., $300.
GORDON & CO.,
20 354 Wilcox Bldg.

FOR SALE—ANGELUS VISTA.
Lot, St. Andrews Place, $1200.
Lot, Manhattan Place, $1200.
Lot, Manhattan Place, $1100.
Lot, Wilton Place, $1100.
These lots are 50x178, and are the cheapest in the tract.
JOHN C. STEDMAN & CO., Sole Agents,
20 406 Grant Bldg.

FOR SALE—CHEAP.
Fine lot in Chas. Victor Hall tract.
ONLY $900.
Also 60-foot lot, close in, on beautiful Ingraham st. at $400 below value.
W. W. WATTS
IMPROVEMENT CO.,
20 123 S. Broadway.

FOR SALE—
$2500—S.W. corner 11th and Hoover.
$1200—N.E. corner 22nd and Vermont.
$1000—Next east of above, 50x150.
$900—22nd st., 50x150, alley.
$800—Jefferson, opposite La Salle.
$450—500 feet south of above.
Regular commission to agents.
HERBERT PERRY, owner,
20 304 Laughlin Bldg.

FOR SALE— City Lots and Lands.

FOR SALE—
W. B. BURROWS, 240 BYRNE BLDG.

Clark and Bryan's Westmoreland tract. More expensive residences going up there than any tract in city. Menlo ave. because of location and height of ground is one of the very best streets. Four lots on this street, $2900 to $2400.

Van Ness ave. between 16th and Washington, 15 minutes on Santa Monica electric line will take you there. Just west of Angelus Vista. Small building restrictions, only $2000. The west front is best there as you do not get the kitchen odors blown through the house by the strong wind, 10 to 20 lots 50x140, $1050, lot 40 facing east, third lot from 16th st., $1100, all previous prices cancelled.

Kinney Heights district, 21st st. east of Arlington, four lots and corner facing south, $1100 for inside, $1200 for corner.

Nevin tract, 72x178, Grammercy Place facing west, $2000. Dolgeville, S. J. White, agent for H. E. Huntington, says every lot at Dolgeville will double in value in one year; 10 lots for sale; most of them on Pepper st. and close in, $500 up.

W. B. BURROWS,
20 240 Byrne Bldg.

FOR SALE—
BUY LOTS IN THE CLELAND HOME TRACT.

Large Lots.	Low Prices.

50x135 feet to 15-foot alley.
Pure artesian water piped to every lot.
Streets graded. Cement sidewalks.
15 minutes from 6th and Main on Long Beach Electric Railway. Get off at Nadeau station; walk two blocks east.
One of our salesmen always on the tract. Ask for Mr. Gulton or Mr. Carraway.
Close to good school. Only one mile and a quarter from the city limits.

GUSTAV S. SMITH, Sole Agent.
228 Laughlin Bldg.
Main 3713. Home 1483.
Office open evenings by appointment only. 21

FOR SALE—BY ERKENBRECHER SYNDICATE (LTD.)
WE HANDLE BARGAINS ONLY.
FOUR SPECIALS; ALL MONEY MAKERS.

$1550—Fine lot at Grand ave. and 39th st. with 5-room house and one other small building the lot; lot plenty of fruit and shade trees; water piped all over the lot; lot alone worth more than the price asked; only $1550.

$1850—Fine lot, 50x175 feet, within ¼ block of beautiful Westlake Park; magnificent view; close to Seventh-st. cars. This is by far the cheapest lot near Westlake Park; investigate quickly.

$2000—Fine 60-foot lot in the West Adams Heights tract; one of the finest subdivisions in the city; this lot is worth $2350, but $2000 cash takes it.

$2350—A fine 75-foot corner lot, southwest, close to Adams st., in a block of fine homes, within 250 feet of the cars. The cheapest 75-foot high-class corner on the market.

ERKENBRECHER SYNDICATE (LTD.,)
Members L. A. Realty Board.
204 Braly Bldg., 4th and Spring sts. 20

FOR SALE—
TWO EAST FRONT LOTS.
IN THE ANGELUS VISTA TRACT,
EACH 50x178¼.
ONLY $1175 EACH.
$250 BELOW ANY OTHER
EAST FRONT LOT IN THE TRACT.
BARRY BROS.,
339-339 BRADBURY BLDG.
TELEPHONES MAIN 250, HOME 250.

FOR SALE—
VERNON AVE.
QUICK CAR SERVICE.
HIGH-CLASS IMPROVEMENTS.
If you buy on VERNON AVE., you are sure of being on one of the best streets in the city, where you can always sell at an advance, if you want to.
Your money is better invested than in a bank because it brings larger interest.
I have a few lots near car line, covered with large fruit trees, all street improvements paid for, that I can sell for $600 on easy terms of payment. VERNON AVE., FRONTAGE IS GETTING SCARCE, AND THREE LOTS WILL SELL FOR $1000 BEFORE MANY MONTHS.
EMIL FIRTH, 415-417 Laughlin Bldg.
'Phone Home 3105; Main 2543. 22

FOR SALE—
Subdivision of the Barrows tract, Vermont avenue and Barrow street, now on the market.
This tract has all the modern improvements, water, electric lights, gas, telephone and car service. Reached by Westlake Traction and Bimini Baths car on the Los Angeles Railway. All street work including sidewalks and curbing being done. This beautiful tract must be seen to be appreciated lying on the highest point of Vermont avenue overlooking a natural park and commanding a fine view of both mountain and sea. These beautiful large lots 50x300 for sale from $350 to $1000. Easy terms.
Address B, R. ELLS, 334 S. Main st. 22

FOR SALE—
Large level lots only $250, on the easy terms of $10 down and $10 monthly, no interest or taxes; located near Hollywood; the only lots in that section that can be purchased at as low a price; these lots are desirably situated in a section that is rapidly developing; scores of new homes built this year; churches, stores, postoffice and the new $80c schoolhouse are opposite the property; pay $10 monthly on a lot and build yourself an inexpensive home and save your rent. Plats, maps, and all information sent on request. CHAS. S. MANN, 315 W. Fourth st., 'phone Home 4171.

FOR SALE— FOR SALE.
$2250
SWELL LOT IN WESTMORELAND TRACT
Highest lot on Alpine street, 60x150; this is the very best bargain in this exclusive tract. If looking for something good, don't pass this up.
F. E. WOODRUFF,
Cor. Pico and Hoover. Phone Home 21181.

FOR SALE—
Some one to pick up a genuine snap; a 50-foot lot on fashionable Bonnie Brae st. between Ninth and Pico; price $2200; investigate promptly.
JOHN B. CHAFFEY, Sole Agent,
20 445 Stowell Block.

FOR SALE—LOT ON SOUTHWEST CORner First and Savannah, 40x120; 3-room cottage. Call or 'PHONE PARK 407. 21

PATENTS— And Patent Agents.

ST. JOHN DAY, REGISTERED PATENT attorney, patents obtained in all countries. 918 BRALY BLDG., Fourth and Spring. Home Phone 4087.

PIONEER PATENT AGENCY—24 YEARS IN Downey Block. New 32-page book of Patents free. HAZARD & HARPHAM.

JAMES B. ROGERS, EX-EXAMINER, U. S. Patent Office. Patents. Rm. 336, Byrne Bldg.

FOR SALE— Business Property.

FOR SALE—
BUSINESS BLOCK FOR $50,000
PAYING 8 PER CENT. ON FIFTH STREET, OVER $300,000
recently invested in Fifth-street properties. This means much for this thoroughfare which is today one of the best streets in Los Angeles. I am sole agent for this $50,000 block, and unhesitatingly recommend it as a good buy. In fact the best on the ON SEVENTH STREET near Main I have a property with frame building 34 feet front for $30,000
Keep your eye on Seventh st.
This property is cheap at $30,000 and will increase very materially in value this winter. Special reason for selling. I am sole agent and can deliver.

No information given by 'phone.

G. M. GIFFEN, 323 Byrne Bldg., corner Third and Broadway. Member Los Angeles Realty Board. 20

FOR SALE—
THE COURT-ST. INCLINE

Will soon be in operation. At the top of the incline work will soon commence on the $250,000 hotel; every spot on the hill feels the thrill of these improvements. You can't buy the pure air of the hill in the downtown residence districts for love or money—but just now we can show you a corner on the hill, 35x74 feet, including 5-room cottage on rear of same, rent $30, for a trifle over $1500. Fine location for apartment or flats. Ground floor good for stores. Adjoining this lot we have 2 other lots, size 35x74 and 32x74, each improved with a 5-room house, both rented; houses stand on rear of lots and vacant frontage will stand modern improvement at a minimum outlay. These lots are admirably situated on a broad street, only one block north or south to car lines, and only 7 minutes' walk from town; price $4650 for each. We give full information and will show property. Please call.
THE REALTY TRUST CO. OF LOS ANGELES, 129 S. Broadway, Mason Operahouse. 'Phones Main 666; Home Ex. 666. 20

FOR SALE—
DO YOU REALIZE

The many rapid changes in store for business property east of Main st. to the river? Los Angeles st. is going at $500 to $750 per foot. Fifth st. looks pretty good to the wise ones anywhere from $350 to $800 per foot; and we have today some of the best snaps hugging these streets and Central ave., way, way, way down below these figures. Five years from now you'll have occasion to see somebody down on Wall, Boyd, San Pedro, Winston or Central ave., and you'll find him in one of the big four, five or six-story buildings destined to solidly cover all the level ground east of Main and north of Seventh. It is the positive future Wholesale District of Los Angeles. We will take pains to go over the ground with you on these bargains.
THE REALTY TRUST CO. OF LOS ANGELES, Mason Operahouse. 'Phones Main 666; Home Ex. 666. 20

FOR SALE—
BUSINESS FACTS FOR BUSINESS MEN.

THE REALTY TRUST CO. makes a specialty of business property deals. We have a list of some of the most desirable places, improved and unimproved, of choice locations there is in Los Angeles. Prices range from $250 to $4000 per front foot.
We have a few pieces on Spring, Broadway, Main, Hill and Los Angeles, right in the crowded and growing district. On Main at $251.50 per front foot, and at $250 per front foot on Spring, with in a hundred yards of two of the largest hotel buildings in the city, at $1350 per front foot. Fine corner on First st., reasonable income, within 400 feet of Chamber of Commerce, at $700 per front foot.
THE REALTY TRUST CO. OF LOS ANGELES, Mason Operahouse, No. 129 South Broadway. 'Phones Main 666; Home Ex. 666. 20

FOR SALE—
FIFTH NEAR LOS ANGELES ST.
DOUBLE FRONTAGE ON E. FIFTH ST.
WE ARE OFFERING THE ONLY LOT ON E. FIFTH EXTENDING THROUGH TO WINSTON, WHICH ADDS GREATLY TO ITS VALUE. FOR PARTICULARS SEE
W. I. HOLLINGSWORTH & CO.,
843-5-7 WILCOX BLDG.
20

FOR SALE—BY ARTHUR W. CLEAVER,
561-563 Pacific Electric Bldg.,
Sixth and Main.
$2000—Fine business lot, with cheap improvements; nets 7 per cent. now; on Aliso st.; this will increase $2000 in one year; lot is 50x200 and fronts on two streets; ½ cash; splendid investment.

Owners of business property list your holdings with me. I can find you a purchaser.
ARTHUR W. CLEAVER,
561-563 Pacific Electric Bldg.,
'Phone Home 3392. Sixth and Main.
21

FOR SALE— FOR SALE—
INCOME PROPERTY.
INCOME PROPERTY.
INCOME PROPERTY.
PICO STREET.
PICO STREET.
PICO STREET.
Pico street offers the best opportunity for investment of any street in the city. Values are sure to DOUBLE in short time. Contract for paving has been let. If you want to make an exceptionally good investment see my list of Pico street frontage at once.

F. E. WOODRUFF,
Corner Pico and Hoover.
'Phones—Home 21181; West 1872.

FOR SALE—BY ERKENBRECHER SYNDICATE (LTD.)
WE HANDLE BARGAINS ONLY.

CHEAPEST CORNER NORTH OF 7TH ST., WEST OF CENTRAL.

WE HAVE FOR SALE a fine close-in corner (130 feet frontage) located within 1000 feet of the new quarter-million-dollar depot to be erected by the Southern Pacific R. R. on the site of the present Arcade Depot. Price $130 per foot; a big bargain.
ERKENBRECHER SYNDICATE (LTD.)
MEMBERS L. A. REALTY BOARD.
204 Braly Bldg., 4th and Spring.

FOR SALE—A REAL GENUINE BARGAIN
For a fine lot on 11th st., just east of Main, adjoining vacant property, sold few weeks ago for $75 foot; this house has good well built 6-room cottage on it; that rents for $25 month; but the house costs you nothing, the lot alone is honestly worth $3500; owner lives in the East and will sell at a sacrifice. CHAS. O. GOODWIN & CO., 339 W. First.

FOR SALE — BUSINESS PROPERTY; THE biggest snap in Los Angeles, only partly improved; now rented for $130 per month; less than 5 blocks from this office, $12,500. Come and bring your money, must be sold. See me at once. D. A. VAN VRANKEN, 402 New Chamber of Commerce. 29

FOR SALE—TAKE NOTICE. BETTER THAN 12 per cent. per annum in a choice rental district, being north of Seventh, west of Central; 20 room, new modern apartment-house; lot 50x110; price $7500.

J. C. FLOYD, Member L. A. Realty Board, 205-6 Mason Operahouse.

FOR SALE—THE BEST UNIMPROVED business lot on Pico st., situated between Vermont and Hoover; price $3500. Apply to Owner, 320 H. W. HELLMAN BLDG. 22

FOR SALE—EAST FRONT, 60 BY 165, OLIVE near Third; east front, 65 by 165, Hope near Fourth, terms. RICHARDS, 215 Potomac Block. Home 1307. 20

MODELS— And Modelmakers.

MODEL MAKING AND EXPERIMENTAL machinery. Goldman Mfg. Co., 1314 S. Main.

FOR SALE— Hotels and Lodging-houses.

THOMAS BROS. & METCALF (INC.)
F. H. CORWIN, MANAGER.
INVESTMENT DEPARTMENT.
Home 1877. Telephone Main 2504.
We have a large list of hotels, lodging-houses, all over the State; easy terms, etc.
PARTLY FURNISHED HOUSE.
This place has 20 rooms furnished, and you can get 20 more rooms, unfurnished. If you want a nice place, see this.
516 GRANT BLDG., 4th and Broadway.
14-ROOM BOARDING-HOUSE.
This place has 15 steady boarders.
PRICE OF FURNITURE AND LEASE, $700.
516 GRANT BLDG., 4th and Broadway.
14-ROOM LODGING-HOUSE.
21-room house, only $900.
9-room house, only $650.
18-room house, close in, $1200.
14-room house, close in, $1200.
6-room house, partly furnished, $375.
9-room house, snap for $700.
6-room house, snap for $350.
54-room house, close in, $6000.
42-room house, close in, $3500.
22-room house, close in, $1200.
36-room house, close in, $800.
22-room house, close in, $1250.
516 GRANT BLDG., 4th and Broadway.
COMMERCIAL HOTEL, $2750.
46 rooms and a 4 years' lease, located in a good town of 9000 population; the only commercial hotel in the town; this is a bargain.
516 GRANT BLDG., 4th and Broadway.
TRANSIENT LODGING-HOUSE.
20 rooms, good furniture, close in; full every day; owner wants to sell at once, or exchange for larger house and pay cash difference.
128-ROOM HOUSE, MODERN.
This is a modern house, almost new furniture, close in, and a money-maker; get it quick; it will be sold soon.
516 GRANT BLDG., 4th and Broadway.
HOTEL, FURNITURE AND LEASE.
60 rooms, modern, bar and everything complete, $7500. This is a good paying place.
F. H. CORWIN, Manager,
516 Grant Bldg., 4th and Broadway.

FOR SALE—
CHAS. LANGE & CO. HOME PHONE 2519.
605 S. MAIN.
6-room cottage on Maple, $225.
7-room flat on N. Olive, $700.
11-room house on W. 11th, $550.
21-room house on Gladys, $900.
200 flats and small furnished houses to choose from.
30 rooms on S. Olive, $2100.
42 rooms on S. Main, corner, $6000.
30 rooms on W. Seventh; fine; $3500.

18 rooms on W. Second st., furnished for housekeeping; want larger house in exchange and will pay difference.

24 rooms on S. Olive, all in fine condition; will exchange for lots or cottage.

50 rooms on S. Olive to exchange for smaller house or cottage.

We have one of the finest rooming-houses on W. Seventh st., elegantly furnished, one block from Central Park; will take good cottage, building lots or smaller rooming-house.

A 7-room house and lot on Leotie st. to exchange for good rooming-house.
Our sales last week on rooming-houses amounted to $14,500; if you want to buy or sell a rooming-house, see us.
LANGE & CO., HOME PHONE 2519.
605 S. MAIN ST.

IF WE ADVERTISE IT, IT'S SO.
FOR SALE—ROOMING HOUSES, FURNITURE 7-room flat, walking distance, rent $25. Price $400. See L. M. MEIER, 307½ EDWARD D. MILLER & CO., 216-218 West Second street. Est. 1885. Members L. A. Realty Board.

FOR SALE—SNAP BARGAINS—
$525—11 rooms, good furniture, on S. Spring st.; clears $80 a month.
$1600—25 rooms, low rent; 3 years' lease.
$4500—32 rooms, very swell; 3 years' lease; will guarantee to clear $200 a month.
29 BAIERSKY & CO., 232 W. First.

FOR SALE—
42-room house, rent $115; 4 years' lease, nicely furnished and rooms always full; can deliver this house at once for $2500 and make terms. I handle anything in business line.
21 W. H. CHANDLER, 222 Bryson Blk.

FOR SALE—ROOMING-HOUSE OF OVER 20 rooms, near Central Park; fine location; running water; new furniture. It is at present rent $5 per room; lease; BARGAIN if sold this month. L. J. SMITH & SON, 312 American Bank Bldg. 'Phone Main 2035. 20

FOR SALE — IF YOU WANT TO MAKE your rent worth double what it is, here is your chance in a 35-room house for rent; 4 rooms now rent more than pays the rent; large yard and barn in the rear. Call 1339 S. HOPE for information. 22

FOR SALE—THE BEST ROOMING-HOUSE in the city; 28 rooms, elegant furniture, finest location, lease and A-1 in every respect, for only $2000; must leave city; this is a snap. See agent, HUGH SPARKMAN, 231 Grant Bldg. 20

FOR SALE—11 ROOMS, NEWLY FURNISHed; must sell this week. Have bought a larger place; all rooms rented; cheap rent, long lease. Here is a home and living exclusive. Call at 617 W. 11TH ST. 21

FOR SALE—THIRTY ROOMS, BEAUTIFULly furnished, rent only $60; 5 years' lease. Rooms always rented; $2000 cash will handle this; must be sold this week. BEARDSLEY & HARNESS, 209 Braly Bldg. 21

FOR SALE—$300 WILL BUY FURNITURE of a 7-room house, 4 rooms pay the rent. Call between 9 a.m. and 1 p.m. Don't call unless you mean business. 722 S. GRAND AVE. 20

FOR SALE — 29-ROOM HOUSE, CHEAP rent; clears $100 month; price $1800; 14-room house, price $800; rent $25 per month. LOS ANGELES DIRT REALTY CO., 133 Geary 20

FOR SALE — CLOSE IN, FINELY FURnished rooming and apartment-house, 20 rooms; will sell at bargain or exchange for cottage. Call 106 N. HOPE ST. 20

FOR SALE—THE BEST ROOMING-HOUSE in Ocean Park, corner going East and must be sold at a bargain. PARRA & DILLON, 161 Pier ave., Ocean Park, Cal. 29

FOR SALE—ROOMING-HOUSE CLEARING $200 per month, close in, long lease; a first-class house in a first-class location. LEE R. MORRIS, 321 Johnson Block. 20

FOR SALE — 11-ROOM HOUSE. A 5-ROOM house, 7-room flat, these are well furnished and in good locations. Inquire 321 S. GRAND. Home 'phone 3282. 20

FOR SALE — THE FURNITURE OF 20 rooms and office. See J. F. ANDERSON, 344½ S. Broadway. At great bargain. 22

WANTED — GOOD ROOMING-HOUSE; walking distance on Olive, Hope or Hill. 1714, 411 GRANT BLDG. 21

FOR SALE—CHEAP; GOOD PAYING Rooming-house. J. E. ASSENMACHER, 532 Laughlin Bldg. 20

FOR SALE — $850; 16 ROOMS, CENTRAL; rent $25. RENSBERGER, 442 S. Broadway. 20

FOR SALE — HOTELS AND ROOMING houses. CUTLER & WARE, 300 Grant Bldg.

FOR SALE— Country Property.

FOR SALE—
TULARE LAKE LANDS.
$15 PER ACRE.
No better land in California for alfalfa, corn, wheat, close to railroad, market on the ground. 4000 ACRES, tracts of 160 acres up. Water from both ditch and artesian wells. P. A. STANTON, 316 W. 3D ST.

FOR SALE—A BARGAIN—
132 acres wheat land, oranges and lemons, good houses, springs, reservoir, piped all over orchard; 10, the foothills near San Diego; do not fail to get particulars at once if you are interested at all, as this ought not to last long at price offered; sold for $7500; give us an offer or what have you to trade; anything of value; see us about it today. M. O. KLITTEN & CO., 223 H. W. Hellman Bldg., Fourth and Spring. 29

FOR SALE—OR EXCHANGE. BEAUTIFUL walnut ranch, 4 2-15 acres, now bearing; good pumping plant, artesian well, modern 6-room cottage, one mile from city limits, convenient to Long Beach R.R. Will trade for farm in Northern California. GUSTAV S. SMITH, 228 Laughlin Bldg. 22

FOR SALE—80 ACRES OF VIRGIN SOIL, near new railroad division, town in Los Vegas Valley, middle point between Los Angeles and Salt Lake City, in the midst of springs, for $400. Inquire FRED ARBOGAST, Commercial Hotel, 311-313 Commercial st.

FOR SALE — 17 ACRES 4 MILES SOUTH city limits in artesian belt; this is fine soil and will grow anything, and steadily increasing in value; $3500.
HALL & HARVERTZ,
20 214 W. Second.

FOR SALE—
225 acres, Simi Valley, Ventura county, 200 acres in barley last year; only $15 per acre; might consider good lot in city.
1000 acres good stock ranch, including some stock, only $12 per acre.
20 J. H. GURMAN, 117 S. Broadway.

FOR SALE—
Chicken ranches, $275 and up; close to city in fine condition.
JONES & RYDER LAND CO.,
218 W. Third st.

FOR SALE—CHEAP; 13 ACRES NEAR PASadena, of rich land; frostless belt, abundance of water on ground for all purposes. Address F, Box 9, TIMES OFFICE. 20

FOR SALE—SACRAMEN

REAL ESTATE—
Unclassified.

FOR SALE — DON'T BUILD UNTIL YOU have investigated the Marshall & Stearns' Patented Fixtures for Apartment-houses and Cottages. ROOM 201, Gray Bldg., 336½ S. Broadway.

BUSINESS CHANCES—
Miscellaneous.

FOR SALE—BY SMITH & ASTON.
$350—Grocery store in good suburb.
$400—Meat market with low rent.
$400—Cigar stand in fine location.
$300—Restaurant, very complete, good business.
$250—Fruit and soda water stand.
$600—Photo studio, doing good business.
20 SMITH & ASTON, 226 Laughlin Bldg.

WANTED — AN ACTIVE MAN THAT HAS $1000 to $3000 to invest, and will put his entire time into a strictly legitimate manufacturing and distributing business on an equitable basis; the goods are ready for the market and quick sales with unusual large profits assured; if you mean business call on principal, 407 DOUGLAS BLDG. 19

FOR SALE — 1-ACRE CHICKEN RANCH fully equipped, with about 500 chickens and everything needed to raise and care for chickens; must be sold; good new building, well, windmill and tank; come early if you want this.
JAMES R. RIGGINS, 20 320 Trust Bldg.

AN OLD-ESTABLISHED (1887) DIVIDEND-paying manufacturing and industrial company desires more working capital to increase its field of operations and offers to the right party, with $8000 or $10,000, a good position; no agents or commissions. Address E. E., box 49, TIMES OFFICE.

FOR SALE—A NICE, CLEAN STOCK OF hats and gents' furnishing goods, in one of the best towns in Southern California (county seat;) store in a fine location and rent reasonable. For full particulars call on J. J. UNDERHILL & SON, 402 N. Main st., Los Angeles, Cal. 20

FOR SALE—A NICE LITTLE GROCERY store, very centrally located, with meat market connected; doing $50 a day business; 2 years' lease at $45 per month; will invoice or will sell ½ interest in business; this is a snap. Call and see W. W. BOWMAN, 637½ S. Broadway. 20

FOR SALE—ONE OF THE BEST-PAYING laundry routes in city; good horse, wagon and harness; clears $25 per week; good reasons for selling; will teach you the route and if it is not as represented, you need not take it; price $450. DECKER & ADAMS, 702 S. Spring. 20

WANTED—TO PURCHASE; IF YOU HAVE a business to sell that will bear a close investigation, list it with us. We have cash customers for opportunities of merit. THE REALTY TRUST CO. OF LOS ANGELES, Mason Operahouse Blk. 'Phones, Home 666, Main 666.

IMPERIAL BROKERAGE CO.'S STOCK IS now selling at $50 per share and each investor holds absolute security to insure return of principal; dividends have been paid at the rate of 5 per cent. a month and more, payable monthly. Office 303 COPP BLDG., 218 S. Broadway. 20

FOR SALE — BUSINESS OPPORTUNITIES of all kinds: don't wear yourself out by looking all over Los Angeles, come direct to our office, where you will find the largest list of genuine bargains in the city. HIBBARD'S BUSINESS EXCHANGE, 415½ S. Spring.

FOR SALE—
BAKERY, GROCERY, DELICACY.
$1000. $1000. $1000.
Come in and see what $1000 will buy; others more and less; anything in business; come here. W. H. CHANDLER, 232 Bryson Blk., Second and Spring. 21

$1500 BUYS OLD-ESTABLISHED FEED and fuel business; fine corner location; wholesale and retail; over $3000 per month cash; owner must rest. It is the best chance in that line in the city; this will sell this week. J. J. PHELPS, 216 Mason Operahouse. 20

FOR SALE—BAKERY IN ONE OF THE most desirable towns near Los Angeles; good storeroom with fine local trade; bakery equipped with all modern conveniences. HERRON-BAXTER REALTY CO., 301 H. W. Hellman Bldg.

FOR SALE—ONE-HALF INTEREST IN AN established, light, pleasant and profitable manufacturing business; will clear $100 per month; small capital required; no experience necessary. A. H. CLARK, 123 South Broadway. 20

FOR SALE — GENERAL STORE, DOING good cash business, with increasing business, located 9 miles from Los Angeles; will stand investigation; low rent; good reason for selling. Address E, box 51, TIMES OFFICE.

FOR SALE—A DYE WORKS THAT YOU read about in one of the best locations in the city, doing from $900 to $1200 per month business, cheap rent and long lease; good machinery; will invoice $2600; price $2200. See W. W. BOWMAN, 637½ S. Broadway. 20

FOR SALE — THE FAMOUS SCHAEFER electrical system of healing. If sold soon, price will be very reasonable; for further particulars call at 900 W. NINTH ST.

FOR SALE — A LIVERY BARN AT LONG Beach; good location; very good business, nets $2600 per year; man must go East. For further particulars inquire of J. B. COUGHRAN & CO., Long Beach.

FOR SALE—FOR BUSINESS OPPORTUNITIES of high merit, call and see us. We guarantee every transaction to be as represented or money refunded. THE REALTY TRUST CO. of Los Angeles, Mason Operahouse. Phones Home 666, Main 666.

MERCANTILE BUSINESS IN LONG Beach, long lease, store trade alone nets $4000 per year, no soliciting, not a cent credit ever given, will allow the most thorough investigation to responsible parties. $7000 cash. Box 368, Long Beach. 22

A COMPETENT BUSINESS MAN CAN SEcure an interest in an established and profitable manufacturing business, with a position paying $150 per month, for $7000. We solicit close investigation. Address J. J., box 21, TIMES OFFICE.

FOR SALE—GROCERY STORE IN FINE resident district, doing a good business; rent $30; 3 years' lease; soda fountain pays expenses; price $850; owner sick and must leave city. Come and see. HUBBARD, 536 S. Broadway. 20

FOR SALE—ONE OF THE BEST DELICACY stores in the city, doing good business; rent $40; one-year lease; fine fixtures; price $1100; also another centrally located for $250; another at $800. See W. W. BOWMAN, 637½ S. Broadway. 20

FOR SALE—LEADING CIGAR AND TObacco store in the best business town of 2500 people, situated in the foothills of Southern California; a good business and a money maker; will sell right. BOX 218, Corona, Cal. 21

FOR SALE—AT INVOICE, GENERAL MERchandise business in Kern county oil fields; sales last year $22,000; $75 per month income outside of business goes with it; price $1500 to $2000. Address P.O. BOX 54, Maricopa, Cal. 22

WANTED—PARTNER WITH $2000 TO $2500 in going daily newspaper and job office in one of the best towns in Southern California; mechanic or one who understands newspaper work preferred. Address E, box 23, TIMES OFFICE. 23

FOR SALE—BAKERY ROUTE, $275; HORSE, wagon and harness; clears $30 week; route close in; this is clean, easy work anyone can do; driver will teach buyer the business. HUBBARD & CO., 536 S. Broadway. 20

BAKERY ROUTE; HORSE, WAGON AND good business for sale; man with wife to make pastry can find ready sale for all goods; profit $18 a week and increasing; price $300. Address F, box 61, TIMES OFFICE. 21

FOR SALE—CIGAR STAND ON ONE OF the principal streets; clearing $2.50 day; rent $10; laundry agency pays rent; good lease; price $175 if sold today. HUBBARD, 536 S. Broadway. 20

FOR SALE—WHOLE OR ½ INTEREST IN one of the best billiard parlors in the city; cheap rent and lease; if you are looking for a snap, look this up. W. W. BOWMAN, 637½ S. Broadway. 20

MODERN RESTAURANT, LUNCH COUNTer and cigar stand for sale; price $750. We have others from $300 to $6000.
JONES & RYDER LAND CO.,
20 218 West Third st.

MODERN CANDY STORE FOR SALE.
Price $10,000; best location; rent and lease favorable. This is a money maker.
JONES & RYDER LAND CO.,
20 218 West Third st.

I WANT TO INVEST FROM $3000 TO $5500 in business that will stand thorough investigation, and that is well established. Have the cash. Address A. Z., box 39, TIMES OFFICE.

FOR SALE — ICE-CREAM PARLOR; cheap rent, long lease; average sales $180 to $250 per month; reason for selling, ill health. Terms cash. Address L. F. BROWN, S. Pasadena. 20

MEAT MARKET, MEAT MARKET. QUICK sale, quick price; this is a chance that it will pay you to investigate; we want to sell and sell quick. Address X, box 67, TIMES OFFICE.

FOR SALE—HAY, GRAIN AND COAL BUSIness established 6 years; very centrally located; if you want a bargain, address L. MIEHAUX, Eighth and Towne ave.

I WILL INVEST $10,000 TO $15,000 IN BUSIness in Los Angeles, either alone or with responsible partner; only principals need apply. Address E, box 43, TIMES OFFICE.

FOR SALE—ONLY $250, ESTABLISHED OFfice business; cleared over $100 per month for more than year; investigate today. 302 GRANT BLDG., Fourth and Broadway. 20

BARBER SHOPS AND BATHS; A BUSINESS that will clear $1000 per month; half interest for $3000. See NOBLE, 279 Wilcox Bldg. 22

BUSINESS CHANCES—
Miscellaneous.

LOCATED, DOING A FINE BUSINESS.
$2500—Grocery store, fine corner near Central ave., good trade.
$1000—Groceries and meat market combined, low rent, lease, good trade.
$600—Groceries, etc., living-rooms; rent $25; a good little business.
$750—Fruit stand, on good street, central, good trade.
$750—Bakery, close in, large oven, everything complete, good counter trade.
$1100—Bakery, good oven, fine trade, 3 years' lease; low rent, good location.
$3500—Restaurant, central, splendid business, finely equipped.
$350—Restaurant on good corner, close in, well patronized.
$250—A swell little cafe connected with a hotel.
$1050—Delicacies, confectionery, ice cream, etc.; low rent.
$900—Cigar stand.
$850—Cigar stand.
$450—Cigar stand.
$425—Cigar stand.
$1000—Cigar stand.
EDWIN SMITH,
20 402 Laughlin Bldg.

FOR SALE — FINE CONFECTIONERY business on good street, and doing No. 1 business; good lease and cheap rent; price $850.

One of the best little restaurants in the city; takes in from $35 to $50 a day; good lease and cheap rent if bought in next 3 days, $450 takes it; don't miss this if you want a bargain; it's genuine snap.

Good restaurant centrally located; feeds more people and makes more clear money than any other restaurant for the same price in the city and has the cheapest and best lease; clears $200 per month; price $1600.

First-class cigar stand on best street in the city with hotel connection; here's a proposition that can't be beat for the money anywhere; price $450.

F. A. BURKHART & CO., 224 W. Fifth st. 5

FOR SALE — LEGITIMATE BUSINESS IN wholesale district of Los Angeles; invoices about $3000; low rent; good lease; choice location; net above all expenses, conservatively, over $175 to $200 per month; a business any business man, with common sense, can successfully handle; bona fide reasons for selling; I am not sick or going East; only parties with cash considered; commission to agents. If you want a clean, well-paying, conservative opening, now is the chance for an appointment. Address 718 E. EIGHTH. 21

WANT PARTY WITH FEW HUNDRED dollars to take half interest in a restaurant, sure winner; will invest equal amount. Address E, box 88, TIMES OFFICE. 20

FOR SALE — NICE CLEAN GROCERY stock and lease on storeroom on S. Main st.; will sell at invoice; about $2000. Apply EUREKA FRUIT CO., 90 L. A. Market. 20

FOR SALE — OLD ESTABLISHED FEED and fuel business. Fine location and doing good business. Will invoice everything. See owner, at 242 E. 27TH ST. 20

FOR SALE—PERFECTLY EQUIPPED BATH and toilet parlors, retiring on account of illness, cash or exchange for city property. Address W, box 100, TIMES OFFICE.

WE INCORPORATE AND FLOAT STOCK companies. We handle unlisted securities. Loans negotiated. HORATIO GILBERT & CO., Ellicott Square, Buffalo. 24

WANTED — TO PURCHASE FOR CASH, fire insurance business, whole or half interest; correspondence confidential. Address E, box 25, TIMES OFFICE, city. 20

LOST — ON SEVENTH ST., BETWEEN ALvarado and Park View ave., lady's tan wrist bag; finder please return to 813 N. LOS ANGELES ST., and get reward. 20

HALF INTEREST LIGHT MANUFACTURing business; well established, good trade with wholesale and retail dealers, $150. Call 807½ SAN PEDRO ST 20

FOR SALE—STOCK OF GENERAL MERchandise for sale cheap, or will trade for property or rooming-house. ELY STERN, 434 S. Spring st. 20

FOR SALE—A $3000 STOCK OF GENERAL merchandise in the finest location in a rapidly-growing town. Address W, box 64, TIMES OFFICE. 22

FOR SALE — GROCERY STORE AND wholesale liquor; nets $200 per month; bound to sell. 132 HELLMAN BLDG., Second and Broadway. 20

FOR SALE — AT INVOICE, GROCERY stock and fixtures doing from $40 to $60 business daily. Address DICK, 1322 E. 18th st. 20

RESTAURANT ON SPRING ST.; SPLENDID equipment and paying well; good lease; low rent; $2500. See NOBLE, 279 Wilcox Bldg. 22

A HARDWARE STOCK AT INVOICE value; about $1800; doing nearly $600 per month. Address F, box 13, TIMES OFFICE. 25

I HAVE $250 WITH SERVICES TO INVEST; am stranger in city; what have you for this? Address E, box 96, TIMES OFFICE. 20

WANTED—PARTNER WITH SOME CAPital to go to Goldfields. BURKE, barber shop, San Pedro and Fourth sts. 20

WANTED—PARTNER, MECHANIC IN MAchine shop; must have $500; a good opening. LEE R. MYERS, 221 Johnson Block. 20

CHOICE CORNER GROCERY WITH FOUR sunny rooms and bath upstairs, $950.
20 I. D. BARNARD, 116 S. Broadway.

CANDY FACTORY AND ICE CREAM PARlor, live country town, $1250 or invoice.
20 I. D. BARNARD, 116 S. Broadway.

WHOLESALE — COMMISSION PRODUCE business, ½ interest; a bargain; $1000.
20 I. D. BARNARD, 116 S. Broadway.

WHOLESALE BAKERY PAYING $150 PER month, a very choice investment, $1150.
20 I. D. BARNARD, 116 S. Broadway.

FRUIT, CIGARS AND LIGHT GROCERY, rent $12; store and two living-rooms, $275.
20 I. D. BARNARD, 116 S. Broadway.

FOR SALE—LAUNDRY ROUTE, HORSE, wagon, harness. Call see owner at 1617 W. 21ST ST. Phone West 2495. 20

ELECTRICAL CONTRACTING BUSINESS, well located in city, $400 spot cash. Address D, box 47, TIMES OFFICE. 20

FOR SALE — LAUNDRY ROUTE; GOOD horse, harness and wagon. See owner at 908 E. 23RD ST. 21

FOR SALE — GOOD BAKERY BUSINESS, including 2 good routes; a bargain. Apply 1138 W. 17TH ST. 23

FOR SALE — CIGAR STAND ON GOOD corner at a bargain. Address E, box 58, TIMES OFFICE. 20

HAVE $1600 OR $2000 TO INVEST IN SOMEthing good. Address D, box 29, TIMES OFFICE. 20

FOR SALE — RESTAURANT, CHEAP, IF sold immediately. Call and see 1930 S. MAIN ST. 23

FOR SALE—SNAP: GOOD PAYING CIGAR stand. J. E. ASSENMACHER, 631 Laughlin Bldg. 20

FOR SALE—BUTCHER PEDDLING WAGon, team and route. Call 1041 VALENCIA ST. 20

TO SELL OUT SEE I. D. BARNARD, 116 S. Broadway. Tel. John 3331, Home 3333. 20

TO SELL OUT SEE I. D. BARNARD, 116 S. Broadway. Tel. John 3331; Home 3333. 19

SWAPS—
All Sorts, Big and Little.

FOR EXCHANGE — MY 55-ROOM LODGing-house, rent $200; in A-1 condition, and making good money; will trade for lots between 10th and 25th, anywhere between Maple ave. and Vermont or for house and lot; something that I can make into home; don't submit anything outside of above district; my house is right in heart of city; have 2 years' lease; 2 blocks from Broadway. Address E, box 84, TIMES OFFICE. 20

FOR EXCHANGE—FINE ORGAN WITH pedal keyboard, just the thing for a student of the pipe organ. List price $600. Will swap on basis of $250. Want lot, piano, or value on automobile. Address C, box 51, TIMES OFFICE.

FOR EXCHANGE—WANTED, TO TRADE stereopticon with arc lamp, 100 slides and screen, for two small mules or one mule and rig. THOMAS THARALDSON, 919½ State, Santa Barbara, Cal. 21

FOR EXCHANGE—LADIES' BICYCLE FOR best offer of pullets; wheel in first-class condition; any thoroughbred pullets wanted. Address Z, box 80, TIMES OFFICE. 20

FOR EXCHANGE—AUTOMOBILE, PRACtically new, for lot, vacant or improved. 213 LANKERSHIM BLDG. 21

FOR EXCHANGE—GENERAL STOCK OF merchandise for trade for property or rooming-house. ELY STERN, 434 S. Spring st. 20

MONEY TO LOAN—

TO LOAN—6 TO 7 PER CENT. ON CHOICE city property. LOCKHART & SON, 309 W. First st. 21

TO LOAN—MONEY LOANED ON CITY AND county property. M'CALL, 114 N. Spring st.

FOR LARGE OR SMALL LOANS ON REAL estate, see WATSON, 222 Trust Bldg., 'phone 2790.

I HAVE $2000 TO LOAN TODAY ON GOOD property. W. A. WING, 109 S. Broadway. 20

TO LOAN—PRIVATE FUNDS ON REAL ESTATE. GORDON & HUBBARD, 442 Douglas.

KERNER LOANS ON DIAMONDS AT HALF rate, any amount. 201 FROST BLDG.

F. C. CRIBB, 214 S. BROADWAY, LOANS in any amounts, city and country.

MONEY TO LOAN--

$850,000 TO LOAN—
4½ TO 5 PER CENT.
R. G. LUNT, AGENT THE GERMAN SAVINGS AND LOAN SOCIETY, SAN FRANCISCO. 140 S. BROADWAY, HELLMAN BLOCK.

TO LOAN—MONEY, IN LARGE OR SMALL amounts, for long or short time, on first and second mortgage on real estate, or other good security; notes, mortgages, trust deeds, real estate contracts, and all kinds of commercial paper bought. NOURSE & CO., 352 Trust Bldg.

CASH CONFIDENTIALLY LOANED SALaried persons on note, without security or employers knowledge; easy payments, no indorser; lowest rates; hours 11 a.m. to 1 p.m.; to 5 p.m.; evenings, 6:30 to 7:30. COMMERCIAL DISCOUNT CO., 504 Frost Block.

MONEY LOANED ON DIAMONDS, WATCHes, jewelry, all kinds of personal property. We loan you more money, less interest, hold your goods longer than anyone; no commission, appraisers or middlemen, or bill of sale; tickets issued. LEE BROS., 508 S. Main.

PRIVATE PARTY WILL LOAN MONEY AT 6 per cent. net, no commission, on high-grade improved property in the Westlake district; give street and number; also particulars. Address E, box 22, TIMES OFFICE. 21

WE HAVE TWO AMOUNTS OF $5000 EACH to loan at 7 per cent.—three years on city improved property.
THE REALTY TRUST CO. OF LOS ANGELES, 129 S. Broadway. Phones Ex. 666, Main 666.

TO LOAN—
$200 to $95,000 to loan on real estate and other good securities; low rate of interest. Established 1886.
LEE A. M'CONNELL & CO., 145 S. Broadway.

$ $ $ $ 500 TO $500,000 $ $ $ $
to loan on city property at 4½ to 7 per cent.
A. T. JERGINS & CO.
Suite 400 Hellman Bldg., cor. 4th and Spring.

DON'T BORROW TROUBLE, BORROW money; salaried men and women accommodated on their note without mortgage or indorser; confidential. CHERRY, 311 O. T. Johnson Bldg., cor. Fourth and Broadway.

MONEY LOANED ON FURNITURE, PIanos, live stock, etc.; we charge you no commission, no publicity. COLYEAR FURNITURE CO., 322-324 S. Main. Phones Sunset 1117; Home 2154.

MONEY LOANED ON DIAMONDS, WATCHes, jewelry, pianos, furs, furniture, etc.; oldest-established office in the city; largest loans; lowest rates; safe, private, reliable. UNION LOAN CO., 114 S. Spring.

MONEY LOANED SALARIED PEOPLE without security; notes bought; loans on stocks, bonds and warrants. TRADERS EXCHANGE, 231 Bryson Bld. Tel. Black 1062.

CHATTEL MORTGAGE LOANS FROM 1 per cent. month. RIGBY, 218 Broadway. $400, $600, $800, $1000 to loan on city improved. RIGBY, 218 Broadway, room 305. 20

GO TO KLITTEN & CO., 233 H. W. HELLman Bldg., Fourth and Spring, for short term loans at low rate on real estate, chattles or other good security; no delay. 22

MONEY TO LOAN IN SUMS TO SUIT ON city or country property at reasonable rates. HORNBECK & WILSON, suite 404, Braly Bldg. Members L. A. Realty Exchange.

R. W. POINDEXTER, 309 WILCOX BLOCK, loans in any amount on city and country property, or other first-class security. Installment and building loans made.

MONEY LOANED SALARIED PEOPLE AND others without security; easy payments. Largest business in 50 principal cities. TOLMAN, room 427, 156 N. Spring st.

MONEY TO LOAN—$10,000 TO LOAN GILT-edge city security. INTERNATIONAL INVESTMENT CO., (INC.) 211-212 Herman W. Hellman Bldg. Loan Department. 20

TO LOAN—$500 TO $100,000 ON CITY REAL estate, low interest rates. T. R. WALLACE, 308 Braly Bldg., 4th and Spring sts. Phones Home 4633, Main 4635.

TO LOAN—FOR CLIENTS ON GOOD CITY property, two sums $10,000 each, $2000, $1500, $1750, $5000, $3000. BRADSHAW BROS., 202 Bradbury Bldg. 21

MONEY TO LOAN IN SUMS TO SUIT ON improved city real estate. WERTZ-CARNEY REALTY CO., 207 Tajo Bldg., corner First and Broadway. 20

IF YOU HAVE A LOT I WILL FURNISH the money and build for you on monthly payments. Plans free. E. S. WILLIAMSON, 344 S. Broadway. 23

TO LOAN—ON GOOD REAL ESTATE SEcurity, $1100, $1400 and $2500 at 7 per cent. net. Apply to TETLEY, 500 H. W. Hellman Bldg. 22

DIAMONDS, FURNITURE, LIVE STOCK, etc., promptly, lowest rates. REID, 142 S. Broadway, room 126. Phones 1926, Black 622. 21

MONEY AT 4½ TO 8 PER CENT. NET, ACcording to size and character of loan. WARD D. SILENT & CO., 216 W. Second.

MONEY ON DIAMONDS, FURNITURE, ETC. Low rates; quick, private. SYNDICATE LOAN CO., Inc., 133½ S. Spring. 'Phone 514.

J. B. POLLOCK—SALARIED LOANS—
E. L. WHITTINGTON, MGR.
418 Mason Operahouse Block.

TO LOAN—MONEY LOANED WITHOUT security, (private.) WATSON & CO., suite 342 Trust Bldg. Phone Home 7290.

PRIVATE MONEY; NO RED TAPE, ANY amount, on good security. M. M. DAVISON & SON, 204-6 Wilcox Bldg.

MONEY TO LOAN ON CITY OR COUNTRY real estate. THOMAS S. WADSWORTH, 218 and 220 Douglas Bldg.

TO LOAN—6 TO 7 PER CENT. ON CHOICE city property. BRADSHAW BROS., 202 Bradbury Bldg.

MONEY WANTED—

WANTED—LOANS.
We have many applications for loans from $1000 to $10,000, on excellent city improved property. We can place your money to excellent advantage, recommending only such loans as we know are absolutely safe.
THE REALTY TRUST CO. OF LOS ANGELES, 129 S. Broadway. 'Phones Ex. 666, Main 666.

WANTED—6 PER CENT. NET INTEREST, payable semi-annually on our paid-up stock; nothing better in the market; uniform satisfaction given for 8 years past; safe as government bonds; investigate; write for information to the PROTECTIVE SAVINGS BUILDING AND LOAN ASSOCIATION, W. G. Blewett, secretary, 131 N. Broadway, L. A.

WANTED — PARTIES WHO ARE LOOKing for 7 per cent. first mortgage loans on gilt-edge city property, call or address
A. T. JERGINS & CO.,
Suite 400, Hellman Block, 4th and Spring sts.

WANTED—$4000 AT 6 PER CENT. NET ON gilt-edge city improved; lot 50x220; two blocks to Main st. H. P. ERNST, room 306, Tajo Block, cor. First and Broadway. 22

WANTED — I WANT $1500 OR $1600 WITH which to build cottage at Ocean Park on lot worth $1650; best section. Address F, box 18, TIMES OFFICE. 20

WANTED—I HAVE A GOOD LOT AND want to borrow $1500 from private party for 3 years at 7 per cent. to erect building to cost $1800 to $2000. Address A, box 98, TIMES OFFICE.

WANTED—$1400 ON NEW COTTAGE JUST bought for $2300; will pay 7 per cent; no agents. Address "Owner," 324 TRUST BLDG. 6

WANTED—TO BORROW, $1000, GOOD INterest, gilt-edge security. HARRY L. BENNETT, 324 Douglas Bldg. 22

WANTED—TO BORROW $2500 ON FIRST-class property near Seventh and Central. R. D. LIST, 212 Tajo Bldg. 24

WANTED—TO BORROW $2500 TO BUILD with, being 50 per cent valuation. Address D, box 83, TIMES OFFICE. 20

WANTED—$325 FOR 1 YEAR ON CLOSE-IN cottage; will pay 9 per cent. net. MAY REALTY CO. 110 S. Broadway. 20

BATHS—
Vapor, Electrical and Massage.

ELECTRIC BATH AND MASSAGE SANItarium. Tub, vapor, electric and steam baths; chiropody dept. in charge of Maud Bonnell. Home 'Phone 3993. MRS. M. HERBERT, Mgr., 225½ W. First. 20

PALATIAL BATHS NOW UNDER NEW management; eastern trained graduate operators. Baths, massage and electric treatments. Removed to 431½ S. SPRING. Hours 10 a.m. to 11:30 p.m. 21

REMEMBER THE NUMBER, 702 SOUTH Spring st., offices 225-226-227, vapor and tub baths, massage, electricity, experienced operators. Hours 9 a.m. till 11 p.m. Open Sundays. Phone Main 592. 31

FOR GOOD TUB OR VAPOR BATH AND massage, go to 738½ S. GRAND AVE., rooms 4 and 5, no signs. Tel. Home 6063.

SULPHUME VAPOR, ELECTRIC AND TUB baths, massage and chiropody. 618½ S. SPRING ST. 'Phones Main 3782, Home 3063.

321 S. HILL, ROOM 9. VAPOR AND TUB baths, massage for colds, rheumatism, nervousness. Open every day.

ONE FREE TREATMENT TO ANY PAtient at HYGIENE BATHS, 500½ S. B'dway.

RATE FOR ADS. UNDER THIS HEADING 10c per line, minimum charge, 30c.

PEERLESS BATH AND TOILET PARLORS, suite 8, 9 and 11, 322 S. SPRING.

BATHS—25 AND 50 CENTS. PERFECTLY sanitary. 702 S. SPRING ST., room 225. 22

FIRST CLASS MASSAGE PARLORS. 625½ S. SPRING. Room 12. 22

STOCKS AND BONDS—
And Mortgages.

FOR SALE — 5 HOME TELEPHONE STOCK at $47.50; 5 United Petroleum at $97; 10 Home Ice and Cold Storage Co. at $65.

15 shares of a high-grade stock of a local land and water company at a price, which, it is said, will double in 5 years. The company is old and well established company, and owns the property to make the stock worth in 5 years twice the present price I am asking for it. Here is a good opportunity for a safe and very profitable investment. T. R. WALLACE, 308 Braly Bldg. 20

WALLACE BROS., 327 W. THIRD ST.
First-class Bonds and Investments.
We have a new issue of exceptionally well-secured 5 per cent. gold bonds, that we would like to present to anyone contemplating an investment. Call and see us.
WALLACE BROS., Conservative Life Bldg. 'Phones 1156. 227 W. Third st.

BONDS AND STOCKS—
Of the best local Corporations,
TELEPHONE, ELECTRIC LIGHT, GAS, WATER, ETC.
Before buying or selling, consult
WM. R. STAATS CO.,
Pasadena, Cal. 31

WE HAVE FOR SALE 5000 SEARCHLIGHT Mining and Milling stock, under the office price. This property is fully equipped, and the stamps will soon begin to drop; if you are looking for a near dividend payer investigate. THE PACKARD ENRIGHT CO. (INC.) 343-4 Bradbury Bldg. 'Phone 597. 20

FOR SALE—100 SHARES WIRELESS TELEphone and Telegraph stock, cheap. A. RAND, 119 S. Broadway. 21

THINGS ON WHEELS—
All Sorts.

AUTOMOBILES.

DON'T BUY A MISREPRESENTED AUTO; come and inspect our large list of fine second-hand cars; every one we offer for sale must be right and is fully guaranteed; FORDS, PEERLESS, WHITE STANHOPE, CADILLACS, 1903 WINTON, THOMAS FLYER, OLDSMOBILES, AUTOCAR, WHITE STEAMER; single cylinder Thomas with Tonneau; perfect order, $400; Locomobile and others.
STORAGE, SUNDRIES, REPAIRING.
SO. CAL. MOTOR CAR EXCHANGE.
200-2-4-6 East Ninth.
20 ('Phone Main 2092.)

DON'T MISS THIS ARTICLE—IT IS OF great importance to all users of rubber tires and other rubber goods.
We are the Pacific Coast distributors of the wonderful M. & M. Tire Cements and Vulcanizing Solution, with which you can do your own vulcanizing and repairing in a few minutes on the road. Bring in a tire, and to show you its merit, we will repair and vulcanize it right before you FREE OF COST. THE MOTOR-CAR EXCHANGE, Heineman & Pearson, Motor-Car Brokers and Engineers, 1028 S. Main st. 23

FOR SALE—
One 1903 Winton touring car; new tires; 4-inch fronts, 3-inch rear; motor and running gear in perfect condition; a bargain at $1450 cash.
NORMAN W. CHURCH,
116-118 E. Third st.

FOR SALE—
One St. Louis runabout; fine condition; a bargain at $475. R. W. Ozmun. See machine at
CHURCH'S GARAGE,
116-118 E. Third st.

1903 WINTON FIRST-CLASS RUNNING ORder; tires in fine shape. We will sell this car at a bargain if taken quick.
PIONEER MOTOR CO.,
420 S. Hill street.

HAVE YOU HEARD THE NEWS? THE 1905 Oldsmobile Tonneaus have arrived. Call at
PIONEER MOTOR CO.,
Both phones. 420 S. Hill street.

FOR SALE—AT A GREAT BARGAIN, AN autocar in first-class condition; looks as good as new, at J. U. TABOR & CO. AUTOMOBILE WORKS, Seventh and Los Angeles st. 22

FOR SALE — LATE 1903 OLDSMOBILE, brand new tires, motor and running gear in first-class shape; a snap at $425. NORMAN W. CHURCH, 116-118 E. Third st.

FOR SALE—THE FINEST WHITE TOURing car in the city, used 6 weeks, at a price which makes it a snap. WESTERN MOTOR CAR CO., 720 S. Spring.

ONLY $300, GASOLINE RUNABOUT IN perfect running order; 5 H.P. crest double opposed engines. ANGELUS MACHINE WORKS, 2305 S. Main st. 22

FOR SALE—ONE PIERCE STANHOPE $1100 cash; brand new; cost $1450 3 weeks ago. NORMAN W. CHURCH, 116-118 E. Third st.

FOR SALE—SEVERAL CADILLACS WITH tonneau, fine condition, $525 to $800. NORMAN W. CHURCH, 116-118 E. 3rd.

FOR SALE—FRANKLIN FOUR-CYLINDER runabout, $900 cash; good as new. NORMAN W. CHURCH, 116-118 E. 3rd.

FOR SALE — OLDSMOBILES, SECOND-hand, lots of them, $250 to $375. NORMAN W. CHURCH, 116-118 E. Third.

FOR SALE—FORD AUTOMOBILE. ASK to see Boyd machine, at L. A. AUTOMOBILE CO., 109 S. Main. 20

FOR SALE—THOMAS TOURING CAR. BARgain for cash. HOME PHONE 5134. 20

BICYCLES.

FOR SALE — JUST OPENED UP, OUR third Figueroa-street subdivision; forty lots sold last week.
$200 TO $800.
This includes sidewalks, curbing, oiled streets and artesian water, piped in front of every lot. See us at once for fine home site. BURKE BROS., 458 S. Spring st. Open Sundays. Get free tickets. 20

BUGGIES, PHAETONS, RUNABOUTS.

FOR SALE—GOOD BUSINESS BUGGY, $25. 316 BOYD ST., in rear. 21

FOR SALE — CHEAP, A BIKE SULKY. Call 220 E. SECOND. 21

WAGONS AND CARTS.

BARGAINS IN VEHICLES, SPRING WAGons, buggies, harness, from $5 up. See us before buying.
CARRIAGE WRECKING CO.,
S.E. cor. 7th and L. A. sts.

FOR SALE—CHEAP, TWO-HORSE CAMPing wagon, nearly new. 162 S. ANDERSON ST. 21

LIVE STOCK FOR SALE—
Horses, Cattle, Mules, Etc.

FOR SALE—FIRST CLASS COVERED DElivery wagon, single harness, practically new, an eight year old black horse, good delivery horse, will sell cheap. Call 287 BERENDO ST., corner West 10th st. 20

FOR SALE—HIGH BRED DRIVING MARE, 5 years old, high stepper, first-class in all respects, also elegant Stanhope harness, etc., sample, cheap, am leaving city. Call at EUREKA STABLES, 5th st. 20

FOR SALE — 4-GALLON JERSEY-DURham, fresh; 2 year old Jersey, fresh, $30; if sold today; wagon and 2 sets harness. 148 N. EASTLAKE AVE., 'phone Alta 2412. 20

FOR SALE—2 SPLENDID FRESH MILCH cows, giving 4 gallons each; will be sold very cheap, as I have no use for them. Call at 1032 E. 45TH ST. 20

FOR SALE—SIX OR EIGHT GOOD YOUNG mules, two wagons, 3½x5, high wheel mountain gear, two 21-barrel oil tanks. 464 RAMIREZ ST. 22

WANTED — THE BEST FAMILY HORSE that $65 will buy; must be sound and perfectly safe for lady; black preferred. 1707 W. NINTH. 20

FOR SALE—A GOOD DRIVING MARE for city use, buggy and harness; the best animal in city for general purpose. MYERS, 221 Johnson Block. 20

FOR SALE—$30; GOOD HORSE THAT WILL weigh 1100 pounds when fat; guaranteed sound in wind and limb. 225 SAN PEDRO ST. 20

FOR SALE — GOOD, SOUND, TRUE 1200-pound, work and driving horse, $45; also set of silver-mounted hack harness, $10. 430 E. 27TH ST. 20

FOR SALE—MUST SELL TODAY, A GOOD gentle work horse, for I have no use for him. 1146 HOBART BLDV., Pico Heights. 20

FOR SALE—BAY MARE, CONCORD BUGgy and harness, will sell cheap. Call 110 E. 9TH ST., or phone 3892. 20

FOR SALE—AT A BARGAIN. A GOOD cheap horse, works single and double. Call at 109 N. BROADWAY. 20

FOR SALE—A SMALL MARE, SAFE FOR lady or children; must sell today, cheap. 1421 SANTA FE AVE. 20

FOR SALE—FAWN COLORED JERSEY heifer, fresh in 6 weeks; price $25. 947 NORMANDIE AVE. 23

FOR SALE—FINE DRIVING AND WORK horses; also fine dairy cattle, cheap. 1019 S. HOPE ST. 20

FOR SALE—HORSE, HARNESS AND WAGon for $30; must sell at once. 121 ROSE ST., near Fredman. 20

FOR SALE — GOOD HORSE, BUGGY AND harness, $75. Will sell separate. 316 BOYD ST., in rear. 21

FOR SALE—4 HORSES, 2 WAGONS, 2 BUGgies, harness. 643 S. LOS ANGELES ST. 21

FOR SALE—FRESH JERSEY COW, TEST 6 per cent.; gentle for women or children. 646 E. 23D ST. 20

FOR SALE — GOOD HORSE AND SURREY at once; going away; no plugs. 634 S. HOPE. 22

FOR SALE—LEGHORN AND MINORCA hens, $5 per dozen. 421 W. AVENUE 26. 21

LIVE STOCK FOR SALE—
Horses, Cattle, Mules, Etc.

FOR SALE—PAIR CHESTNUT GELDINGS, 6 and seven years old, well broke and gentle; would make a first-class family or all-purpose team; one horse weight 1400 pounds; broke double and single; a true puller; one bay gelding, gentle for lady to ride or drive; one handsome and well reined saddle horse, also saddle pony gentle, and one nice road mare; this stock is all good. W. R. MURPHY, 753 Santee st. 22

FOR SALE — I AM GOING EAST AND want to sell my entire outfit; the handsomest gentleman's pole team in the city; dark gray, young and stylish; one rubber-tire runabout, one two-seat side spring wagon, fine double harness; also single harness, poles, shafts, blankets and whips. 2708 ELLENDALE PLACE. 23

FOR SALE—NICE TEAM MARES, BLOCKY built; weight 2000 lbs.; 5 and 6 years old; well matched and sound; work any place; city broke, color, bays; I am leaving city and must sell; price for team $100; worth $200. Call today only; no dealers. 504 W. EIGHTH ST. 20

FOR SALE—ONE BAY MARE, 8 YEARS OLD; ONE LIGHT RUNABOUT; ONE SET SINGLE HARNESS; ALL IN GOOD CONDITION; MARE IS CITY BROKE; GOOD TRAVELER AND PERFECTLY SAFE; WILL BE SOLD AT A BARGAIN. TALLYHO STABLES, 107 N. BROADWAY.

FOR SALE—I CAN SELL YOU A SERVICEable horse of any description from 700 to 1500 lbs., just as good or just as cheap as you want; prices range from $25 to $500. I positively guarantee my representations or refund your money. M'LELLAN, 912 S. Los Angeles st. 22

FOR SALE — GOOD DELIVERY OR WORK horse, weight 1200 lbs.; 8 years old; city broke; work any place and true to pull; color dapple brown; if sold today, $80 takes him; a bargain. Call today only. 504 W. EIGHTH ST. 20

FOR SALE—GOOD CAMP TEAM OF SMALL horses, just returned from Yosemite; good order; one single driving mare, a little thin, but sound; good traveler; have no further use for them; must sell this week. 1152 E. ADAMS. 20

LIVE STOCK FOR SALE—
Poultry, Birds, Dogs, Etc.

FOR SALE — 8 YOUNG LAYING BUFF COchins not over year old; about through moulting, beauties, $1.25 each; 6 White Wyandotte pullets, ready to lay; one hen, 4 dozen Barred Rock hens; 4 dozen Brown Leghorn hens; dozen White Leghorns. 838 S. MAIN. 20

FOR SALE—CHEAP; 135 BROWN LEGhorn young laying hens, 1 year old; 35 white leghorn young laying hens; all healthy and laying well. Inquire at Tyler & Ohmer's, corner of Martha and Vermont ave.; take San Pedro car and get off at Martha st.

FOR SALE—10 EXTRA FINE BROOD SOWS with little pigs, from 10 days to 6 weeks old, also 35 fine shoats, 4 to 7 months old. Address box 71, DOWNEY, CAL. 23

FOR SALE—FINE LAYING HENS, COCKerels, pullets, Leghorns, Minorcas, Plymouth Rock. SANTA ANA POULTRY AND EGG EXCHANGE, Santa Ana.

FOR SALE — IF YOU WANT TO SEE ANYthing fine call at 805 S. Main, and see the pen of handsome Rhode Island Reds; 4 pullets and cockerel. 20

FOR SALE — HENS AND PULLETS, barred rocks, white rocks, leghorns, Rhode Island Reds, 1065 S. FIGUEROA. Phone White 9183. 20

FOR SALE—$30; CHOICE OF 3 HORSES, both and cart $35; taken in realty deal; no use or time for them. 421 W. AVENUE 26. 20

FOR SALE — 5 THOROUGHBRED SCOTCH Collie pups for sale; sable and white. 148 N. EASTLAKE AVE., 'phone Alta 2412. 23

FOR SALE — 100 PULLETS, PLYMOUTH Rock, Black Minorca; sell cheap. 148 N. EASTLAKE AVE., 'phone Alta 2412. 20

FOR SALE—LAYING HENS AND PULLETS on account of moving. Call today and tomorrow. 1226 E. 52D. 20

FOR SALE—WHITE AND BROWN LEGhorn eggs, 75c per setting. 1037 FLOWER.

LIVE STOCK WANTED—

WANTED — 1 SPAN OF YOUNG HORSES, 6 or 7 years old; must weigh 1250 to 1375 each; need not match for color. Address E, box 37, TIMES OFFICE. 23

WANTED—IF YOU WANT YOUR HORSES clipped, call at 216 W. TENTH ST., or phone Home 7837. Horses called for and delivered free. 22

WANTED—TEAM AND WAGON BY WEEK. Call on BROADWAY AND COURT ST. 20

LOST, FOUND, STRAYED—
And Stolen.

LOST—ONE MALE FOX TERRIER PUPPY, 4 MONTHS OLD; WHITE EXCEPT BROWN FOREHEAD AND EARS; LICENSE TAG ON COLLAR NO. 2868; LAST SEEN NEAR SEVENTH AND UNION. $10 REWARD FOR THE RETURN OF THIS DOG OR FOR INFORMATION LEADING TO HIS RECOVERY. L. T. SHETTLER, 620 SOUTH HILL ST., CITY.

STOLEN—$25 REWARD FOR THE ARREST and conviction of the tall, light-complexioned man who stole a red Irish setter female dog from North Glendale; man and dog last seen at Sixth and Figueroa sts. 5:40 p.m., Saturday, Oct. 15. L. C. BRAND, 133 N. Broadway. 22

LOST — OCT. 14TH, ON VENTURA ROAD near Calabasas, a gray coat, containing leather pocketbook, bank book, several other articles; will pay $5 for return of same with contents. Address E. F. WATKINS, Alhambra, Cal. 21

LOST — LARGE BLACK CAT WITH ALL white feet, white whiskers, beautiful silky fur, weighs fourteen pounds; suitable reward. Return to 205 ROBINSON ST. 21

LOST—DIAMOND HORSESHOE PIN NEAR Washington and Main, October 15. Return to FRED LAMBERT, 2104 Bonita ave., and receive $10 reward. No questions asked. 23

FOUND—CAME TO MY PLACE, CORNER Western and Slauson ave., one strawberry roan horse. Owner can have same by paying charges. 1404 S. MAIN ST. 1

LOST — AT 6 P.M., ON GRAND AVE. CAR or Third and Broadway, pocketbook, money and papers. Return to MRS. HALLAHAN, 1144 S. Olive st. Reward. 20

FOUND—CAME TO MY PLACE, ONE BLACK mare; owner can have same by paying charges. R. T. NEELEY, cor. Sunset and Prospect ave. 20

STRAYED — LARGE BROWN MULE. FINDer please address or notify A. D. BOWMAN, 1800 South [illegible] ave.; all charges will be paid. 21

LOST — YELLOW SCOTCH COLLIE, TAG 310, named "Danny." Return 1323 OCEAN VIEW WAVE., or 'phone Main 2349. Reward. 20

LOST—32ND DEGREE DOUBLE EAGLE MAsonic charm. Finder please leave at 327 BRYSON BLOCK, and receive reward. 20

LOST—LADY'S GOLD WATCH AND CHAIN. Finder please return to 744 E. 47TH ST. and receive suitable reward. 21

LOST—GO-CART WITH TWO PILLOWS, BEtween Figueroa st. and Santa Monica, yesterday. Return 1302 S. FIGUEROA. Reward. 20

LOST — FEMAL FOX TERRIER, WHITE with tan face; scar on hip. Return to 215 E. FIRST ST. Get reward. 20

LOST — GOLD NECKLACE WITH LARGE heart-shaped pendant; $5 reward. LATHROP, room 522 Byrne Bldg. 23

LOST — LADIES' PURSE WITH TICKET to Santa Ana and 2 trunk checks. Return 2616 PICO ST. Reward. 20

LOST—A GOLD WAIST BUCKLE. LIBERAL reward. Address F, box 5, TIMES OFFICE. 20

LOST — ON SUNDAY, OCT. 16, A BROCADE shawl. Notify M. J. SLATER, 642 Vernon ave. 21

RATE FOR ADS. UNDER THIS HEADING 10c per line, minimum charge 30c.

BOILERS—

WANTED — STEAM FITTING CONTRACT or day work; old plants remodeled and placed on modern economical basis; factory work a specialty. Address Y, box 17, TIMES OFFICE. 23

CAL. BOILER WORKS, MANUFACTURERS of boilers and tanks. Repair work a specialty. 226 QUEROLA ST. Home 1479; M. 2301.

L. A. BOILER BOILER WORKS, MFGS OF boilers and tanks; special attention to repair work. 119 REDONDO ST. Tel. Main 2367.

DENTISTS—
And Dental Parlors.

SCHIFFMAN DENTAL CO.—
107 N. Spring. Painless extracting, filling, crown and bridge work, flexible rubber plates. Pure gold fillings, 75c up, all other fillings, 50c up; cleaning teeth, 50c up; 22-carat gold crowns and bridge work, $5; partial plates, $5 up; full sets, $5. Open evenings and Sunday forenoons.

DRS. BLOOMER & MAIDEN,
DENTISTS.
Formerly with Schiffman Dental Co., Temporarily at 611 Laughlin Bldg., after November 1st will be permanently at 306 Mason Bldg., corner 4th and Broadway. Old Chamber of Commerce.

DR. C. WM. BACHMAN, DENTIST, MINNEapolis, is permanently located at 209-10 Johnson Bldg., corner Fourth and Broadway.

DR. URMY, DENTIST, MOVED TO RESIdence, 1911 Pennsylvania ave. Tel. Macy 2151. 21

FACIAL EXPRESSION RESTORED; Crowns, bridgework. Dr. C. Stevens, 217½ S. Spring.

Jaeger
POROUS WOOLENS
No man, woman or child should be without this famous underwear. No man or woman is who has experienced the keen sense of comfort and vigor which its use promotes.
Recommended by leading physicians everywhere.
For Sale by
J. W. Robinson Co.
C. C. Desmond

MINING—
And Assaying.

ASSAY OFFICE FOR SALE; VERY CHEAP, established business; attractive location; new and complete outfit; boxed for shipment if desired. GEO. E. WERNCE, 107 N. Spring st. 20

IRVING & CO., REFINERS AND ASSAYers. Mint prices paid for bullion or estimates. Fertilizers, waters and analytical tests of all kinds accurately made. 139 N. Main st.

A BIG BARGAIN IN LARGE PLACER MINing property; only 40 miles from city. Inquire or address MINER, 627 S. Main st., Telephone, Home 216, Sunset Main 1795. 21

WILL TRADE PARTIALLY DEVELOPED mines, Mohave county, Ariz., for Los Angeles property, improved or unimproved. Address D, box 27, TIMES OFFICE. 20

FOR SALE — GRAY HORSE, 7 YEARS; A-1 cow to trade for horse; soon fresh; 5 months old colt; a beauty, $20. 1131 NORMANDIE ST. 23

FOR SALE — ONE SPAN GOOD LARGE young mules; one good all-round mare, very reasonable. 1618 N. MAIN. Ira Pherson. 20

WADE & WADE, ASSAYERS AND CHEMists, 213 E. First st.; 2d-hand balances, weights, grinders, etc. for sale.

J. J. THOMAS, ASSAYER AND BULLION buyer. Over GERMAN-AMERICAN BANK, First and Main.

ASSAYING—NIGHT INSTRUCTIONS. NOW is the time to begin. WADE & WADE, 213 E. 1st st.

HAVERSTOCK & STAPLES, 312 W. FIRST, Assayers. Properties sampled. No students.

PHYSICIANS—

DR. SMITH, SPECIALIST FOR WOMEN. First-class private hospital, trained nurses; every convenience for the care and treatment of obstetrical, surgical and all other female diseases; 15 years in Los Angeles. Write or 'phone for my journal on Diseases of Women. Free consultation. 'Phone Home 562. Office, 307½ S. BROADWAY.

DR. EADS TREATS ALL FEMALE DISeases and irregularities, nervous and chronic diseases; specific blood poison in every form; home comforts for patients. 431½ S. SPRING ST. 'Phone Home 6190.

DR. SOMERS, SPECIALTY DISEASES OF women and nervous and chronic diseases of either sex; 25 years' experience. 213-214 Currier Bld., 212 W. Third bet. Spring and Broadway. Home 'phone 5180.

CANCER—A SURE, SAFE AND PERMAnent cure, neither knife, plaster nor hypodermic. MRS. S. J. BRIDGE, with J. C. Aldrich, M.D., room 1, Hotel Savoy, corner 4th and Broadway.

LONG AND SUCCESSFUL PRACTICE; EXperienced, competent ladies' specialist; strictly reliable; cases guaranteed. MRS. WOODS, 821 W. 10th, bet. Figueroa and Francisco.

LADIES' HEARTSEASE RESTORES health, keeps periods regular and painless; sample box and examination free. 1009 S. MAIN ST.

MRS. NEWLAND, MIDWIFE, HOME FOR ladies during confinement; diseases of women. 1315 W. SEVENTH ST. Hours 9 to 5.

DR. REBECCA LEE DORSEY, 206-207 STIMson Bld. Women's, children's diseases, and obstetrics. Hours 1 to 4 p.m. Tel. M. 1227.

JULIAN MACRAE, INITIATE. MENTAL and nervous diseases. 1163 S. FLOWER ST. Home 4804.

DR. PRITCHARD, RECTAL, FEMALE and chronic diseases. 506½ S. Broadway.

PRACTICAL NURSE WANTS EMPLOYment; terms reasonable. Apply 430 E. 7TH.

DR. TAYLOR, FEMALE SPECIALIST AND obstetrics, over Belasco Theater, Main st.

TYPEWRITERS—

THE UNDERWOOD VISIBLE TYPEWRITER is the best for the expert stenographer and the easiest for the learner. Write for catalogue. FOWLER BROTHERS, Agents, 221 W. Second st.

FOR SALE—ONE MANHATTAN B. TYPEwriter, a bargain for quick buyer. Address L.E.S., 454 N. Raymond ave., Pasadena, Cal. 21

FOR SALE—TYPEWRITERS, ALL KINDS bought and sold, rented and exchanged. TYPEWRITER EXCHANGE, Wilcox Bldg.

FOR SALE — ALL MAKES OF TYPEWRITers, new and second hand, $5 to $80. L. V. CORTELYOU, 237 W. First st. 'Phone 3228.

FOR SALE — REMINGTON TYPEWRITER, No. 7, almost new, $40. 522 BRADBURY BLDG. 21

NEW ELECTRIC TYPEWRITER AND Blickensderfers at agency, 123 N. B'DWAY.

EDUCATIONAL—
Schools, Colleges, Private Tuition.

TELEPHONE YOUR "WANT" ADS. TO The Times. Special clerks are constantly in waiting at the other end of your phone to take your ad. Ring up any time of day or night. Sunset PRESS ONE. Home "THE TIMES."

WANTED—GOVERNESS, ENGLISH LADY desires position as visiting governess in first-class family; advanced English (certificated) music, French, art needlework; references exchanged. GEORGES, The Elsmere, 410 Crocker st. 20

SURVEYING IN ALL BRANCHES, AND nautical astronomy taught practically; field instruments found; prospectus free. [illegible]

DRESSMAKING—

DRESSMAKING — WELL EDUCATED young lady desires to enter a first-class establishment where she will receive remuneration while learning. Excellent references. GEORGES, The Elsmere, 410 Crocker. 20

FIRST-CLASS DRESSMAKING DONE BY the day, work guaranteed. MISS CLARK, 259 Temple st. 'Phone Red 6642. 23

ATTORNEYS-AT-LAW—

DYER LAW AND COLLECTION CO. (INC.) Trusten P. Dyer, attorney and notary. Collections made everywhere; no fee without success. 602-03 BRYSON BLK. Tel. Main 814.

ADVICE FREE. PRIVATE. J. H. SMITH, 122 W. Third st. Office 311. Call 2 to 4 p.m.

DETECTIVE AGENCY—

ELMS' DETECTIVE AGENCY—
Will undertake all proper detective business intrusted to it by railroads and other corporations, banks, mercantile houses, attorneys or private individuals. Correspondents in all the principal cities in the United States and Europe. Offices, WILSON BLK., First and Spring, Los Angeles.

OIL PROPERTY—
Miscellaneous.

FOR SALE—ALL SIZES CASING AND pipe; boilers, engines, tanks, drilling rigs, galvanized iron troughs, boiler-house 23x[illegible], all in good condition; "prices that will get the business." DORAN, BROGAN & PRICE, 106 Belmont ave.

MACHINERY—
And Mechanical Arts.

TWENTY-HORSE PORTABLE STEAM ENgine, $300; and other fine bargains; come early. WESTER[illegible] WORKS, 306 North Main st.

FULTON EN[illegible] STEEL TANKS sheet iron [illegible] ALHAMB[illegible]

THE CITY IN BRIEF.

NEWS AND BUSINESS.

Credit Men's Meeting.

The Los Angeles Credit Men's Association has plans arranged for a dinner and meeting next Wednesday evening.

Italian Daily Paper.

Charles Abrate, publisher of the Italian paper, "Colonia Italina," is perfecting arrangements for the issuance of a daily.

Sunset Club.

The Sunset Club will have a dinner at Levy's Café tomorrow evening at 6 o'clock. Plates will be laid for forty-five members.

College Men's Banquet.

The Greek letter fraternity, Phi Kappa Sigma, will banquet tomorrow night at Levy's. It is expected several university men from eastern cities will be guests of the local chapter.

Special Conclave.

Los Angeles Commandery, No. 9, K. T., will confer the illustrious order of the Red Cross this evening at 7:30 o'clock. All members of Los Angeles Commandery and visiting Sir Knights have been invited to be present.

"Man of Galilee."

George R. Wendling, who so delighted a large audience with his "Saul of Tarsus" on Tuesday night, will appear once more before he leaves the city. On next Monday evening, in order that all who desire may have an opportunity to hear him, Wendling will deliver his other famous lecture, "The Man of Galilee," in Hazard's Pavilion.

Counterfeiters Held.

W. J. Hine and Charles Craig were examined before United States Commissioner William M. Van Dyke yesterday on separate complaints for counterfeiting. Both were held to answer before the court or the grand jury, and bail was fixed at $5000 in each case. Lacking the bail, Hine and Craig went back to the County Jail.

Settlement Association.

The annual meeting of the Los Angeles Settlement Association was held Wednesday afternoon at the Settlement House, No. 428 Alpine street. The following directors were elected: President, Miss Mary H. Bingham; vice-president, Miss Bessie D. Stoddart; secretary, Miss Hugus; treasurer, Miss Jessie Anthony; Misses Mathews, Mary Veeder and Pauline Curran.

Opening of Seal Gardens.

The first public affair at the new "Seal Gardens," the pleasure resort established on the Pacific Electric Long Beach line, just outside the southern city limits, will occur today, an all-day picnic of the Knights and Lady Maccabees. There will be dancing in the new pavilion, open-air vaudeville performances both afternoon and evening, and a concert by the K.O.T.M. Orchestra.

County Hospital Matron.

Miss Estelle Woods was yesterday appointed matron of the County Hospital, vice Miss Hopkins, resigned. Miss Hopkins has become identified with a private sanitorium in San Bernardino. Miss Woods is a graduate of the Santa Barbara Cottage Hospital and also took a post graduate course in the Presbyterian and Sloan Maternity hospitals in New York.

Flood Mails All in.

It is guessed at the postoffice that all the hundreds of bags of mail delayed by the floods in New Mexico and Texas have now arrived in the city, but it is difficult to state definitely whether such is the fact or not. Yesterday's eastern trains were arriving sixteen hours late and that was an improvement on the previous day, when they arrived twenty-four hours late.

Jog-ed Lady.

Mrs. C. Newman, who was several months ago arrested and charged with arson in connection with two attempts to burn her house on St. John street, was yesterday taken to the Police Station in a state of beastly intoxication. She was barefoot and her clothing was torn to tatters. The woman is said to own considerable property down in the section of the city in which she lives.

Chamber of Commerce.

Charles F. Lummis appeared before the board of directors of the Chamber of Commerce yesterday and reported that the "Cavalier collection" of mission paintings, which were recently purchased by the subscriptions of business men of this city are almost ready for installation and hanging. It is hoped that they can be transferred to the much-need.d fireproof museum before many months.

Odd Refreshments.

The Unity Club met in the parlors of Unity Church Tuesday evening, when a special musical and literary programme was rendered. The meeting was unique in that it was entirely in charge of the gentlemen, who served, among other refreshments, weinerwursts and doughnuts. November 1 an art lecture on "Egypt" will be delivered before the club by Miss A. E. White of the Normal School.

French Colony's Entertainment.

The French colony of Los Angeles is preparing for a public entertainment to be given next Monday night in the Dobinson Institute on Hope street. The directing spirit of the affair is Rev. Father Beaudry, assistant priest at the Church of Our Lady of the Angeles, Bishop Conaty will deliver an address in the French language, and many prominent musicians participate.

Court's Work.

The United States Court yesterday examined and ordered the deportation of four Chinamen, examined and held two counterfeiters on separate charges and successfully hung a jury on a case of Indian liquor selling. Judge Wellborn is still reserving his decision in the fruit-routing case. Three attorneys were admitted to practice—C. W. Hatton and A. J. Copp, Jr., in the Circuit and District courts, and Charles M. Stephens in the District Court alone.

Wants Cast-off Clothing.

Mrs. M. T. Boyd, superintendent of work at the County Jail for the W. C. T. U., desires to have a large quantity of cast-off clothing for men, women and children, sent to her home at No. 316 North Broadway, or notice sent to her where it can be had. The demand at the jail and at the Detention Home is very great at this season of the year, when many prisoners are released just about as nearly naked as they dare be.

Land Agent's Journey.

J. W. Berson, a land agent and surveyor in the employ of the United States government, has just started for Manila, P. I., where he will do governmental and private surveying for about two years. Berson formerly lived in this city, and was at work for the Washington office in Cuba during the late Spanish War. He has been nearly around the world in governmental service, having been attached to various surveying parties, some of which were famous.

Michigan Investor.

P. C. Kellher, of Sault Saint Marie, Mich., has arranged through the agency of the R. G. Doyle Company for the purchase from the San José Safe Deposit Bank, 160 acres of unimproved land, one mile NORTH 15TH Rosecrans, in this county; cash $1000. Mon named, $18,800. The San adway. room of the Los Angeles Interurban Railway passes within less than half a mile of the tract, and the Los Angeles and Redondo Electric Railroad, within about the same distance. The land lies level and pretty, and is known to be productive and well adapted to small ranches. It is to be cut up into five-acre tracts and placed upon the market through the real estate firm named. A colony of sturdy farmers, from different points of the great Northwest, sufficiently numerous to occupy and cultivate half the lots of the new subdivision, is said to have been already secured.

Hotel Man's Venture.

Jerrold H. Reeves, formerly in the hotel business in this city, has just purchased a half interest in a projected Alaskan railway scheme. It is said that the Reeves venture—of which he will be the general manager, is likely to prove one of the most original railway enterprises in the world. The purpose is to establish communication between small towns on the Alaskan coast, and if the inclemencies of the elements can be in any manner overcome, to push further inland.

BREVITIES.

Mr. Garnet Holme has returned from England and resumed direction of the dramatic department of the Cumnock School of Expression. Shakespearean and modern plays will be produced and interested persons are invited to call at once. 1500 Figueroa street.

Mrs. Helen M. Field's physical-culture classes now being formed at 720 S. Hope. Special attention given to correct breathing.

Programmes of Art and Travel Club in Young Women's Christian Association now ready. A membership privilege.

The San Francisco office of The Times is located in room 10, Chronicle Building. Telephone Red 5391.

The Tourist's Helper, Dr. Dumm, Mgr. 218 Grant Bldg. Phone 3090.

Dr. Robert Haynes returned. Hellman building.

Dine at Hotel Rosslyn Café.

There are undelivered telegrams at the Western Union Telegraph office for Mrs. Louisa Trakes, W. C. Spear, W. J. Thurman, O. O. McClintock, Elliott G. Stevenson; Mrs. Nancy Potter, F. H. Benham, Will A. Harris, Weid, Hon. Frank H. Hereford, F. Miller, E. M. Buchms and wife, Daisy C. Haser, Paul V. Armstrong, Harry J. Vance, Mrs. M. V. Mienerd, Tod Sloan, Mrs. Susie MacCarthy, C. B. Rust, Mrs. Ellen M. Johnston, Mrs. M. A. Smith.

MARRIAGE LICENSES.

Anthony Provost, aged 48, a native of Canada, and Maria Pauline de Sentegman, aged 38, a native of France; both residents of Los Angeles.

Thomas E. Amlin, aged 28, a native of Colorado, and resident of Los Angeles, and Margaret P. Miller, aged 25, a native of Kansas, and resident of Whittier.

James G. Dorringbon, aged 68, a native of Massachusetts, and Catherine Callacott, aged 59, a native of Illinois; both residents of Los Angeles.

Ludwig C. Johannsen, aged 42, a native of Germany, and Lottie Martini, aged 34, a native of Germany; both residents of Los Angeles.

Albert J. Hiatt, aged 34, a native of Iowa, and Lillian Jessup, aged 26, a native of Iowa; both residents of Whittier.

Ernest L. Owen, aged 33, a native of Indiana, and Lillian M. Jones, aged 25, a native of England; both residents of San Diego.

Will M. Ledbetter, aged 29, a native of California, and Ruby M. Campbell, aged 26, a native of Washington; both residents of Los Angeles.

Frank G. Cooper, aged 27, a native of Nebraska, and resident of Needles, and Dorothy Flynn, aged 23, a native of Utah, and resident of Los Angeles.

Richard B. Couser, aged 30, a native of Ireland, and Grace M. Long, aged 28, a native of Ohio; both residents of Los Angeles.

Albert Anderson, aged 28, a native of South Dakota, and Daisey Jackson, aged 24, a native of California; both residents of Los Angeles.

Fred C. Hoffer, aged 36, a native of 24, a native of Missouri; both residents Germany, and Lottie F. Platt, aged 17, a native of Nebraska; both residents of Los Angeles.

Frederick G. Leonard, aged 21, a native of Michigan, and Mabelle J. Doan, aged 18, a native of California; both residents of Los Angeles.

Charles C. Crew, aged 44, a native of Iowa, and G. Pearl Reynolds, aged 24, a native of Missouri ;both residents of Pasadena.

William H. Harbell, Jr., aged 19, a native of California, and Leda Blanche Orr, aged 17, a native of California; both residents of Compton.

William T. Schneider, aged 26, a native of Illinois, and Stella A. Montague, aged 23, a native of California; both residents of Los Angeles.

DEATH RECORD.

JOHNSON—At 256 North Avenue 20, October 18, Sarah Johnson, a native of Ireland, aged 73 years. Funeral notice later.

WUTKIE—In this city, October 18, Fannie Wutkie, aged 38 years. Funeral from the undertaking parlors of Cunningham & O'Connor, 456 and 458 South Main street, today at 2 p.m. Interment Evergreen.

DAVIES—At Topeka, Kan., October 19, 1904, James M., beloved husband of Elizabeth Clark Davies, aged 73 years, father of William H. and Frank J. Davies (city.) Miss Alice J. Davies, Lausanne, Switzerland, and Mrs. C. S. Shepard, Plymouth, N. H.; brother to S. A. Davies, city, and B. M. Davies, Topeka, Kan.

LANGDON—In this city, October 19, 1904, C. B. Langdon, father of Mrs. J. E. Wells, W. S. and B. F. Langdon. A native of Pennsylvania, aged 85 years. Funeral from the parlors of Booth & Boylson, No. 929 South spring street, Friday, October 21, at 2 p.m. Members of G.A.R. invited to attend.

LINN—At South Pasadena, October 18, Dr. Ralph Bridge Linn, husband of Louise Edwards Linn, grand-daughter of the late Judge Volney E. Howard. Funeral from chapel of W. H. Sutch, 842 South Figueroa street, at 2 p.m. today. Friends invited. Interment private.

Los Angeles Transfer Co., 141 W. 8th.
Will check baggage at your residence to any point. Tel. M. 49 or 248. Home 249.

Orr & Hines Co.
Funeral directors. Lady undertaker takes charge of all ladies and children. Tel. Main 6. No. 647 South Broadway. JOHN W. EDWARDS, Manager.

Bresee Bros.' Co., Undertakers.
Broadway and Sixth. Lady assistant in attendance night and day. Tel. Main 362.

Pierce Bros. & Co., Undertakers.
310 S. Flower. Tel. M. 1827. Lady attendant.

Peck & Chase Co., Undertakers.
422-425 South Hill. Tel. M. 61. Lady attendant.

Becker Law and Collection Agency.
Expert methods in collecting all manner of claims. No charge without success. Estab. 1894. Lankershim Bldg., Third and Spring sts.

Ocean Park Floral Co.
Now located at 322 S. Spring st. 'Phones Home 5428, Main 2027. E. J. Vawter, Pres.

Horse Clipping $1 Up.
Spooner, the shoer, 215 E. 9th. Home 4021.

LUSK CAB CO., 710 S. Main. Hacks, tallyhos, 3-seaters and livery. Both phones 207.

If You Want to Go East C. Haydock.
Agent Illinois Central R.R. 228 S. Spring.

THE Heard Optical Co. do no snide business. They handle only the best goods. The Heard eyeglass is the only eyeglass that stays by suction, and made in solid gold only. Mounting costs $4, lens extra. Every individual nose has to be fitted the same as every different mouth has to be fitted for artificial teeth by your dentist. Once worn, a joy forever. Heard Optical Co., 223 West Second street.

W. W. Homan, D.D.S.
Suite 700, Lankershim Bldg., Third and Spring. Practice limited to extraction of teeth and surgery of the mouth and face. 'Phone Home 5814.

PIECE by piece inside and outside, every watch is thoroughly examined and correctly repaired. No novices, no careless work. Your watch is in safe hands when left here. Watches cleaned 75c, New Hands 15c, New Crystal 10c.
Geneva Watch & Optical Co.
305 South Broadway.

"The Reliable Store"
Don't let your cold go on—take our ROCK and Rye, 60c to $1.25 a Bottle.
Sure cure for coughs and colds.
SO. CAL. WINE CO.
220 W. 4th St.
Main 332 Home Pri. Ex. 16

Siegel's Women's and Children's Wear.
Myer Siegel & Co.
MAGNIN'S
251 S. BROADWAY

CHILDREN'S
Caps and Millinery
The most stylish line of little caps and millinery to be found in this city. Pretty silk caps with rich embroidery trimmings and very original and fashionable Fall hats.
As in the case of our children's dresses, all our caps and millinery are made to our own special order, and are guaranteed superior in every way.

Delicious Soda Fountain Drinks from the big white onyx soda fountain. Everything spotlessly clean and faultlessly served.
BOSWELL & NOYES, Third and Broadw'y.

THEY ARE THE BEST FOR OUT-DOOR SKETCHING
Complete line of Artist Stools, Umbrellas, Easels and Sketching Outfits
Send for catalogue of Artists' Supplies
SANBORN, VAIL & CO.
357 So. Broadway

The beautiful Fall styles of the Machin Tailor-Made Waists are ready now
Special Sale New Neckwear
3 for $1.00
New arrivals daily.
Machin Shirt Co.,
High Grade Shirt Makers.
124 South Spring Street

ALL OUR VEHICLES are sold with a guarantee that makes YOU safe. They are made in a way that makes US safe in guaranteeing them. You'll make no mistake by trading at
PARROTT'S Tenth and Main Sts.
Builders and Retailers of Vehicles

FINE STATIONERY AND ENGRAVING
Wedding Invitations and Announcements, Calling Cards, Monograms, Crests and Address Dies.
WHEDON & SPRENG CO.
Society Stationers. 203 South Spring St
Hellenbeck Hotel Building.

25c
Today Only...
Fine Satin Taffeta Ribbon in all the popular colors—black, white, burnt orange, greens, blues, reds—all the very swellest shades. Heavy, rich quality, 4 inches wide. Always sold at 35c a yard. Special today only at 25c. . . . .
See tomorrow's ad for tomorrow's special.....
Marvel Millinery
241-243 S. Broadway
Double Store

Get into your new Winter Suit before your Winter Overcoat covers it.
Get it now, while you can stroll abroad in it and show your friends your prosperity. Why not? If impressive attire is as important as most big men say it is, why not "make a front?"
But be sure to get individual clothing—made-for-you attire. We were going to suggest that you get Brauer-Krohn made-for-you clothing. But what's the use? Any well dressed Los Angeles man will give you that advice.
Brauer & Krohn
Tailors to the Fastidious
128-130 South Spring Street
114½ South Main Street

MASSAGE AND Facial Treatment
Specially adapted to each case. No experimenting. Hydro-vacu, massage, vibratory massage. Women retain their youthful charms under our care.
Weaver-Jackson Hair Co.
443 So. Broadway.

FOR YOUR INSPECTION
America's Leading 4-Cylinder Motor Car
Locomobile
Full line for immediate delivery at
Pasadena Garage Comp'y.
Headquarters Locomobile Co. of America

SANITARY STEEL COUCH $8
Cash or credit. Strong, durable, practical. A bargain at our price.
DuBois & Davidson
513 S. Broadway

"THE DAYLIGHT STORE." Phones: MAIN OR HOME 1031
Jacoby Bros.
331-333-335 South Broadway.

Special Hour Sa
Today our store will offer some of the most extraordinary values in history. These will be on sale only during the hours specified. Read carefully.

Bargains from 8 to 10 a.m.

10c Dress Ginghams 7½c Yard
35 pieces of A. F. C. and Red Seal dress ginghams. Come in stripes and fancy patterns, never sold at less than 10c per yard. Special 7½c per yard.

15c Initial Handkerchiefs 7½c
Pure linen initial handkerchiefs in any letter. Very fine quality. Regular price 15c, special 7½c.

5c Cambric Embroidery
5000 yards of narrow cambric [illegible] Splendid quality, well made. [illegible] per yard.

25c Silk Shield
These come in assorted [illegible] quality of silk. Special price [illegible]

Bargains from 9 to 12

Collar Buttons 10c Dozen
Gold plated collar buttons, every style. Sell everywhere at 10c each. Special 10c per dozen. Limit three dozen to a customer.

25c Children's Hose 15c
Children's genuine "Bad Boy" hose, fast black, elastic tops, seamless. Regular price 25c. Special at 15c per pair.

$1.25 Lace Curtains
Fifty pairs of fine Nottingham [illegible] Come 50 inches wide and 3 to [illegible] ten different styles to select from [illegible] cial at 62c per pair.

$1.50 Suede Gloves
Black Suede gloves, pique [illegible] Regular $1.50 values at 50c per pair.

Bargains from 12 to 3

12½c Silkoline 7c Yard
Extra fine quality, 36 inches wide. Oriental designs and small, neat patterns. Regular 12½c values, special 7c the yard.

25c Leather Belts 12½c
Ladies' crush leather belts in black, brown, tan and grey. Regular 25c values, special at 12½c.

50c Men's Garters
Finest quality of men's silk [illegible] sell everywhere at 50c. Special [illegible]

Ladies' Sweaters $2; Worth
Ladies' woolen blouse sweaters in [illegible] also combinations of black and white, red. Values up to $6.50, special at [illegible]

Bargains from 1 to 4

50c Men's Hose 25c
Finest quality of men's fancy hose, the latest novelties of Europe. None worth under 50c and most of them worth over $1.00. Special at 25c.

$2.50 Silkoline Comforts $1.20 Each
25 dozen silkoline comforts, size 72 by 78 inches, double faced, made of the best silkoline. Filled with pure white cotton with knotted fringe. $2.50 values, special at $1.20 each.

$1.00 Pinaud Perfume
The popular Pinaud perfumes in [illegible] price $1.00 per ounce. Special [illegible]

$1.25 Dress Goods
Twenty pieces of wool mixed [illegible] Fall colors. 54 inches wide. [illegible] $1.25 grade, special 79c per yard.

Bargains from 4 to 6 p.m.

25c Children's Underwear 12½c
Children's fleeced vests and pants. Come in cream or gray. Sizes 16 to 24. 25c values, special at 12½c.

10c Lace and Inserting 3c.
Torchon laces and insertings, all new patterns. Widths up to 3 inches. 10c values, special at 3c the yard.

50c Corsets and [illegible]
These come in white, gray or [illegible] a splendid quality. Regular [illegible] 25c.

8c Unbleached Towels
Fifty dozen unbleached hemmed fringed ends, very absorbent. [illegible] size. Regular 8c towel, special at [illegible]

New Women's Tailoring Depart
Highest Grade Tailoring for Less Money
Our new women's tailoring department is under the personal supervision of one of the best designers of New York City. We make suits, skirts, jackets, coats, etc., in all the correct styles at less than you would pay at an individual tailoring house. The quality of our tailoring is unexcelled in Los Angeles. Call and have a chat with our designer.

WHY SHOULD ANY MAN
Buy his fine carriages in the East when we will sell him the same makes and styles at Boston and New York prices. The freights saved is a big item.
Get our prices; they will secure your trade.
HAWLEY, KING & CO.
BROADWAY AND FIFTH

Featherweight Trunks

Nothing their equal.
Whitney-Woodling Trunk Co.,
419 S. Spring St.

MAXWELL & CO.,
(Incorporated)
Importing Tailors
336½ S. Broadway.

Walking Skirts $5.00
ON SALE THIS WEEK
Full pleated, 10 gore, in pretty mixtures, stripe effects and solid colors. Values up to $8.00.
BURGWALD
339 SOUTH BROADWAY

Are You Sure
You can realize greater profits on newest furniture anywhere else than at Arnold's Grand Inventory Furniture Sale? Call and see.
H. Arnold 335-7 SOUTH SPRING ST.

AMB FRUIT & MARKET
EVERYTHING FOR THE TABLE
FRUIT VEGETABLES MEATS
POULTRY DELICACIES
PHONES: 398, 452 SO. BROADWAY
BRANCH: 219 W. SECOND

OLD PLANTATION DISTILLING CO
108 South Broadway, near First
Headquarters for Medicinally Pure Liquors
12 Years Old
Old Plantation Rye or Bourbon Whisky $1.00 Per Bottle.

Best by Every Test.
Shoe Advi
If you are just as particular about your [illegible] are about the appearance of your [illegible] fortable pair of Foot-Form shoes, $5, [illegible] pair of So-E-Z (so easy to the foot) shoes
"Maker to Wearer Direct"

W. E. Cummi
Shoe
Fourth and Broa

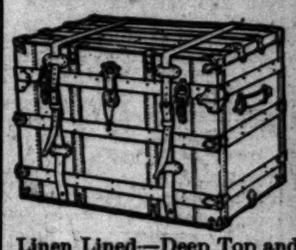

TRU
Special [illegible] row—B[illegible] Hard W[illegible] ness Le[illegible]
Linen Lined—Deep Top and Dress Tray
32 in., $15, now.....
34 in., $16, now.....
36 in., $17, now.....
Our $5.50 Suit Case, best in market—
Whitney Woodling Trunk
Opposite Barker Bros. 419 S[illegible]

HURSDAY, OCTOBER

Phones: MAIN OR HOME 132.

Bros.

South Broadway.

Your Sale

extraordinary values in its

hours specified. Read over

8 to 10 a.m.

5c Cambric Embroidery 1c

yards of narrow cambric

splendid quality, well made. Values to

yard.

25c Silk Shield Bows 10c

these come in assorted patterns, wel

quality of silk. Special price 10c each.

m 9 to 12

$1.25 Lace Curtains 62c

pairs of fine Nottingham lace

me 50 inches wide and 3 to 3½ yards

different styles to select from.

at 62c per pair.

$1.50 Suede Gloves 50c

Suede gloves, pique stitched,

gular $1.50 values at 50c per pair.

m 12 to 3

50c Men's Garters 33c

est quality of men's silk Boston

everywhere at 50c. Special 33c.

adies' Sweaters $2; Worth up

dies' woolen blouse sweaters in black,

combinations of black and white,

Values up to $6.50, special at $2.00.

m 1 to 4

$1.00 Pinaud Perfumes 50c

popular Pinaud perfumes in any

$1.00 per ounce. Special at

$1.25 Dress Goods 79c

pretty pieces of wool mixed dress

colors. 54 inches wide.

grade, special 79c per yard.

4 to 6 p.m.

50c Corsets and Girdles

come in white, gray or black,

splendid quality. Regular prices

8c Unbleached Towels 4c

dozen unbleached honey-comb

red ends, very absorbent.

Regular 8c towel, special at 4c each

ring Department

for Less Money

supervision of one of the best

coats, etc., in all the correct

the quality of our tailoring is not

Best by Every Test.

e Advic

particular about your

pearance of your feet,

t-Form shoes, $5, $6 and

ay to the foot) shoes,

er to Wearer Direct.

Summin

Shoe

and Broad

TRU

Special today

row—Brass

Hard Wood

ness Leather

Top and Dress Tray

best in market—see

Woodling Trunk

419 South

Special Section.

—12 PAGES.

YEAR.

Los Angeles Daily Times

City and Country.

NEWS OF THE MORNING.

THURSDAY, OCTOBER 20, 1904. PRICE 3 CENTS.

POPULAR PRICES.

BLACKSTONE Co.

DRY GOODS Spring and Third Sts.

Fashionable Wools for Winter Gowns.

costume—the gown for calling—for church street wear, fashion demands the fab- sheer and clinging. Crepe is the one fab- all these requirements. It is shown in a weaves and textures—all colors and cream

Crepe—Crepe Diaphane—Danier Plu. Crepe Ondoyant—Crepe de Paris—Crepe Voile—Crepe Egypta—Crepe Melrose,

browns, Parsifal blue, light blue, royal and navy biscuit colors, reseda and Nile greens, cardinals cream and black, priced at $1.00, $1.25, $1.50 and

Crepe; 42 in. $1 Yd.

wool Crepe de Paris in cream, black, champagne, light blue; yd., $1.00.

Cloths Up From Yard, 50c.

English tweeds and cheviots, cassimeres and worsteds; domestic cloths, seasonable weights, correct colors; plaids, checks, stripes and hairlines; some de- in design, others almost invisible. Rainproof craven- terials for street or traveling suits, skirts, coats, values in Broadcloths at $1.00 and $1.50 yd; 54 in. wide.

New Wincey Waistings 36 to 38 inches wide. Don't fade, don't shrink; 50 styles to select from. 40c a yard and 50c.

Mozambique Waistings, fancy weaves, embroidered designs, yard, 50c.

Starr Piano

COLLEGE FAVORITE.

could be given that would so thoroughly demonstrate as the every-day use of school work, where they are in practice and recitals.

special list of conservatories, colleges and educational the country using and indorsing Starr Pianos, for in Los Angeles:

Institute and College, Columbus, Miss. University, Ann Arbor, Mich. Academy, Springfield, Mass. Collegiate Institute, Princeton, Ky. Academy, Burlington, Iowa. Public Schools, Indianapolis, Ind. School, Peoria, Ill. Public Schools, Pasadena, Cal. Academy, Birmingham, Ala. St. Vincent, Mobile, Ala. Harbor Conservatory of Music, Benton Harbor, Mich. College, Richmond, Ind. Seminary, Nashville, Tenn. Conservatory of Music, Fremont, Neb. High School, Cambria, Wis. Seminary, East Aurora, N. Y. Conservatory of Music, Brooklyn, N. Y. Conservatory, Roanoke, Va. High School, Dallas, Texas. Conservatory of Music, Dayton, Ohio. Conservatory of Music, Springfield, Ohio Conservatory of Music, Toledo, Ohio. University, Nashville, Tenn. Conservatory of Music, Philadelphia, Pa High School, Macon, Miss. Institute, Burlington, Iowa. University, South Bend, Ind. Young Ladies' Academy, Pittsburgh, Pa. College, Nashville, Tenn. School, Richmond, Ind.

other colleges and conservatories too numerous to mention.

J. BIRKEL COMPANY,

Representatives,

345-347 SOUTH SPRING STREET.

GHIRARDELLI'S

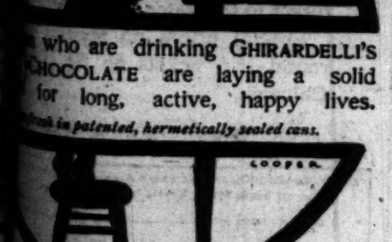

who are drinking GHIRARDELLI'S CHOCOLATE are laying a solid for long, active, happy lives.

fresh in patented, hermetically sealed cans.

COOPER

GHIRARDELLI CHOCOLATE

Brent's

STREET

Come and share in the wonderful furniture bargains at Brent's. Over fourteen carloads at 30 to 50 per cent. reduction.

SELF RAISING BUCK WHEAT

BANKER FOR WOODMEN OFF.

Complaint Alleges that He is a Large Defaulter.

Thousand Dollars of Order's Money is Missing.

Simons Left His Wife With no Means of Support.

Is J. O. Simons, the banker of Los Angeles Camp, No. 402, Woodmen of the World, lost in the wilds of San Bernardino Mountains?

Is he demented and straying among strangers?

Or has he flown from Los Angeles to escape the deficit of almost $1000 that is said to have been discovered in the accounts of the Los Angeles camp, for which he was responsible?

The latter suggestion appears to explain the reason for the sudden disappearance of the well-known Woodman and dancing master, for a complaint was lodged against him yesterday in Justice Young's court by officers of the organization of which he was the treasurer, charging him with default.

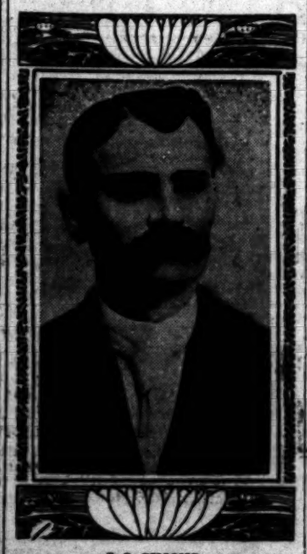

J. O. SIMONS.
Missing Banker of the Woodmen.

A week ago Sunday—October 9—Simons disappeared. Until the day before he had resided, with his wife and little daughter, at No. 610½ South Spring street, where he formerly conducted a dancing academy. A Mrs. Carlton, who lives in the same rooming-house, was well acquainted with him, and he appears to have told his troubles to her. When asked yesterday concerning Simons's disappearance, one of the first things she said was, "Are they going to arrest him?" Further than this significant remark, she would not reveal matters concerning Simons's financial difficulties, with which she appears to be somewhat familiar.

It seems that Simons had been acting queerly for some time prior to his disappearance. It is said that he had been drinking considerably, and that he had been gambling, one of the particular forms of excess in this direction being a fondness for playing games of table pool for money, in which he sometimes lost as much as $10 a game.

Mrs. Carlton intimated that the dancing master had lately had trouble with his wife, a young and attractive woman, whom he accused of acts which excited his jealousy. It is said that there was absolutely no foundation for his jealous fancies, and that his accusations against his wife aroused in those who knew of them the suspicion that he was deranged mentally.

Several days before leaving the Spring-street address, he engaged a suite of rooms from a Mr. and Mrs. Strong at No. 415 West Seventh street. He had his household effects moved there Saturday, October 8. The Strongs state that when he moved in he informed them that his wife would not take up her residence in the new rooms until five days later. He paid a month's rent in advance. Spent Saturday night there, and disappeared next day.

Sunday, October 9, Mrs. Simons surprised the Strongs by coming to the newly-rented rooms. She appears to have expressed anxiety over the absence of her husband, and her anxiety increased to such an extent when he had not appeared by Monday, this week, that she left for Riverside with her little girl to visit friends.

LEFT WIFE PENNILESS.

"Prof." Simons left his wife without a cent according to her statement, and she expressed her intention to dispose of her household effects in order to obtain money enough to enable her to go to her friends in Riverside.

Mrs. Simons stated that her husband, on leaving the Spring-street apartments, had told her that he was going hunting in the San Bernardino Mountains with a party of friends. She found later, however, that he had not taken his gun or hunting effects.

She is reported as having said to the Strongs: "My husband said he was going hunting, and I don't know if he will ever return. He seemed to be out of his head." Several days before disappearing Simons shaved off his mustache.

Mrs. Simons's daughter Grace, 12 years old, and a niece 14 years of age, who accompanied Grace and her mother to Riverside, have been playing a song-and-dance engagement at the Lyric Theater on Main street under the name of the "Du Mar Sisters."

Mr. Strong stated yesterday that Simons had talked rather queerly about his own affairs when he came to rent the rooms, saying that his dancing business was so heavy that he paid $200 a month rent in Los Angeles alone for the use of halls; and made other pompous statements.

Simons had a regular dancing class at San Pedro, in addition to his city classes, where he has failed to appear since the mysterious Sunday when he dropped out of sight in Los Angeles.

It is said that he abandoned the classes which he had regularly conducted at No. 610½ South Spring street several weeks before his disappearance, on account of the drinking and gambling in which, it is asserted, he had begun to indulge to excess.

Simons had been a resident of this city for about twenty years.

UNDER BOND.

The Woodman official who has thus surprised his neighbors is under bond to the amount of $2000, furnished by the United States Fidelity and Guaranty Company, represented here by Frank M. Kelsey in the Douglas Block.

When questioned, Mr. Kelsey said that he had no information to give, other than that officers of Los Angeles Camp, No. 402, Woodmen of the World, had reported to him that Simons had disappeared. He said that he did not know the exact amount of the shortage which had been found in the official accounts of the camp.

H. H. Taylor, consul commander, gruffly refused to make a statement for publication. "Go look at the complaint which has just been filed at the Courthouse," he said. "I have nothing to give out."

On reliable authority it is learned that, according to discoveries made so far in examining the books, Simons's shortage with the Woodmen will foot up not less than $1000.

HARD CITIZEN IN C. OF C.

ROCKY CHARACTER ADMITTED TO THE CHAMBER.

Was Picked up in Mexico and Vouched for by Mining Engineer. Looks Like a Drinking Man and Has Caused the Death of Many Innocent Indian Maidens.

Another solid, hard-headed man has joined the Chamber of Commerce.

His name is Tiahnizcalpantecutti.

He has the distinction of being an Astec idol in his own country.

W. L. Watts, a well-known mining engineer, presented old man Tiahnizcalpantecutti to the chamber yesterday on his return from Mexico.

One of the surveying party was Luis R. Mendoza of Oaxaca. In the mountains near that place the party was at work and Mendoza was setting up his transit. He found that one of the points of his tripod would not go into the ground. When he attempted to scratch away the dirt, he unearthed this old carved stone idol.

It is about a foot and a half long and weighs twenty-five pounds. The material is hard volcanic rock.

As nearly as the party could find out the idol was meant to be a representation of mystical old god, Tiahnizcalpantecutti, to whom were made human sacrifices.

The gentleman may have had a first name. The Times means no discourtesy to His Rockiness or any undue familiarity in merely alluding to him in a friendly way as Tiahnizcalpantecutti as though he used to lend us his pants. It is possible that a first name was not necessary. It is probable that there were not folks named Tiahnizcalpantecutti around those parts.

If he has any more names, let them follow by freight after we have partly recovered from Tiahnizcalpantecutti.

As he sits in the Chamber of Commerce along in a row with a lot of other fough old mugs, his presence leads the spectator into the realms of fanciful musing.

One reflects upon the beautiful Astec maidens who may in the days so long forgotten have been led shrieking to the slaughter.

Truth and fearless candor compel one to add, however, that old Tiah looks as though he lapped concoctions stronger than the blood of innocent maidens. Frankly, he looks like a drinking mah. Unless he greatly belies his appearance, he would turn any day from a dish of maiden's dripping gore to a whisky cocktail.

He is a big, fat old slob with a face like a gopher and his eyes have granulated lids.

In fact, although Tiahnizcalpantecutti may have been some pumpkins at consuming surloins from Astec maidens, he's out of date.

CHURCH ELECTS OFFICERS.

At the thirty-sixth annual meeting of the First Congregational Church of this city, held yesterday and last night in the parish building, the following officers were elected for the ensuing year: Trustees, W. S. Twogood, B. H. Cass, E. P. Clark, T. H. McConnell, E. P. Bosbyshell, A. J. Crookshank, Hartley Shaw; deacons, H. E. Storrs, W. H. Griffin, C. E. Richards; deaconesses, Mrs. A. C. Day, Mrs. J. L. Maile, Mrs. M. B. Chittenden; clerk, F. A. Buck; financial secretary, Richard A. Hill; assistant financial secretary, Miss E. M. Peck; treasurer, J. E. Brown; treasurer of benevolences, H. W. Harrison; Bible-school superintendent, C. E. Fisher; superintendent Chinese Sunday-schools, Miss Alice Harwood; members Prudential Committee, Mrs. L. A. Graves, Miss Elsie M. Bosbyshell, Edward L. Hine, F. W. Nance.

BETTER MAIL SERVICE.

Suburban points along the electric lines leading out of the city and the seashore towns are about to reap still further benefits from the excellent service rendered by these roads. Commencing November 1 mails will be carried over the Los Angeles Pacific Railway to Playa del Rey, Manhattan Beach, Hermosa Beach, and Redondo. On the same date Hyde Park and Inglewood will have an improved service and will receive two mails each day instead of one as at present. Mails for Wiseman will be dispatched through Freeman Station, by way of the Los Angeles and Redondo Railway, instead of by the Santa Fé as heretofore.

WANT HOSPITALS DIVIDED.

The Women's Christian Temperance Union has started a new crusade. At their meeting held in the Pico Heights Methodist Church yesterday they appointed a committee to confer with the superintendents of the several hospitals in the city, with a view to bringing about the separation of each institution into two sections, one of which shall be dedicated to the treatment of patients without the use of alcohol or narcotics. They also reported progress in the signing of the petitions against the use of tobacco on street cars and in favor of a suffrage amendment.

PROTECTING THE PENNSYLVANIA

PHILADELPHIA, Oct. 19.—In compliance with an order received by the League Island navy yard today from Washington, a detail of marines was sent to Cramps' shipyards to guard the armored cruiser Pennsylvania, which is receiving its finishing touches. This action is understood to be a precautionary measure, in consequence of the recent attempt to disable the battleship Connecticut.

FOREST FIRE EATS HOUSES.

Federal Experiment Station is Consumed.

Great Damage Wrought up in Santa Monica Canyon.

Sawtelle in Danger and the Flames Spreading.

The third day of the forest fires that are denuding the foothills an cañons in the vicinity of Santa Monica and the Soldiers' Home found the flames racing madly up the narrow clefts in the mountains.

The United States's Forestry Experiment Station was swept away with its buildings and valuable groves yesterday, and the life of an attaché came near going out with them.

The valuable private laboratory of Prof. Edmonds in Santa Monica cañon was also destroyed.

Should the fires continue unchecked in their present courses a vast waterbed embracing many thousand acres will be rendered bleak and barren and the waters that have heretofore been conserved by the grasses and other vegetation will rush unhampered down the steep ravines into the barrancas and be lost at the tide level.

DECEPTIVE.

Up to an early hour yesterday morning the scene presented in the cañons back of Santa Monica toward the foothills was that of a fire whose course had run. It had swept down the gulches and lost itself where the waves dash against the point of rocks. The volunteer fighters who had made the battle in Santa Monica, Mandeville, and Rustic Cañons during the afternoon and evening had rested from their labors. They had seen the lurid glare sweep through the lowlands and they had stayed its progress when the blaze was first lapping the sidewalk leading to the schoolhouse. They had been witnesses to the burning of the grass and underbrush that grew among the stately oaks and tall sycamores. And they had made the fight that saved these trees for the enjoyment of future generations. The undergrowth not being dense, fortunately the injury to the larger trees in the Santa Monica Cañon will not be great. In Rustic Cañon, however, the destruction is more complete and that resort will not again be popular until reforestation in years to come shall have restored its beauty. The fire fighters rested from their labors at about midnight, well pleased with their work. The wind had died and only a winding trail of glowing embers remained to mark the path of the fire.

About 3 o'clock yesterday morning the breeze picked up and soon had these embers fanned into life. And then, as if refreshed by the rest and mad because the sea had interposed a barrier to further progress straight ahead, the fire climbed the perpendicular walls of the cañon, darted its jagged tongues into the grassy slope of the plain, and headed for the jungle.

GREATEST LOSS.

Across its path lay the government's experimental forestry station. Here were huddled the residence, barn and outbuildings. William Shutt and his young son Vincent were at home and for a time successfully fought back the enemy, but gradually it gained on them and the buildings were all destroyed. Mr. Shutt and Vincent succeeded in securing many of their household goods, being assisted by Robert Harrison and Lester Scheenk, two Santa Monica boys who had joined the ranks of the volunteers. It was in the endeavor to save this property that there came near being a fatality. Lester Scheenk ventured into one room of the house to recover some property and was overcome by the dense volume of smoke. He fell to the floor and would probably never have been found had not young Harrison accidentally stumbled over the prostrate form. The boy soon revived when borne into the open. Beyond the buildings the progress of the fire was checked before it did any considerable amount of damage to the trees of the experiment station. Here trees and shrubs from all climes and countries are being experimented with and the garden was a veritable bower announcing that in Southern California's soil and climate nearly any plant that grows anywhere else on the globe will flourish if given water and half a chance. The larger specimens suffered no injury from the fire, but all in all probability fifty per cent. of the trees will have to be replanted. The loss to buildings and improvements will not fall far short of $4000.

When the fire attacked the forestry station the blaze looked so threatening from Santa Monica that Mayor T. H. Dudley had the fire engine sent north as far as the settlement near the schoolhouse in Santa Monica Cañon. But the fire department's assistance was not required.

RACING FOR GARAPATHA.

By yesterday evening the fire in lower Rustic Cañon had ceased to threaten; but higher up in the foothills the flames are racing for the Garapatha country. Here there is a considerable growth of greasewood trees that will feed the fires until rain interferes or the fuel is all consumed.

Back of the Soldiers' Home the flames are chasing northward up the defile toward the Sepulveda country. Here the growth of buckhorn and greasewood is of sufficient density to make a hot fire for days to come unless the progress of the demon is checked before it reaches the timber. In the little valleys far up the mountain sides there are several extensive bee ranches that are certain of destruction.

At Santa Monica yesterday evening as the sun sank beneath a bank of smoke extending far out into the Pacific, a black and ominous clour arose above the mountains in the Malibu country and drifted lazily seaward to join the cloud mass. This volume took its rise from the Malibu and reflected the ruddy glare of the blaze below.

SAWTELLE THREATENED.

The condition in the vicinity of Sawtelle and the Soldiers' Home was more threatening last night than at any time during the progress of the reign of fire. Late in the afternoon the blaze made a spurt from the cañon in the direction of the Soldiers' Home. It swept dangerously near the hog pens and farm buildings, but there its progress was stopped by backfiring that had been done as a precautionary measure to protect the government reserve.

NO JOKE.

But the Sad Tale of an Actor's Strange Automobile Misfortunes.

"Will you bring your automobile to Los Angeles?"—this was a business question asked yesterday of White Whittelsey, the San Francisco actor. And as the question had a legitimate motive, Whittelsey gave instant answer—"No!"

The local theatrical men say there is a huge joke behind the Thespian's refusal. He has permanently soured on the auto-car. Having saved up salary enough to buy a big touring car a short time ago, while speeding along the San Mateo county road, he was hailed by a peace officer for violation of a fast-driving ordinance.

On being arrested, he was at once taken before a rural magistrate, and when he could not produce money to pay his fine, he was told that he could either remain over night in a country calaboose, or leave his touring-car for security. He decided to do the latter, and ever since has been vainly trying to get his machine out of legal hock.

Yesterday's question and its short answer evidently aroused bitter memories.

CONCERT TONIGHT.

The faculties of the schools of oratory and music of the University of Southern California will give a concert this evening in the University Methodist Church. The public is invited, and admission is free. Miss Dickson, the professor of oratory, will give readings; prof. John Douglas Walker will render tenor solos, Prof. W. F. Skeele will give numbers on both piano and organ, and Prof. C. E. Pemberton will play the violin.

BANK FAILURE.

The Coachella Valley Bank, possessing $15 in cash, has gone out of business. The financial institution was conducted by Paul Bodenhamer, in Riverside county, and was intended to serve as a depository for the melon growers of the section. After a few months of existence Bodenhamer found that the money was going toward Los Angeles, however, and his assets and liabilities, filed in a voluntary petition in bankruptcy, presented to Judge Wellborn yesterday, show that the bank's debts amount to $11,317.69, while its resources are but $10,502.52.

FOR DUMB BRUTES.

Some idea of the great amount of work performed by the Society for the Prevention of Cruelty to Animals may be had from the statement of what they have done for brute creation within the past two months, as shown by Officer Zimmer's report: Complaints, 256; cases investigated, 400; animals examined by veterinarian, 412; animals relieved, 160; animals destroyed, 85; animals suspended from labor, 129; warnings and reprimands, 89; arrests for the month, 17; convictions, 12; dismissals, 3; cases pending, 2.

BUT PAT DOYLE IS ON WILLARD'S JURY.

IN a fierce local political drama Pat Doyle of the Street Department is cast for the part of the jolly Mick who stops the pile-driver just as it is about to come down and make hen food of the hero's head.

The man of the hour is—Pat Doyle.

Between C. D. Willard of the Municipal League and the vengeance he yearns to wreak upon his ancient enemy, Street Superintendent Werdin—is Pat.

As foreman of the new county grand jury, Willard could see himself wringling Werdin's bleeding official scalp in his fingers, muttering "Curse 'm! Curse 'im!"

Then he woke up—and saw Pat.

For a long time Werdin and Willard have been bitter enemies. As they passed each other on the street, each would give the other the "statuary eye." Then Werdin would send a man down to have the place swept where Willard stood.

As secretary of the Municipal League Willard hurled down anathemas against Werdin, darkly hinting that when the time came the league would show up Werdin as a regular gol darn rascal.

Since the coming of the municipal campaign Werdin has been telling his troubles at ward meetings. In every speech he has paid his compliments to Willard. The only place on Willard's anatomy that he left unscorched was a little strip under the collar.

The other day when the grand jury was drawn, a deputy clerk at the Courthouse rammed his fist into a tin box and of all names in the county pulled out Willard's.

In his charge to the jury Judge Wilbur suggested that municipal affairs might be looked into—and made Willard jury foreman.

This coming just on the eve of the campaign, it appeared that it was Werdin's cue to sing that pathetic ballad entitled "Ring down the curtain; I can't sing tonight."

But the deputy clerk stuck in his fist again and pulled out some more names, and of all names in the county the next was that of Pat Doyle.

Pat Doyle is a street inspector under Werdin.

He has been up once or twice under suspicion of "doing politics" in violation of the civil service rules.

The fact is you might as well tell Pat to begin breathing through his thumb nails as not to do politics. The only way you could keep Pat from doing politics would be to strike him dumb. Then, come to think of it, he would do 'em on his fingers.

In fact, Pat resents the imputation that he ever did anything else.

What Pat will do on the grand jury when Willard begins the carving of Werdin, Pat's boss, is not difficult to imagine.

Pat is the gentleman with the trumps.

IF YOU HAVE A CONSCIENCE.

Take it to the Salt Lake for Inspection.

Mrs. Susie Davis Did, and Obtained Relief.

You May be Out More Than Thirty Cents.

Through the medium of the "Burning Bush" a woman's conscience has been so aroused that she has remitted 30 cents to the Salt Lake Railway Company, in payment of fare for her child that she withheld on a trip to San Pedro about two years ago, and this has been placed in the railway company's "conscience fund." Furthermore, the woman has made a confession of cheating to the Santa Fé Railroad and says she is going to "square up" with the street-car people.

Mrs. Susie Davis of No. 774 Wall street is the woman whose conscience would give her no rest until the 30 cents was handed over the to the Salt Lake people. She stated her case as follows:

"Enclosed you will find thirty cents, which is to pay fare and interest on the same for nearly two years for my boy, then five years old, for a trip to San Pedro on Thanksgiving Day, 1902. I have since been saved, and salvation makes people honest; so I want to pay all such doubtful cases."

Mrs. Davis is a member of the "Burning Bush" congregation, which meets in a hall at No. 437½ South Broadway, and of which Elder Erickson is the head. This sect preaches "sanctification," or "perfect holiness," and one of its strong points, which every speaker brings out, is that of "restitution."

Mrs. Davis and her husband came under the influence of these evangelists several months ago, and their preaching the doctrine of "restitution" as one of the cardinal points leading to complete sanctification so stirred up this couple that they have been searching their memories for the purpose of paying up all "such doubtful cases," as Mrs. Davis expresses it in her letter to the Salt Lake Company.

Doubtless the railway companies will rejoice to see the "Burning Bush" work extend—for the Salt Lake Company is not the only beneficiary through their conscience-stirring. The Santa Fé Railway Company and the street-car compahies are also coming into their own.

Mr. and Mrs. Davis were formerly residents of Galena, Kan., and they came to Los Angeles about two years ago. At that time their boy was old enough to have traveled on a half-fare ticket, but they failed to provide a ticket for him, and they succeeded in working him through from Kansas to Los Angeles without cost to themselves.

But the Burning Bush people made that heinous offense stand out with such a glare that Mrs. Davis determined this was another case for restitution. Unfortunately she had not the money by her at the time to pay the price of a half-fare ticket; but she meant to let the railway folks know of her intentions, anyway, and so wrote them of her purpose.

Yesterday Mrs. Davis had another relief applied to her conscience, for she received a kind letter from the Santa Fé passenger agent, assuring her that so far as that corporation was concerned her sin was forgiven.

And then there were the street-car companies; there also restitution was due—for if one is going to have a clear conscience, it's mighty annoying to have to think of how Johnnie or Willie or Sally or Mary "sat little" when the conductor came around with his hand extended for nickels, while you looked the other way, and absentmindedly handed up just fare for the grown folks. But the "Burning Bush" people insist that beating a street-car company is just as bad as eschering the Santa Fé Railway out of half a fare; so Mrs. Davis has resolutely set about straightening up these dribs that weighed on her conscience.

This is a thorough job in the Davis household, and Mrs. Davis said yesterday that there were other things she had had to meet, as she found it was simply a matter that must be fixed up before she could get peace with God.

"I didn't know just how I was going to meet some of them," said she, "but when it came right to the point, there was always some way opened, and then, you know, the intention is always taken into account. I tell you, if Christians, as they call themselves nowadays, would measure themselves up by the true Bible standard, they'd find themselves in a bad fix. There's a great deal of restitution that will have to be made before these people can expect to find true peace. I never heard this doctrine preached before I began to attend the 'Burning Bush' meetings; but I find it in the Bible, all right."

Mr. Davis was a mail clerk in the city postoffice; but after he joined the "Burning Bush" congregation he resigned his position, as he said he could not carry on his work and hold to his religion. He is now employed on street work, where he says the temptations are not so great to sin, and neither he nor his wife regret the change in their circumstances.

RETIRED BANKER'S FUNERAL.

The funeral of Benjamin C. Whitlock, an aged and respected retired resident of this city, who died on Sunday last, took place yesterday, conducted by Rev. Dr. E. A. Healy of University Methodist church. The deceased was a banker and grain dealer during an active life spent in Chicago, but since coming to Los Angeles he has been more or less an invalid from spinal trouble. His death occurred at his home, No. 646 West Thirty-eighth street. He leaves four children, Henry G. Whitlock, Mrs. Don C. Porter, Miss Frances Whitlock and Miss Maud Whitlock.

PERSONAL.

D. B. Barry has returned from a three months' eastern trip.

A. Goldstein, San Francisco merchant, is at the Nadeau.

E. D. Price, manager of theatrical enterprises, is registered from San Francisco at the Van Nuys.

H. H. Taber and wife, tourists from Tacoma, are staying at the Angelus.

M. C. Luckenbach, accompanied by J. L. Elliott, is at the Van Nuys. Both are business men of Bethlehem, Pa.

Walter S. Haas, Henry Rissman and George Rissman left last night for St. Louis. They will be gone about a month.

THE PUBLIC SERVICE—OFFICIAL DOINGS.

SUMMARY OF THE DAY.

The use of oil on improved streets has reduced the expense of sprinkling with water about one-third.

The Board of Public Works yesterday decided to recommend to the Council that the contract for paving Third street be awarded to the Fairchild-Gilmore-Wilton Company.

Frank McCormick yesterday protested to the Council that in selling him a piece of land the city had handed him a gold brick.

The taking of testimony in the Griffith case closed before Judge Bledsoe yesterday, and the arguments will begin today.

J. C. Onderdonk, the lawyer from Spokane, who got into trouble at Long Beach, tried to win release by habeas-corpus yesterday.

More trouble piled up yesterday in the Tivoli Amusement Company, J. V. Theis bringing another suit wherein he seeks to recover from Harry Wyatt.

Pete Gately was yesterday fined $200 in the Police Court for assaulting his wife.

Mrs. Edna Zappa will have her trial for cruelty to her little daughter before Justice Austin on Saturday morning.

PUBLIC ADVERTISING—NEW TODAY.

(1.) Ordinance of intention to pave Washington street. (2.) Declaring intention to open and extend Girard street from its westerly terminus to Bonnie Brae street. (3.) Declaring Occidental boulevard to be a public boulevard, etc. (4.) Intention to establish grade of San Marino street. (5.) Intention to establish grade of Reservoir street. (6.) Intention to grade Fifty-first street. (7.) Intention to grade Sacramento street. (8.) Intention to improve Sunset boulevard. (9.) Establishing width of walks on Washington street. (10.) Walks on south side of Fifty-first street. (11.) Walks on Wall street. (12.) Notice of sale of real estate. (13.) Notice inviting proposals for machinery for water department.

These advertisements will be found on pages 6, 7 and 8, Part II.

AT THE CITY HALL.

OIL COMMITTEE HAS HOPES.

WORK IS NOW PROCEEDING SATISFACTORILY.

Cost of Street Sprinkling Reduced One-third by New Process—Experiment on Central Avenue Almost a Failure—Special Committee is in Charge of Work.

Modification of the specifications for oil used on city streets is said to have resulted in a marked improvement in results obtained. Instead of being heated to the boiling point, the oil is now only slightly warmed and Oil Inspector Blackmar claims that the modification has removed the last objection to the use of oil instead of water for laying dust.

Under the direction of the special oiling committee appointed by the Council the city has within the last two months oiled at least twenty-five miles of streets. Most of the work was done on streets where there are railway lines. The advantage in oiling those streets is that the railway companies will not sprinkle their rights of way with water, but they will oil their tracks whenever the city oils the remaining portion of a street.

No attention need be paid to keeping down the dust on a street once thoroughly soaked with oil, for at least six months. To lay the dust with water a street must be sprinkled twice a day. Introduction of the street oilers has resulted in cutting down the expense of sprinkling with water about one-third.

All differences between the "ins" and the "outs" over the purchase of oil to be used on the streets seem to have been amicably adjusted. Since the Oil Inspector has asked for warm oil there have been fewer rejections and the producers, who had to stand the loss whenever a consignment was sent back, are consequently happy.

There is no saving to the oil contractors in the modification of the demand for hot oil. The contract provides for a deduction in the price allowed for oil when it is below a certain heat. This deduction was figured out before the contract was let and it is supposed to cover the cost of heating.

At a meeting of the Oil Committee in the Council committee rooms yesterday a number of new streets were selected for oiling. Street Superintendent Werdin through an agreement with the Council has turned the oiling of streets over to the Council committee.

"We have made progress in street oiling," said Councilman Nofziger yesterday. "When we started the work was largely experimental. On Central avenue, the first street we tackled, the results were not satisfactory. We had not figured that the hardpan of the street would be so nearly impervious to oil and we placed too much oil on at the start. Werdin has been blamed for that, but it was our committee which was really responsible.

"Since then we have oiled San Pedro street and South Park avenue and have achieved satisfactory results. We are still working on Central avenue and by the time it is completed we expect to make it one of the best-surfaced streets in the city."

PAVE THIRD STREET.

LOCAL COMPANY THE WINNER.

Members of the Board of Public Works have agreed to recommend to the Council Monday that the contract for paving Third street with asphalt from Main street to Santa Fé avenue be let to the Fairchild-Gilmore-Wilton Asphalt Company.

Bids for this work were received several weeks ago, but owing to a misunderstanding among property owners on the street, the contract has not been let. There was a sharp competition between the local company and the Asphalt Trust, but the Board of Public Works will recommend that the bid of the independent company be accepted.

Gold Brick?

Frank McCormic has protested to the Council that the city handed him a gold brick when it sold him a lot in the Rio de los Posos subdivision for $600. McCormic says that he bought the property on the assurance that it was clear of all incumbrances, but that he has since discovered that there is a lien against it for street work amounting to about as much as the property is worth. He thinks that the city should show a disposition to do the square thing by paying off the lien and giving him a clear title to the land.

Street Notices.

A clash between the street department and the Supply Committee of the Council over requisitions for printing street notices appears likely to result disastrously to all parties concerned. The State law requires that notices must be posted on streets for a certain number of days before the final ordinance can be passed. Another provision of the same statute allots a certain number of days between the passage of the ordinance of intention and the final ordinance. The street department has sent in "emergency" requisitions for printing the required notices. They have been held up by the Supply Committee pending an investigation. Street Superintendent Werdin said last night that the time limit on two streets would expire Friday night and unless the notices were printed today proceedings would have to be abandoned.

Water Bonds.

City Treasurer Workman has paid over $85,000 since the first of the present month on the annual installment due for the redemption of municipal water bonds. Fifty thousand dollars of bonds are retired each year and interest must be paid on the bonds yet unredeemed. The interest this year amounts to $65,000. The balance in the treasury last night was slightly in excess of $1,750,000. Taxes are being paid at the rate of $10,000 a day.

Weather Signals.

Application has been made to the Council by the manager of Peck's Tourist Bureau for permission to place a flagpole in the sidewalk at No. 222 South Spring street. The company expects to use the pole to display weather signals for the guidance of tourists.

AT THE COURTHOUSE.

WIDOW RAN A LOSING GAME.

MRS. HUMPHREYS SUES TO GET HER MONEY BACK.

J. C. Onderdonk, the Society Man and Lawyer Under Arrest, Makes a Try for Freedom by Habeas Corpus and Fails—Many Divorce Actions and Insanity Cases.

Mrs. M. E. Humphreys is sadly dissatisfied with a rooming-house which she purchased at 929 South Broadway, and she has now brought suit against H. H. Mason to recover damages.

In the spring of the present year, Mrs. Humphreys was looking around for some means to maintain herself, and in March negotiated with Mason for the rooming-house. She claims that he represented to her that the good-will and furnishings were well worth $650, and that the place would net $40 a month on that amount above all expenses. That didn't seem so bad, and when Mason stated that the chattel mortgage for $350 he would be willing to extend at 10 per cent. for a year, Mrs. Humphreys closed the deal.

She says that she paid $300 cash, was to pay $10 in monthly instalments of $10 a month, and was to assume the chattel mortgage. On that basis she went into possession.

Now the plaintiff, who is a widow, alleges that after running the house for seven months, and paying out $60, she has discovered that the rooming-house nets nothing at all and that it can't be made to pay expenses. As an additional grievance she says that between the sale and the time when she took over the place, Mason removed a number of articles from the premises. Having made not a cent out of the investment, she claims that she is entitled to $150 for acting as housekeeping during the time she has been in possession, and this amount, with the $450 that she is actually out of pocket, she claims as damages.

THE HASKINS WILL.

OLD MAN HAD DREAMS.

Attorney Clifton Axtell went upon the witness stand yesterday in Judge Wilbur's court and told how it came about that old Henry Philander Haskins made the will that his daughter, Mrs. Mary Walden is now contesting.

The attorney said that he was summoned to make a deed. The old man wanted to convey his property, but wished to keep the deed in his possession until his death. Then he thought that his daughter-in-law, Mrs. Jeannette Haskins, could file the deed and take the property without anyone bothering her. The attorney advised that such a mode could not be followed and that the only way he could give the property as he desired was by making a will. Then it was that Mr. Haskins determined to make a will.

He said that he wished to provide for his daughter-in-law not only because she was the widow of his son, but because she had been good to him and he depended upon her to look out for him during the remainder of his life. He said that he didn't want to leave any money to his daughter that could pass under the control of her husband, and that if he could leave his money tied that way he would like to leave his grandson, Vernie, Mrs. Walden's little boy, something.

"He's only a damned Dutchman, anyway," Attorney Axtell said the old man remarked, when speaking of his son-in-law Mr. Walden. "He struck me once and knocked me down, and I don't intend him to have any of my money."

Finally the will was drawn, leaving two-thirds of the estate to Mrs. Haskins and one-third to Mrs. Walden, and it was that will that Dr. Brainerd and his two associates saw signed and acknowledged.

Yesterday Mrs. Jeannette Haskins was cross-examined at length by Attorney Young regarding the old man's ideas regarding dreams. He wanted to know if the old fellow didn't believe that dreams had a good deal to do with the affairs of life, and if he hadn't got the notion of making provision for the witness in some of his dreams.

Mrs. Haskins wasn't to be drawn into any spook business and denied that such a thing was true.

The further hearing will be continued today.

DAISY MUST WAIT.

HUSBAND EASILY TIRED.

A pretty young Southern girl from Louisiana was in Judge York's court yesterday making application for a divorce. She gave her name as Mrs. Daisy Denison, and her husband's name Vernard A. Denison. They were married on Christmas day, 1901, at St. Charles, La., where her father-in-law had a plantation.

Very shortly after the marriage the young couple moved to Whatcom, Wash., but by that time the young bride had discovered that her husband had two grievious faults—he got so easily tired and he took whisky to bruce him up whereas it had the opposite effect entirely. Denison didn't work more than two days in each week. He said he couldn't do it. But he drank whisky pretty nearly every day. In order to keep things going at all the wife had to turn to and work. She argued, and in her girlish way even threatened what would result from his slipshod ways, but hubby went along in the rut he had carved out for himself.

One day in September, 1902, Denison told his wife that as she didn't appear to like his style he would go away. The wife didn't want that. She had not yet given up the old-fashioned theory that it is the province and the duty of the wife to reclaim the erring husband, and so she begged him to remain with her. But he refused. He said that he was going to Los Angeles, and went away.

Mrs. Denison couldn't get over the idea that she had thrown away her chance and that she ought to have reclaimed her husband somehow, and so she persuaded her mother and with her she started in pursuit of her lazy spouse. She didn't know that he was just pining in Los Angeles to be reclaimed, but she hoped so, and in that event she wanted to be on the spot. Arriving in this city she failed to find Denison. She could get no track of him whatever, and eventually arrived at the conclusion that it would be much better to be free than tied to a man of whom she had lost all track.

When the present suit was filed, for the first time, Mrs. Denison discovered that her husband had drifted back to the old plantation of his father. But matters had gone too far, and probably she realized that the reclaiming process was not for her. The suit was carried to a conclusion, and after hearing the testimony, the case was submitted. No immediate order was made as there was a technical informality in one of the affidavits offered in evidence.

GRIFFITH FEE CASE.

ARGUMENTS TO BEGIN.

The only event of yesterday in the case now on trial before Judge Bledsoe, wherein G. J. Griffith is being sued for $20,000 for attorney's fees, was the appearance of the defendant upon the witness stand. He was perfectly calm and collected in testifying, and gave his evidence undisturbed. On cross-examination Attorney Hunsaker elicited some further facts but they were merely of technical importance.

With Griffith's testimony the case closed, so far as the taking of testimony is concerned. This morning Attorney Hunsaker will open in argument to the jury, and will be followed at 11 o'clock by Earl Rogers, representing the defense.

MORE TIVOLI TROUBLE.

THEIS POSES AS CHAMPION.

J. V. Theis has begun a suit against Harry C. Wyatt of the Mason Operahouse to recover $10,800 for stock subscribed by Wyatt in the Tivoli Amusement Company. The plaintiff concedes that the Tivoli Amusement Company is unwilling to stand with him in the action, and therefore is made party defendant, and that the suit is brought in behalf of himself and all the stockholders.

The sum total of the complaint is that Wyatt subscribed for 1000 shares of the stock of the Tivoli Amusement Company, promising to pay for the same in so many payments. But Theis avers that no payments have been made, save $1, and at this time there is $800 owing. For this amount he asks judgment.

On a second count it is alleged that Wyatt subscribed for 10,000 shares of the stock, promising to pay $1 a share, and that no part of this amount has been paid. For the full amount judgment is asked. The two subscription lists are appended to the complaints as exhibits, and in the first the name of Theis does not figure at all. In the second the subscriptions range from $1000 to $50,000, and Theis here appears as a subscriber for $1700 worth of stock.

THE WRIT DENIED.

ONDERDONK STILL IN.

The guests of the Sheriff in the County Jail do not have a very varied life, and it is difficult for some of them to while away the time. The curse of ennui has borne upon J. C. Onderdonk, the Spokane lawyer and man of the world, who is awaiting his examination before Justice Brayton at Long Beach.

Lacking the immediate associations of his old life, sans friends, sans food, sans everything, and then in addition not being particularly anxious to face that examination on the charge of collected numberless subscriptions to a Chicago publication without authority, Onderdonk's attorney sought to liberate his client by the habeas-corpus route on a technicality.

Attorney Creede had his client before Judge Smith yesterday, and raised the point that Onderdonk was being illegally held a prisoner by the Sheriff. It appeared that when the first complaint was filed against the defendant it was defective, but its faultiness was discovered when Onderdonk was brought in to plead. Then the complaint was dismissed and the defendant being immediately rearrested another and good complaint was filed.

In the defendant's behalf it was contended that the first complaint having been dismissed it was a bar to any further action on the same charge. There was a good deal of technical argument and then Judge Smith held adversely to Mr. Creede, and ordered Onderdonk back into the custody of the Sheriff. He will have to go to his examination.

COURTHOUSE NOTES.

BREVITIES MISCELLANEOUS.

THE GERMAN DIVORCE. Mrs. Susie German, was granted a decree by Judge York yesterday divorcing her from J. D. German, on the ground of desertion. The defendant husband is a blacksmith and an excellent worker but cannot keep sober for any long-continued period. Several times he has been arrested, and on one occasion to spite his wife, he filled his ten-year-old boy up with liquor till he made him drunk and then sent him home to his mother. The court in giving the decree ordered that the husband pay to his wife $12.50 each wek for the support of herself and children.

SENT TO PATTON. S. Kentler, a Polish shoemaker, was ordered committed to Patton yesterday by Judge Wilbur. The patient is a surly man and suffered under the delusion that certain persons were chasing him with an ax in an attempt to get his daughter away from him. As a matter of fact he is unmarried. A few days ago he got an awning rope and twisted it around his neck and went through the motions as if to hang himself.

LESS THAN A MONTH. George W. McLain was granted a divorce from Dora McLain yesterday by Judge Conley, on the ground of desertion. At the time of the marriage on July 21, 1905, McLain was a widower and his fiancé was a widow, but notwithstanding this previous experience, one day less than a month after the marriage, on August 20, 1905, Mrs. McLain left her home and refused to live with McLain any more. The only explanation that she would give was that she had been mistaken in her feelings regarding him. That she thought she loved him but she didn't. The court let it go at that.

SMASHED THINGS. Mrs. Abel Le Brun was yesterday committed to Patton by Judge Wilbur on the insanity charge. By inheritance she is subject to a period of insanity after each confinement. There are four children, the eldest girl being nineteen years of age. The family live at Brooklyn Heights.

TWO WATER COMPANIES. The Sunnyside Water Company has incorporated with a capital stock of $34,000, fully subscribed. The directors are: J. A. Keeney, J. V. Baldwin, F. Pratt, F. Lattimer and Bernard Potter. The Swan River Water Company also incorporated yesterday with a capital stock of $16,000 fully subscribed. The directors are: Valenthe Peyton, Los Angeles; J. J. McClintock, A. J. St. Clair, A. Simpson and W. J. Fuque, all of Lemon.

THE SUPREME COURT.

GAYLORD WILL BE ON BALLOT.

SUPREME COURT DECIDES THE SOCIALIST CASE.

Ninth Street Transfer Appeal Argued Yesterday and Ordered Submitted—The Famous Gay Divorce Suit up for a Hearing—Also Ordered to be Submitted on Briefs.

In the test case brought by A. J. Gaylord, the Socialist candidate for Congress in the First District, to be placed on the ballot at the coming election, the Supreme Court gave a decision yesterday in favor of Gaylord. They ordered that a writ of mandate issue compelling Secretary of State Charles F. Curry to place his name on the ballot.

GAY DIVORCE.

Mrs. Lucile Daniel Gay's case came before the Supreme Court yesterday. It was the day set for hearing her appeal from the decision of Judge Torrance, in which her millionaire husband got the decree of divorce instead of herself. The attorneys agreed to submit the case on briefs, which plan was acceptable to the court; wherefore there was no oral argument.

TRANSFER FIGHT.

The suit brought by D. S. Reynolds to compel the Pacific Electric to give transfers from East Ninth street to the Los Angeles Railway Company lines came up yesterday in the Supreme Court.

Reynolds was represented personally by Emmett Wilson, Esq., who assisted Deputy District Attorney Goudge in the argument of the case. Walter Trask, Esq., represented the company.

Mr. Trask disputed the right of Reynolds as a private individual to bring mandamus proceedings against the company. He pointed out that the law makes it a criminal offense to overcharge. So, he said, Reynolds had another remedy.

This was hotly contested by the opposing attorneys.

The well-worn arguments for and against the East Ninth transfers were thrashed out.

The court finally ordered the matter submitted.

THE INFERIOR COURTS.

WEAK WOMAN'S PATHETIC TALE.

ONLY DREAM OF HOME HAS A RUDE AWAKENING.

"Fooled After All," Her Tearful Conclusion — Woman Barber Assaulted by Man She Didn't Hire. Mrs. Zappa Arraigned for Cruelty to Her Child—Jenkins Didn't Steal.

A pathetic story was told on the witness stand in Justice Austin's court yesterday.

It may have struck some persons as "just the usual tale of one of the women of the under world," but there was real grief in the tears and real pathos in the wail of Mrs. Pete Gately, as she said:

"I had been a sporting woman on New High street for five years before I knew Pete Gately. A year and a half ago he said to me:

"'Come on, let's get married and settle down in a little home of our own.'

"I said: 'You don't mean it, Pete.'

"He said: 'Yes, I do, and I'll make a nice home for you.'

"I was tired rustling for a living and wanted to get away, so I said: 'Well, I'll try it,' but—"

The witness broke down and cried like a child and then finished the sentence.

"But—I—was—fooled—after—all."

Pete Gately, bartender at a South Spring street saloon, was on trial for striking the woman whom he married eighteen months ago, knowing at the time that she had been dissolute for years previously, and although his wife at first tried to hide that fact, he insisted upon bringing it out.

"I took an interest in the little home," she said, "and I furnished all the money to fix it up."

There was something grim in the question of the court.

"Where did you get the money?"

"I went out and rustled for it. Pete promised me that the reason he wanted to marry me was so that I wouldn't have to do that any more but we were only married two or three weeks until he made me go out on the road. I gave him as much as $600 at a time, and he never did anything but abuse me; he has been wanting to quit me for a week now, and I told him he could take his things and get out or I would take them out and burn them. I had paid for everything in the house and I paid the rent, too."

This is but a tithe of the long story told by both of them, but it ended in a pitched battle yesterday at noon, during which Gately acknowledged slapping his wife and shoving her down on a lounge.

Pete was likely to fall dead when he heard the judgment of Justice Austin, who has less consideration for a "mac" than he has for a viper. Quietly but decidedly he said: "I will fine you $200 or 200 days in the City Jail."

At last accounts Gately was trying to do what his wife had been compelled to do for him—he was rustling for $200 to save himself from going to jail.

Jenkins Acquitted.

The trial of John A. Jenkins for assault on the person of Max Cohn, was pulled off in quick order before Justice Austin yesterday. A jury was impaneled, eight witnesses examined, the case argued, the defendant acquitted and the court cleared in less than two hours.

Jenkins took copper wire to Cohn, who is a dealer in second-hand goods, and also a deputy sheriff. Very shrewd he thought he was, and he at once accused Jenkins of stealing the wire and determined to keep it and arrest Jenkins. The latter is a husky street employé of the city and he would not stand for such treatment, but promptly laid to with his fist and knocked Cohn out of business.

It was shown at the trial that he had come by the wire honestly, and of course no jury would convict him of assault.

Another Brave Man.

Charles Trump, a barber, was convicted of battery on the person of Mrs. Haire, a woman who runs a barber shop on Central avenue.

Trump demanded 25 cents from her and she refused to give it to him when he struck her with his fist. She went to a neighbor's to telephone for her husband, when Trump followed her and again struck her twice in the face, from the effects of which her physiognomy was much swollen.

There was no clew to the real trouble unless it is to be found in the evidence of Mrs. Haire. She said:

"My husband runs a barber shop on First street and wants Mr. Trump to work there, but he won't do it; he is always coming to my shop and wants me to hire him. My husband told me not give him any more money."

Cruelty to Child.

Mrs. Edna Zappa was arraigned before Justice Austin yesterday on a charge of cruelty to her 11-year-old daughter, Lena, an account of which was given in yesterday's Times. As the child will come before the Juvenile Court tomorrow for the purpose of rescuing her permanently from her brutal stepmother, the trial of the mother was postponed until Saturday morning. The complaint was sworn to by Humane Officer Webb.

ACTOR HANLEY RUN IN AGAIN.

IS FOUND RAVING ABOUT THE CITY STREETS.

Shows Bunch of Mushy Letters to Policemen and Declares that Dr. Howton Has Got Possession of His Most Gorgeous Matinee Vest. Rum or Morphine?

Lawrence Hanley, the Shakespearean actor, came out of his retirement at Oceanside to see the prize fight yesterday and fell off the "water wagon" with a dull thump that dented the pavement.

Last night he was arrested on Spring street and brought to the Police Station—raving. He was not booked, but was confined in the Receiving Hospital.

They didn't book him because his condition baffled the combined intellects of the station. They didn't know what to book for. He sat on the edge of his cot and wanted so tragically that he made the jailors nervous. They were bewildered and unable to tell whether he was drunk or whether he had fallen again before his old enemy, dope.

When anyone came up to speak to him, Hanley held out both hands in a tragic manner, demanding to know why he had been brought there, calling on all brother Elks present to help him, vowing he was the victim of a plot to "do him up."

The policeman who arrested him had nothing more to add. He found Hanley disturbing the peace in a cigar store on Spring street and took him in at the request of the men about the store.

Hanley wanted to tell his troubles to everyone last night.

He showed a bunch of mushy letters from a Los Angeles woman who has been his angel and told how much she loved her.

The grievance that lay most heavily upon him was that "Councilman" Howton has taken his new striped vest from him, and he wails that he will see it no more.

He says that Dr. Howton was employed to attend him at Oceanside just after he attempted to commit suicide here.

When his actor trunks arrived here from the East, he says that Dr. Howton pried one of them open and took, among other things, a gorgeously ornate vest, a regular matinee hero vest. He says the doctor now holds it for his fee.

Worn out with grief at last at the doctor's unfeeling behavior, the actor rolled over on the little hospital bed and went to sleep, dreaming troubled dreams, no doubt, of Dr. Howton's first appearance in the City Council adorned in his splendid vest.

MT. ZION'S NEW PASTOR.

Rev. S. E. Piercy, D.D., has come from New Orleans to assume the pastorate of the Mt. Zion Baptist Church (colored,) which is located at No. 719 Stevenson avenue. A reception was tendered the newcomer the other day, at which all the other colored pastors of the city were present and made addresses. Dr Piercy was installed last Sunday in his new church. The installation sermon was preached by Rev. E. J. Fisher of Chicago.

Children

have "eyes bigger than their stomachs," according to an old saying. They overeat themselves, and are tempted by all sorts of injurious and indigestible edibles. As a consequence the foundation of serious stomach trouble is often laid in childhood.

For children with "weak" digestion or whose stomachs are diseased, Doctor Pierce's Golden Medical Discovery may be confidently recommended. It cures diseases of the stomach and other organs of digestion and nutrition, so that the nourishment contained in food is perfectly assimilated and the puny child is built up by food into a condition of robust health.

Dr. Pierce's Golden Medical Discovery contains neither alcohol nor narcotics.

Accept no substitute for "Golden Medical Discovery." There is nothing "just as good" for diseases of the stomach and other organs of digestion and nutrition.

Mrs. Ella Gardner, of Waterview, Middlesex Co., Va., writes: "My little daughter is enjoying splendid health. I am glad I found a doctor who could cure my child. Whenever she feels badly I give her Dr. Pierce's Golden Medical Discovery and she is soon all right. She took twelve bottles of the 'Golden Medical Discovery,' eight bottles of 'Pellets,' and one bottle of Dr. Sage's Catarrh Remedy and she is well. We thank God for your medicine."

Dr. Pierce's Common Sense Medical Adviser, in paper covers, is sent *free* on receipt of 21 one-cent stamps to pay expense of mailing *only*. Address Dr. R. V. Pierce, Buffalo, N. Y.

Care of Incom Propert

People who live on the income of property frequently dislike the care and anxiety incident to managing it.

We assume the entire management of such matters, affording you the services of a trained, intelligent, financially responsible agent.

Rid yourself of worry by turning matters over to us. Investigation is solicited.

Los Angeles Trust Co

Los Angeles Trust [illegible] 2nd & Spring, [illegible]

Paid up Capital, [illegible]

Latest Fall Showing New Curtai

Our Drapery Department is complete with all the latest ideas in the new Fall and Winter. Every new idea and best designs will now be found in our North Window will be seen examples of superior curtains. The few of the many new patterns will here for you to choose from.

You will also find in our Department all the latest materials for drapes.

Furniture Cove

We have a very large stock of and velours for superior furnit This enables you to choose your have it upholstered to match any We have a large line of furniture in denim and left to be finished order. Visit our department and examine these new coverings.

"All Prices Marked in Plain Fi

Niles Pea Furniture C

439-441-443 S. Spring St., Los An

IF—

If you write me to-day, I will you, free, by return mail our nated World's Fair Guide (be printed in colors) and a copy of "Across the Continent in a T Sleeper."

They will help you plan your Rock Island through sleeping direct to the gates of the Worl

Special prices on special round-trip tickets to St. L Chicago.

Cut out Coupon, fill in blanks and mail

MR. P. L. MILLER, District Pass'r Agent Rock Island System, 257 South Spring Street, LOS ANGELES.

I expect to leave for _____

about _____ Please quote me

World's Fair Guide and Tourist

Rock Island System

Name _____

Address _____

Alfred Benjamin's High-Class Ready-to-

FOR SALE ONLY BY

JAMES SMITH & CO.,

Yglesias Helminthological In

Tape worms, stomach, intestinal worms that infest the human body can be removed under direct charge of Dr. [illegible] Office

all the luck early in the game, and Charlie Hall had more than his share in the latter part. Score:

Seattle, 11; hits, 17; errors, 2.
Los Angeles, 7; hits, 7; errors, 3.
Batteries—Charlie Hall and Leahy; Warren Hall and Spies.
Umpire—McDonald.

SAN FRANCISCO BASEBALL.

LUCK FAVORED OAKLANDERS.

[BY THE ASSOCIATED PRESS—P.M.]

SAN FRANCISCO, Oct. 19.—There was little opportunity for the players in today's game to fatten their batting averages. Moskiman and Thomas were opposed at the points, and so speedily disposed of batters that times at bat were few. Luck, however, favored Oakland, and victory went to that team by a close margin. Score:

TACOMA.

	A.B.	R.	B.H.	S.B.	P.O.	A.	E.
Doyle, rf	4	0	1	0	0	0	0
Sheehan, 2b	3	1	0	1	0	1	0
Nordyke, 1b	4	0	1	0	7	2	1
Eagan, ss	4	1	1	0	3	2	1
Lynch, cf	3	1	0	0	1	0	0
Casey, 2b	3	0	1	1	2	1	0
McLaughlin, lf	4	0	1	0	2	0	0
Hogan, c	3	0	0	0	2	4	0
Thomas, p	3	0	0	0	2	3	0
Totals	30	2	5	2	24	14	2

OAKLAND.

	A.B.	R.	B.H.	S.B.	P.O.	A.	E.
Ganley, rf	4	0	1	2	2	0	0
Francks, ss	4	1	1	0	2	4	0
Dunleavy, lf	4	0	0	0	0	0	0
Schaffy, 2b	4	1	1	1	2	7	0
Streib, 1b	2	1	0	0	14	1	0
Devereaux, 3b	2	0	1	0	1	2	1
Byrnes, c	3	0	1	0	6	1	0
Moskiman, p	3	0	0	0	0	5	0
Totals	28	3	6	3	27	20	1

SCORE BY INNINGS.

	1	2	3	4	5	6	7	8	9
Tacoma	1	0	0	1	0	0	0	0	0—2
Base hits	1	0	1	2	0	0	1	0	0—5
Oakland	1	0	0	0	1	0	0	1	0—3
Base hits	1	0	1	2	1	0	0	1	0—6

SUMMARY.

Two-base hit—Eagan.
Sacrifice hit—Devereaux.
First base on errors—Tacoma, 1; Oakland, 2.
First base on called balls—Off Thomas, 2; off Moskiman, 4.
Left on bases—Tacoma, 2; Oakland, 4.
Struck out—By Thomas, 1; by Moskiman, 6.
Double plays—Schaffy to Streib; Nordyke to Eagan to Nordyke; Eagan to Nordyke.
Wild pitch—Thomas.
Balk—Moskiman.
Time of game—1h. 55m.
Umpire—Perrine.

WHY PORTLAND LOST.

SAN FRANCISCO WINS GAME.

[BY THE ASSOCIATED PRESS—P.M.]

PORTLAND Or.) Oct. 19.—Timely hitting by the visitors and loose fielding by the home team lost Portland today's game with San Francisco. The score:

Portland, 3; hits, 9; errors, 6.
San Francisco, 7; hits, 7; errors, 0.
Batteries—Starkels and Kellacy; Wheeler and Wilson.
Umpire—Brown.

PACIFIC COAST LEAGUE.

	Played.	Won.	Lost.	Per ct.
Tacoma	68	41	27	.602
Los Angeles	64	36	28	.563
Seattle	69	37	32	.536
Oakland	70	35	35	.500
San Francisco	69	30	39	.435
Portland	70	26	..	.371

FOOTBALL GAME.

OCCIDENTAL-ORANGES.

The Occidental College football team will play the Orange County Athletic Club eleven at Fiesta Park on Saturday afternoon and the local players expect to show a stronger line-up than in their last game, as they have several new men. The game will begin at 3 o'clock and a preliminary game will be played at 2 o'clock, the contestants to be teams from the Woodbury College and the Polytechnic High School.

TOBIN'S TEAM WIN AT POLO.

PRACTICE GAME PLAYED UPON THE NEW GROUNDS.

San Francisco Sportsmen Here to Purchase Some Ponies, and Play Two Periods of Polo for a Pastime—Joe Tobin Does Best Work. A Promising Field.

In an informal practice game of polo played yesterday afternoon on the Los Angeles Polo Club's pretty new field on Western avenue, a team composed of Joe Tobin of Burlingame, B. N. Smith, Jr., and Tom Weiss defeated another trio of pony piloters consisting of H. Weiss, and H. G. Bundrem of this city, and Lawrence McCreery of Meadowbrook, New York by the score of six goals to one. As no championship was involved and the northern gentlemen had brought none of their ponies with them, being in the city for the purpose of purchasing some mounts, the play was of a very friendly nature, and the game not hard fought.

Joe Tobin did the most effective work during the two periods which were played. His red cap was in the thick of the scrimmages all the time, and his trusty stick drove home four out of the six goals scored by his side. Tobin's team took the aggressive at the toss, and within half a minute Tom Weiss had run the ball up to striking distance, Tobin cutting it between the posts. The Tobin team tallied with ease and frequency thereafter; B. N. Smith, Jr., one of the younger players doing some clean hitting and scoring two goals. McCreecy saved his side from being blanked by blanking command of the ball and driving it home with a well executed stroke. E. J. Coleman refereed the game. About thirty friends of the players sat in automobiles on the side lin s and enjoyed the excitement.

The northern gentlemen have already picked up several ponies and expect to buy more before leaving for home. The south has produced some splendid specimens in the past and plenty are lying around loose waiting for some keen judge to pick them up and train them in the way a polo pony should go.

The new field of the Los Angeles Polo Club is of full size, 900 feet between the posts. It lies east and west, and is swept by the coast breezes; a row of gums on the south side affords shade for spectators. The soil is rather ston and a great deal of work must be done to clear up the pebbles and coarse gravel, but once these are removed, it is thought by t e members that the field will be very nearly ideal. Very few polo grounds in this end of the State are full size.

Eventually the club contemplates erecting a neat little house, and putting on some other improvements.

WILL CORRIGAN COME?

JACK SAYS HE WON'T.

If reports that reached here yesterday from the east are the real article, old Ed Corrigan will not race at Ascot this winter or even at San Francisco. He is such a queer old man he may change his mind before another week but he said last week that instead of coming to California he would take his horses to his farm in Kentucky for the winter.

The courier who brings this information is none other than "Stew" Peters, the hurdle-steeplechase jockey who has been riding at Chicago and Kansas City this year and who is to be at Ascot Park this winter. He arrived here late Tuesday night and will take it easy until the races begin. He got the news from Jockey McHugh who is Corrigan's jump rider and "Stew" says his information is straight. McHugh wanted to come here from Kansas City with Peters but Corrigan would not permit him to and consequently he went on to Louisville but will come here within the next month. If Corrigan does not come, a strange old figure will be absent from the track this winter and probably some good horses too for the old man had a string of fair ones out here a year ago. Among them were Charawind and Martin Brady the jumpers, the good two-year-old John Carroll, Haviland, Ben Haywood, Redan and Blumenthal. From what Peters says Corrigan is mad because his horses always had a big lot of weight put on them when they ran, particularly Charawind but as this one won the big majority of his races, the horse was probably not mistreated.

Several small bunches of runners are expected at Ascot Park today. Andy Donahue will send over three or four from Agricultural Park and Arthur Harrison will come from Stockton with several.

Linnell has arrived from Seattle with the jumper Cannell and Lady Usk.

In answer to a query it is stated that when the barns now under construction are finished there will be twenty-seven. There are fifteen of forty stalls and twelve containing twenty stalls each, or room for 840 horses.

MITTMEN TO REST.

TUESDAY'S RECEIPTS.

Tom McCarey announced yesterday that the next fight given by the Century Athletic Club would take place on Tuesday, November 29, and in all probability the contest will be decided in the new auditorium to be erected by the promoters. The time to elapse between now and the end of next month should be ample for the completion of the new building, for which a site has already been selected.

The receipts of the hot fight between Johnson and Martin were between $3800 and $3900. Johnson got about $1200 for his five minutes of work.

"Denver Ed" Martin decamped last night and a stubby little coon named Whitesides drifted into the Police Station last night to bemoan the fact.

"Ah'se Mahtin's spahin' pahtnah, an' all Ah'se got to show foah it am mah beatin's," says Whitesides, than whom no dingy coal heaver ever was blacker. "Ah wants to get a papah or somefin' so Ah can stop him from goin' away, an' not payin' me mah money Ah earned trainin' him."

Nothing could be done for Mr. Whitesides, and he went on his way lamenting. McVey once played Martin the same trick; to hear him go on about it, one would never have thought he could do the thing himself.

Those who visited the training quarters are agreed that Whitesides earned his money. Any time he didn't get his daily beating he felt slighted, and took it to heart. Not many times could he make any complaint, however. If Martin had been a tenth part as effective against Johnson, there would save been a fight that no two rounds would have settled.

WHERE HARVARD IS STRONG.

SEVENTH TIME GOLF CHAMPION.

[BY THE ASSOCIATED PRESS—P.M.]

HAMILTON (Mass.) Oct. 19.—Harvard today won the intercollegiate golf championship for the seventh time, defeating Yale in the final round of team matches on the links of the Myopia Hunt Club by a score of 13½ to 7.

FACULTY PUTS DOWN ITS FOOT.

HIGH SCHOOL-POMONA FOOTBALL GAME CALLED OFF.

Boys Too Likely to be Hurt in Going Against the Husky Men of Hempel at Claremont—No Dearth of Football Saturday — Holmes' Prospects.

The faculty of Los Angeles High School, since the disastrous defeat of the St. Vincent's collegians at Claremont last Saturday, has put its foot down on the game scheduled for next Saturday between the local boys and Pomona College at Claremont; the teachers remember last year.

It is urged that the Pomona men are too big, too strong, and altogether too much for the High School lads, who were used up in their set-to with U. S.C. last Saturday. The High School lads are game enough to stick it out until they get knied; and the faculty wisely decided to take no chances of serious accidents.

The chief result of last Saturday's football games has been to make even greater interest than ever in a meeting between U.S.C. and Pomona on the gridiron. Judging by the "dope" which is in football, as in fighting, not always reliable, Pomona looks the strongest. St. Vincent's held down the high school to a 5-6 score. Pomona beat St. Vincent's twice as bad as U.S. C. beat High School. In the S.V.C.-L.A.H.S. game, the High School boys, however, showed up the best, so the arguument may not be worthy of much reliance after all.

There will be no scarcity of football in town Saturday. St. Vincent's College will play the Sherman Indians at Prager Park, and realizing that his present team is inadequate, Coach Haggerty has about decided to play an end position himself. There will be other new faces in the line-up; several veteran players possibly.

Occidental College and Orange Athletic Club will come together at Fiesta Park. The Orange aggregation of Featlanders on form looks too heavy and too strong for the black and gold.

Coach Holmes's men will play Throop at U.S.C. field. Holmes expects to use mostly his second, or "prep" team against Throop, and probably will not play the heavy artillery more than one half.

With the reappearance of Petty and Hagerman for the first time since the game with St. Vincent's College, new interest was shown last evening on the Occidental campus. Petty, whose ankle was badly wrenched, has recovered enough of his agility to play left tackle for the team. Hagerman's injuries were supposed to be serious enough to lay him on the shelf indefinitely, but he has come back at right half and will be in shape to do some end running in the coming games. Demaree has been transferred from right tackle to full-back and has already shown ability as a line smasher and interference maker. He will warrant close watching. Spalding has given satisfaction at quarter-back, and seems to have the rare quality of detecting weak spots in an opposing team. Beal who played for the first time at end in the High School game and won the honor of being the best tackler on either team, has since been improving steadily. He is versatile and plays end, quarter or half-back creditably. Powers knows more football than any other man on the roster; he punts well and plays the game from the start. Roberts for the short time he has been at work has developed into a splendid player. Crystal, a new man with much weight and some experience, will play for the first time at tackle. The other players are in their regular positions and can be depended upon to render a good account of themselves and of the team as regards speed and grit. Coach Merrill has arranged a training table for his team and its dietary will be rigidly adhered to from now on.

MANIPULATION OF RACING.

REORGANIZATION IS DESIRED.

[BY DIRECT WIRE TO THE TIMES.]

NEW YORK, Oct. 19.—[Exclusive Dispatch.] The racing public is much stirred up over the notorious demoralisation of the metropolitan turf at the close of the year. It was reported yesterday at Jamaica that, owing to the slough into which the sport has fallen and owing to the indifference of the stewards of the several meetings to rank and flagrant manipulation of racing on the part of several well-defined and unscrupulous factions, the Jockey Club directorate has planned a complete overhauling of the machinery of racing in these parts before another season rolls around.

At the clubhouse, the fact that C. J. Fitzgerald, now senior official starter, would be promoted to the position of "presiding steward" in 1905 was freely stated. The fact that the story was in the mouths of several authoritative parties lends strong color of probability. It appears that Chairman August Belmont has been appalled by the tremendous clamor of the public over shameless form reversals and the manipulation which have disgraced racing through the past five months, and is determined to give the system of "stipendary" officials a trial, as against the present vogue of "complimentary" stewards. Next season the men in the stewards' stand will be paid for their work, and they will be expected to keep rigid and strict eye on the conduct of sport and to measure out justice without fear or favor.

Hitherto, the "gentlemen" of the turf have officiated, and following out the expressed wish of Chairman Belmont of the Jockey Club, in the matter of his "no scandal" policy, they permitted the most flagrant violations of racing laws to pass by unheeded. Criticism became so acrimonious that of late it has been a hard task to get several of the turfmen who usually are impressed into service to take up the work for even a single meeting.

LURED BY THE CUP.

WATSON STILL AFTER IT.

[BY THE ASSOCIATED PRESS—P.M.]

LONDON, Oct. 19.—[By Atlantic Cable.] Discussing the probabilities of a challenge for the America's cup, the Yachting World says: "Many have taken it for granted that all proposals had been definitely shelved, so far as Sir Thomas Lipton was concerned, but there, is less justification for the assumption, that his regrettable withdrawal means the total collapse of all chances of an immediate reopening of the contest. Kenneth M. Clarke, one of the foremost Clyde racing owners, dropped his aspirations when Lipton moved again, but his interest in this international phase of sport remains unabated, and recent negotiations bring it well within the bounds of possibility that he may enter the contest."

Sir Thomas Lipton was shown the Yachting World's article today, and said to the Associated Press that it is utterly incorrect to assume that he has abandoned the idea of challenging for the America's cup. He had, he said, faced great difficulties in securing a designer, but he had not given up. He had given George L. Watson carte blanche in the matter of securing a boat, and was still hopeful of success.

DIVIDEND AND MAGNOLIA.

TWO GREAT MEMPHIS STAKES.

[BY THE ASSOCIATED PRESS—P.M.]

MEMPHIS (Tenn.) Oct. 19.—The Dividend Stakes for 2:20 trotters and the Magnolia Stakes for 2:14 trotters were decided at the Memphis Driving Park today, Bonnie Russell, driven by Scott Hudson, winning the former and Lisonjero the latter in straight heats. Both horses were favorites.

Prince Alert, with Curry in the sulky, attempted to lower his own pacing record of 1:59½. Accompanied by a running mate, the horse negotiated the mile in 2:01 flat.

Lou Dillon has recovered from the attack of "thumps" from which she suffered Tuesday in the race with Maj. Delmar. She was taken out of her stall today, and jogged slowly around the track. Summary:

Dividend stake 2:20 trot; 2 in 3: Bonnie Russell won two straight heats in 2:10½, 2:11¼. Brilliant Girl, Clarence S, Ozone and John Caldwell also started.

The 2:07 pace, purse $1000, 2 in 3, unfinished: Sphynx S won the third heat in 2:07¼. King Direct won the second heat in 2:05½. Belle Mc won the first heat in 2:04¼. Dry Monopole, Oregon Maid and Donn also started.

The 2:05 pace to wagon, Amateur drivers, 2 in 3, unfinished: Angus Pointer won the second heat in 2:04½. Baron Gratton won the first heat in 2:06¼. Morning Star also started.

Prince Alert, to beat 1:59½, pacing: Time by quarters: 0:30, 1:00, 1:29½, 2:01.

Magnolia Stake $2000, 2:14 trot, 2 in 3: Lisonjero won in two straight heats in 2:08¼. Angiola, Lulu, John Mc, Lady Patchie and Turley also started.

TURF'S GREATEST TROTTER.

SWEET MARIE MAKES RECORD.

[BY DIRECT WIRE TO THE TIMES.]

NEW YORK, Oct. 19.—[Exclusive Dispatch.] The trotting expert of the Mail and Express says: "In her last appearance for the season, Sweet Marie gained a new record of 2:04¾, and proved herself to be the greatest trotter in turf history. She is now practically hors concours for racing purposes, but shows speed enough to go into the exhibition class and earn world's records. Her two heats in 2:04¾ and 2:04 give the fastest two-reat trotting race of 1904. It is also the world's fastest two-heat trotting race by a mare, the former record being that of Fereno in 2:04¾ and 2:05¾, made last year."

FAST MILES.

There was considerable stirring at Agricultural Park yesterday and several very fast miles were reeled off, George Fuller, who won a big event at the recent Del Monte races by going a mile in 1:03 2-5, made one yesterday in 1:01 1-5, and Frank Garbutt covered three miles at an average of fifty-nine seconds per mile. Then as he was well steamed up he raced a fourth in fifty-eight seconds, all these being done by his Stewart-Garbutt racer. It will be remembered that he took his car to the Del Monte races, but did not enter it in any event because of some mishap to the delicate machinery.

GAME MEETING.

The directors of the Los Angeles County Game and Fish Association held a meeting yesterday afternoon and after some discussion as to the proposed changes in the game laws, to be enacted by the next Legislature, it was decided to call a meeting of all the club members to be held next Monday afternoon in room No. 520, Bradbury Block, to further discuss the matter. A new board of directors will be chosen at the meeting, and also five delegates to attend the meeting of the State association, which will be held in Visalia, Tulare county, November 11. All club members are especially requested to attend the local meeting next Monday at 3 o'clock.

THE TIMES-MIRROR COMPANY.
H. G. OTIS....President and General Manager.
HARRY CHANDLER.....Vice-President and Assistant General Manager.
MARIAN OTIS-CHANDLER....Secretary. ALBERT McFARLAND....Treasurer.
PUBLISHERS OF

The Los Angeles Times

Daily, Weekly, Sunday, and Weekly Magazine | Vol. 46, No. 140. EVERY MORNING IN THE YEAR | Founded Dec. 4, 1881. Twenty-third Year.

NEWS SERVICE:—Full reports of the Associated Press, covering the globe; from 12,000 to 15,000 words transmitted daily over more than 20,000 miles of leased wire.

TERMS:—Daily and Sunday, including Magazine Section, 75 cents a month, or $9.00 a year; Daily without Sunday, $7.50 a year; Sunday, $2.50; Magazine only, $2.50; Weekly, $1.50.

TELEPHONES:—Counting-room, Subscription Department, Editorial Rooms, City Editor and Local News Room, Sunset Press 1; Home, ask for THE TIMES.

AGENTS:—Eastern Agents, Williams & Lawrence, Nos. 21-22 Tribune Building, New York; 87 Washington street, Chicago; Washington Bureau, 46 Post Building, where the latest copies of The Times may be consulted; San Francisco office, room 10, Chronicle Building. Telephone Red 1281.

SWORN CIRCULATION:—Daily net average for 1896, 18,091; for 1897, 19,255; for 1898, 24,121; for 1899, 25,731; for 1900, 26,738; for 1901, 28,445; for 1902, 30,920; for 1903, 34,346; for the first eight months of 1904, 37,149 copies. Sunday circulation, 51,570 copies. THE TIMES having a larger circulation, both in and out of the city, than any competitor, the Council has selected it for doing the public advertising.

THE NEW PRESSROOM OF THE TIMES is now open to visitors on Thursdays, Fridays and Saturdays of each week from 10 a.m. to 4 p.m. Enter by the First-street front.

Offices: Times Building, First and Broadway.

Entered at the Los Angeles Postoffice for transmission as mail matter of the second class.

EDITORIAL SECTION—PART II, MAIN SHEET.

ROOSEVELT AND FAIRBANKS.

"No person shall be refused employment or in any way discriminated against on account of membership or non-membership in any labor organization, and that there shall be no discrimination against or interference with any employee who is not a member of any labor organization by members of such organization."—THEODORE ROOSEVELT.

"ROOSEVELT DOCTRINE."

And remember, you, the people of this government by the people, that while the public servant, the legislator, the executive officer, the judge, are not to be excused if they fall short of their duty, yet that their doing their duty cannot avail unless you do yours. In the last resort we have to depend upon the jury drawn from the people to convict the scoundrel who has tainted our public life; and unless that jury does its duty, unless it is backed by the public sentiment of the people, all the work of legislator, of executive officer, of judicial officer, is for naught.—[Theodore Roosevelt, Washington, D. C., Nov. 18, 1903.

BUSINESS.

Shorts and commission houses were active purchasers of December wheat at Chicago, and the option sold up to 115 1-2. May advanced to 113 3-8@113 1-2. Following a reaction in the New York stock market, the bears showed their customary agility in taking quick profits, and this, with the opposing tactics of the bulls, brought on confusion in closing price movements.

AN ALLEGED ISSUE.

A dispatch from Washington brings the somewhat startling information that "a new issue" is to be injected into this campaign in the very near future (probably at the last moment.) The Democrats, according to the information referred to, are preparing to set up a claim that the Republicans are "conspiring" to let Chinese into the United States by means of a new treaty now under negotiation to replace the present treaty upon its expiration. Our Democratic friends will claim, as the story goes, that this awful conspiracy is even now being formed in Washington. Think of it, friends and fellow-citizens! Right under the dome of the national Capitol! Within the very walls that echoed to the tread of either Adams, is being hatched this base conspiracy to let in more of the slant-eyed heathen! It is a doggone shame—if true.

Now that this information has leaked out, it is expected that the laboring men of the Pacific Coast and other parts of the country, without regard to race or color or previous condition, will align themselves in solid phalanx at the polls on election day to cast their ballots for Parker and Davis. It is extremely doubtful, however, whether the laboring men will align themselves on this alleged "new issue" as readily as the esteemed Democracy expects them to do. The workingmen have far more sense and far better memories than they are credited with by the Democratic bosses. They (the men who toil for wages) will have the good sense to repudiate this silly campaign roorback, especially when they remember that it was the Republican party which placed the Chinese Exclusion Act upon the statute books of the nation.

It is a singular thing—a sort of anomaly in American politics—that the Democratic party, which has done practically nothing to help laboring man, is constantly posing as the special friend and champion of labor. Its claims in this respect are utterly and notoriously false. The legislation which it has proposed would, in the majority of cases, if enacted into law, have been injurious to the interests of workingmen. Instead of being the friend of labor, as it pretends to be, the Democratic party is in reality the greatest enemy to labor to be found in the country. The legislation which it would enact, if it had the power, would paralyze industries throughout the nation, as industries were prostrated in the dark days of Democratic ascendency in 1893-94.

The Chinese roorback above noted will have no more effect in winning Democratic votes than the vicious, false and unwarranted attacks which have been and are being made upon the President. And these attacks will bring the President thousands of votes from independent and Democratic voters who are able to detect truth from falsehood.

All these rainbow chasers who are promising the various States to Judge Parker need not take the trouble to write out any explanations after election. The result will be such as to make it entirely unnecessary to furnish a diagram.

Perhaps it may be nothing more than a mere coincidence and yet one cannot help but remark that this big snowstorm in Montana comes right on the heels of Senator Clark's announcement that the State would go for Parker.

THE SLAUGHTER MUST STOP.

From the report just issued by the Interstate Commerce Commission it appears that the total number of casualties to persons on railroads in the United States, during the fiscal year ended June 30, 1904, amounted to 55,130, of whom 3787 were killed and 51,343 were injured. This is an increase of 233 killed and 5366 injured, as compared with the preceding year. Of those killed, 420 were passengers and 3367 were railroad employés, while of the injured, 6077 were passengers and 43,266 were employés of the railroads.

The large number of railroad employés killed or injured during the year is the most conspicuous feature of this report, although the number of passengers killed and wounded was extremely large—and unnecessarily so. There is a reason for this annual slaughter of human beings on the railroads. Doubtless the vast majority of accidents may be classed as avoidable. The railroad managers of the country owe it to themselves as well as the public to trace out the causes of avoidable accidents, and to provide the proper remedy for them. It would be greatly to their financial interest to do so, for the losses to the railroads, in money alone, by reasons of the many accidents, are enormous.

The total number of collisions and derailments reported during the year was 11,271, involving a monetary loss of $9,383,077. This is highly discreditable to the railroad management of the United States, and there ought to be some remedy for these appalling accidents. It is not expected that accidents can be avoided altogether. But in European countries they are reduced to a minimum proportionately far below the record in the United States. With all our mechanical resources and attainments we certainly ought not to have more railway accidents per mile of travel than occur in other countries.

Head-on collisions and misplaced switches are probably the most prolific sources of railway disasters. Head-on collisions might be prevented, to a large extent, by the double-tracking of all the railroads in the country. This would be a costly undertaking, so costly, indeed, as to make it impracticable on many lines, but a large part of the cost, where practicable, would be returned by the comparative immunity from accidents, and after all, what is mere money compared to the saving of life and limb?

If all railroads were double-tracked throughout their entire length, fewer switches would be needed. The reduction in the number of switches would in itself effect a great reduction in the number of accidents, and consequently a great saving of life. In course of time, probably, laws will be enacted requiring all railroads to have double tracks. Such laws would doubtlessly have been enacted before this time if the great railroad companies had not maintained powerful lobbies at Washington and at State capitals to "protect their interests."

The increase of railroad disasters during the past few years, in the United States, is certainly a subject which calls for searching investigation by some tribunal competent to take up the task intelligently, and to suggest the proper remedies.

JAPAN'S FAILURE.

With the immediate approach of winter at hand, and enough of the result of the fighting south of Mukden being known to estimate its results, the history of Japan's first Manchurian campaign against Russia may be written to at least the extent of pronouncing it a failure. The possibility of a winter campaign now appears to depend entirely upon Russia's initiative, and while such a campaign is, perhaps, improbable, it is still posible. If Kouropatkin can otherwise force his advance, he will not allow the cold weather to hold him back. If there should appear to be even the remotest chance of winning his way through to Port Arthur, he will certainly not hesitate to take that chance, not only for the reason that he would thus practically end the war, but far more because the moral obligation is very great upon Russia to save Stoessel and his heroic garrison. On the other hand, however, if the Russians should soon retire into winter quarters, there can be no doubt that Japan would gladly rest upon whatever laurels she may have gained and cease further operations until next spring. But, in either event, it is now clear that Japan's first campaign in Manchuria has proved indecisive.

It is to be remembered that in this war Japan has been the aggressor from the outset. She began the war, and, therefore, necessarily took the initiative. Early in the spring she announced the purpose and object of this year's campaign. "Before the end of the year," said Gen. Kuroki, "we shall have taken Port Arthur and cleared Manchuria of Russians." This was what the Mikado's forces set out to do, but it is also what they have not done, and what it now plainly appears they cannot do. They must, then, be judged upon results and not upon temporary victories gained, no matter how brilliant or how brave their behavior may have been. It is true that the Japanese have, up till the present week, invariably forced Russia upon a backward movement. They were enabled to behold the retiremen' northward of Kouropatkin's forces from the bloody battles of Tsakichao, Liandainsan and Liao Yang, but none of these battles were decisive. They have been pounding Port Arthur for eight solid months but the fortress still stands untaken.

In the science and work of war an army may gain a victory, but if it be not a decisive victory the advantage gained is only temporary, and no campaign is won until the opposing army has been destroyed as a fighting force. The Japs have entirely failed to destroy Kouropatkin's army as a fighting force, therefore, their first campaign in Manchuria has not been won. The object of Oyama and Kuroki was to bring about an action with the Russian army in which they could either annihilate it or force it to surrender. This object was brought about at Liao Yang, but Kouropatkin was neither annihilated there nor forced to surrender. On the contrary, he was able to retreat in good order. Consequently, Liao Yang was not a decisive battle.

The Japs have had their chance and have failed. Their campaign has not been won, and now, instead of being the aggressors, they are forced to take the defensive. The fighting near Mukden cannot possibly—according to the news now coming—result in a decisive Japanese victory, but, on the contrary, is likely to turn the other way. Kouropatkin is evidently able to again retreat, should the worst come, while, on the other hand, it would not be surprising if he should be able to clear his way for an advance down the peninsula of Liao Tung, and on through to the heroic fortress at its end.

IN THE MATTER OF "GRAFT."

Under the terms of the contract of the Evening Express with its city subscription-route owners the Express can, upon demand, resume ownership of such routes upon the payment, to the former owner, of $1.50 for each name of a bona fide subscriber upon his route.

Exercising its purchasing privilege under the contract, as set forth above, the Express on September 3 last bought the route of F. H. Redpath, that route covering all the territory south of First street and east of Main street to the Los Angeles River. Mr. Redpath surrendered his route according to contract and turned in the names of 1165 actual, bona fide Express subscribers in the territory named.

Again, on September 5 last, the Evening Express bought the route of Charles Fay, covering all the territory lying south of Tenth street to Washington street and south of Washington street and west of Main street to the city limits in both directions, south and west. This comprises practically all of the southwest residence portion of the city. Mr. Fay turned in the names of 794 actual, bona fide Express subscribers in the territory named.

Contemplation of these figures brings no joy to Sammie and Eddie. They may fairly be expected to use falsehoods unsparingly in an effort to deny the truth of what is here printed, but—

Figures and facts are stubborn things, and all the ingenuity, denial and misrepresentation which Sammie and Eddie may summon in an attempt to "raise" the circulation of the Evening Express will not enable that desperate pair to successfully controvert the truth of the foregoing statements.

Where is that "city circulation" of which the Evening Express and its disappointed conductors have so vaingloriously boasted?

Every dollar taken from advertisers on false circulation representations is "graft."

Looking across California's eastern border line, beyant the murky Colorado, the view is unimpeded by the bulk of towering Federal buildings. In Arizona the government pays rent in at least four towns in sums sufficient to well repay the cost of Federal buildings. It is not remembered if any such structures ever were asked for by Marcus Smith, now candidate for a seventh term in Congress from Arizona. The worth of a Congressman is to be measured by the amount of good he does the people who send him. If Arizonans return Smith again, it will show they prefer misrepresentation to representation. The Republican candidate, B. A. Fowler, has had a hand in the greatest enterprise ever started for the benefit of Arizona—the Tonto Basin Reservoir. His supporters have painted the single word "Efficiency" upon his shield.—In Washington he would not indicate that the people of Arizona were wild and woolly. It lies with the Arizonans to show whether they want a man of this kind in Washington or one of the dime-novel stripe.

B. A. Fowler, Republican candidate for Delegate to Congress from Arizona, lately addressed a couple of impromptu meetings held in the piney woods near Flagstaff. A local newspaper account said that "Mr. Fowler spoke of the development of Arizona, saying that the old gun-play day had passed and the bad man was gone. Civilization, education and character are held in higher esteem than ever before." The fact that the great lumber companies had forbidden candidates to bring liquor into their camps was instanced as evidence of the changed order of things. All this is very gratifying to any friend of Arizona. No real civilization ever was maintained on the strength of the ready revolver or through a candidate who secured his election by the persuasive spiritual influence of a jug under the buggy seat. If Arizona will now turn down the political representative of this past and unlamented era she will do the proper thing and one that will exalt her in the estimation of Americans generally.

Walking Delegate Fennessy is out with the statement that he will himself furnish Los Angeles with a proper candidate for Mayor. This is, indeed, welcome news, and if Fennessy will trot his man out where the populace can get a fair look at the gleam of the union totem on the back of him, they will proceed without further delay to take a few hilariously strong kicks at the exposed posterior of the same.

The conflict in Manchuria augurs well for the world's peace, after all. Mankind needed one great object lesson to bring it to a full sense of its mighty responsibilities, and the frightful horrors of Port Arthur, Liao Yang and Mukden have brought that lesson, with a vengeance.

When the next World's Peace Conference is assembled, the slaughtering proclivities of the various railway and steamship lines of commerce should also be taken into the discussions. They are certainly doing their full share of the killing.

The Democrats do not seem to be counting on the vote that the President will receive "on personal grounds." But the election boards will be counting on it for several hours after the polls close, just the same.

The Japanese "holler" that came from south of Mukden with its hysterical London echo, seems to have been somewhat premature. War news that comes via London must be taken with a grain of salt.

The French method of opening Parliament with a rough and tumble fight has its advantages. It removes the suspicion, right in the start, that the office of sergeant-at-arms is in the nature of a sinecure.

Napoleon said that the science of war consists in repairing defeat and improving victory. Thus far, in Manchuria, the Russians have repaired all their defeats; now let them improve their victories.

The price of a seat in the Chicago Stock Exchange has advanced to $50,000. As far as we are concerned we don't think it is worth it; anyhow, Chicago is too far away from Los Angeles.

For a man who has suffered a crushing defeat, Gen. Kouropatkin displays the most astounding recuperative qualities of any soldier on record. On to Port Arthur, O Muscovy!

The English dispatches hasten to make the announcement that Russia's attempt to relieve Port Arthur must be abandoned. Is John Bull willing to bet any money on that?

Bryan's speeches are reported as not being up to his old standard. Perhaps the elimination of silver as an issue has rubbed the silver off the sweet tongue of him.

England announces that she proposes to hold the key to Thibet. But when this little affair with Japan has been settled Russia may try her hand at changing the lock.

As far as "the red badge of courage" is concerned, it may be pinned on the breast of either the Russian or the Jap without fear of mistake.

If Togo's ships outside Port Arthur should run short of coal he shouldn't bank too much on being able to borrow any from Stoessel.

The Democrats are beginning to see their mistake in not having nominated Grandpa Davis for President instead of Judge Parker.

Grandpa Davis continues on his wild career of speechmaking through the two Virginias. Go it, Henry, while you're young.

Somebody ought to at least take politics out and give it an airing.

In view of the fact that nearly 60,000 persons have been killed or injured by the railroads of this country during the year ended June 30 last, isn't it about time we asked ourselves what we are going to do about it? Talk about war; no war could be much worse than that.

Besides having a lot of fun, Henry Gassaway Davis has the further consolation of knowing that it isn't costing him much.

The Czar evidently believes in Gen. Grant's old tactics of smashing right through things, no matter what's in the way.

If Kouropatkin succeeds in getting through it would be worth while to be there when old Stoessel comes out to meet him.

A few more banzais and then the little brown man's dream of glory will sleep the sleep of Kubla Khan.

Notwithstanding the constant rains in Manchuria both sides seem to be able to keep their powder dry.

With the passing of David B. Hill, the peanut will never again be a factor in American politics.

Theodore Roosevelt? Oh, he'll do.

DISTANCED ALREADY.

The Mule: Say, Alty, old boy, let's quit. We're out of it.

WOMEN'S CLUBS.

The Woman's Clubhouse was the scene of the first public meeting of the Catholic Ladies' Study Club, which was organized last May and meets twice a month in the evening, having secured permanent quarters in the Woman's Clubhouse. The president is Mrs. Mary Murphy, and she presided over the business meeting and announced the course of study as outlined by the Programme Committee. This winter the subject chosen is the Bible, and Bishop Conaty, who is the honorary director, has outlined the work.

The bishop was at the initial meeting and addressed the study class, emphasizing the importance of an intelligent knowledge of the Scriptures as one of the sources of doctrinal faith. He spoke of the relation of the Bible to the church, which has ever been its supreme guardian, and explained the meaning of inspiration, and the history of the canon of the Bible. He cited St. Jerome as authority for the advice that the Scriptures form a part of a Christian woman's education, and he showed how the Bible enters not only the religious education of a people, but also the literary and historical development.

He urged earnestness in the work that all may see how the Scriptures and Jesus Christ the center toward which all tend and from which all radiate. The address of the bishop enthused the club. Between thirty and forty Catholic women are registered.

Social Afternoon.

One of the most ambitious social affairs of the year in clubdom will be given next Thursday afternoon by the Ruskin Art Club. The members and friends will assemble at 2:30 o'clock and an afternoon of social intercourse will be enjoyed, with a programme of unusual interest. The entertainment is in honor of several of the club members who have been sojourning abroad and have now returned to take an active part in the work this year.

Especially appropriate to the spirit of the occasion will be vocal selections to be rendered by Miss Isabella Curl, who has recently returned from Milan, Italy, where she has been for two years studying under the two of the celebrated maestros of Europe. Her voice is a pure coloratura of exceptionally wide range, and before coming back to this country she sang successfully in grand opera. Her appearance at the Ruskin Art Club will be one of the first since her return.

The lesson for yesterday at this club was led by Mrs. Alexander Campbell and Mrs. Frank B. Long, and had to do with the subject of "English Painters." Somewhat different from the custom, nearly all of the members taking part either did not have a paper with them or referred to a manuscript only occasionally, making the morning unusually interesting and delightful. The first on the programme was Mrs. J. W. Hendrick, who spoke of Hogarth, who, she said, was original though somewhat coarse in his choice of subjects.

An entertaining talk was given by Mrs. W. S. Taylor about Reynolds, whom she presented as the first president of the Royal Academy, a frank borrower, but of rare creative genius. Mrs. Frank B. Long dwelt upon Gainsborough, with his deep appreciation of human feeling, and Mrs. G. L. Hutchinson told an interesting story of the life and work of Angelica Kauffmann, who was a successful painter, but not a great one. Mrs. W. S. Bullis gave a word picture of Romney, and Mrs. Clough an interesting account of the dissolute but wonderful Moreland, a painter of animals, especially horses, and whose genius was apparent in spite of his low life.

Wednesday Morning Club.

Yesterday afternoon at this club politics was the order of the day, and the political affiliations of the club members were ascertained amid much merriment and serious consideration of the merits of the two candidates for the Presidency now before the people. Mrs. Chapin considered the existing conditions of Russia and Japan and the political significance of the situation. Mrs. McClouth of San José, State secretary of the California Federation, addressed a few appropriate remarks to the club.

The morning session of the club was devoted to the study of the "Merchant of Venice," Act II, led by Mrs. Margaret Addams, who brought out the points of character in the play, and spoke of the various historical touches concerning the city of Venice.

Luncheon was served at 12 o'clock and the Bible class under Mrs. Foster occupied the hour from 1 to 2 in the study of the book of Job.

Next Friday afternoon there will be a social held for the benefit of the new members at the assembly hall of the Wednesday Morning Club.

Meets Tuesday Afternoon.

The Tuesday Afternoon Current Topics Club met at the home of its leader, Mrs. Anna Averill, and the members responded to the roll call with appropriate quotations. Music was given by Mrs. James of West Adams street, and the report from the Woman's Parliament was given by the delegate from this club, Mrs. G. C. P. Robinson. This was followed by a review of the history of the past week. Mrs. L. D. Godin gave a clear survey of the past and present conditions of the historic strait of the Dardanelles, and the treaty of 1879. An interesting discussion was aroused at this point, and was followed by a logical theory advanced by Mrs. Drain to prove that Shakespeare must have visited Italy, as evidenced by the "Merchant of Venice" and "Othello."

With Mrs. McCrae.

The Galpin Shakespeare Club will accept the invitation extended by Mrs. John McCrae of Pasadena avenue to hold its meetings at her beautiful home. The club will still continue to keep its quarters in the Cunnock Hall, but will meet at Mrs. McCrae's for a time. Luncheon will be served and the meetings will be practically all-day affairs, with a social as well as a studious character. Mrs. Galpin has been asked to conduct the work, and the study of the play of "Hamlet" will be accompanied with a current commentary including all news of the present day that bears upon Shakespearean matters.

Sentous Circle.

The Child Study Circle of the Sentous-street school had the eighth-grade pupils as guests. All enjoyed an interesting talk on "Impressions of England and Scotland," by Superintendent Foshay. This was followed by a piano solo, "Persian Song," by Burmeister, given by Miss Freda Pryke, who responded to an enthusiastic encore with "Valse Caprice." Mrs. Clarence Pease, the president of the circle, read a list of books most in demand for adults, and for boys and girls over ten years of age. The latter list was prepared through the courtesy of Miss Blanchard, in charge of the juvenile library.

Miss Hardenburg, Miss Biffer and Miss Richmond were appointed a Nominating Committee for the next year.

Jefferson-street Reception.

The Child Study Circle of the Jefferson-street school, and the mothers of the school pupils, tendered a reception to the teachers at the home of Mrs. W. W. Widney, No. 623 West Jefferson street, yesterday afternoon. Ferns, smilax and carnations beautified the rooms.

Mr. Bettinger was there and gave a talk on manual training as developing the whole of the child. Dainty refreshments were served under the direction of Miss Kate Widney and a committee from the circle. Miss Ruth Yerger and Erwin Widney gave delightful music.

How the Women Will Vote.

Of the forty-five States of the Union there are four—Colorado, Idaho, Utah and Wyoming—in which women have the ballot on a precise equality with men. Those States cast 257,000 votes in the aggregate in 1900. They will probably cast 425,000 in 1904. It must not be inferred, however, that half the aggregate vote is that of women. In those four States, as in all other young

communities, the males a... the preponderance. Pro... 125,000, though, of those ... of 1904 will be cast by ... four States will have fou... votes this year. What will ... tude of those 125,000 wo... 1904? It has been noticed ... ning with Wyoming, w... equal suffrage ever sinc... ganized into a Territory ... effect of women's votes ... make the prevailing drift ... whatever it chances to be ... more decided form than it ... wise assume. That is, ... usually go with the men ... household or circle.—[Ed...

SEPTEMBER CIRC... OF THE TIM...

The following is the sworn st... ulation of The Times for ... STATE OF CALIFORNIA, ... ANGELES, ss.: Harry Chandler, Assistant ... of the Los Angeles Times, ... that the actual number of ... printed and sold for cash ... 1904, as shown by the ... follows:

	SEPTEMBER.	
1	24,950	2...
3	25,120	4...
5	25,060	6...
7	24,960	8...
9	24,850	10...
11	24,920	12...
13	25,060	14...
15	24,920	16...
17	24,940	18...
19	24,920	20...
21	25,580	22...
23	24,940	24...
25	24,740	26...
27	27,100	28...
Total		HARRY ...

Subscribed and sworn to ... day of September, 1904. (Seal) ... Notary Public in and for the ... Angeles, State of California.

The average circulation for ... of September, 1903, was ... The average circulation for ... of September, 1903, was ...

Showing an average daily ... September, 1904, of ...

Don't Speculat...
Is certainly good ad... take it.
But when you're ... just apply it to the ... of your eyes.
You should be ... about your eyesight.
Our expert ... about eyes. His ... at all times are ... to you.
Let him examine ...
Montgomery Bros.
JEWELERS ...
Spring St., near Third.
"Sign of the Big Clock"

Johnston & Murphy
Carefully selected ... made up by skilled ... men—who know ... style and snap ...
New fall shapes ... lace or button ... seven dollars a ...
Wetherby-K... Shoe Comp...
Los Angeles, 215 S. ...

DIAMO...
There is no gem ... pare with a pure ... sparkling diamond ... stock is a choice ... we carry no ... stone whatever. ... perienced person ... a diamond of ... as an expert. ... we enjoy such a ... mond trade. We ... fully invite you ... our stock.
J. G. DONAV...
Jewelers and ...
245 SOUTH SPRING ...

L. A. ...
Leading ...
C. C. C. ...

WOMEN ... FINE S...
AT THE PRICE ... ORDINARY GA...
Callis & Cooper...

Poinsettia and Eu...
Full quart, pure ... boxes, $1.
Ford Smith ...
330 South ...

FIG B...
Evaporate...

Frank E. L...
Unequalled in ...
314 South Hill ...

EVENTS IN SOCIETY.

...ttle was Miss ...ubinstein, who last even... ...ecame married to Roscoe E. ... ceremony taking place at ... of the groom's uncle, and ... Rev. W. A. Lamb, of ... Five Avenue, with Rev. ... McIntyre officiating. The ... parlors into a bower of ... under the direction of ... in the reception room, ... was held, an aisle ... was stretched, caught ... with single dahlias. The ... with a bower of green... over their heads ... ball of snowy co... pheasants. Lights ... tulle here, and over ... general arrangement of ... In the hall, great ... were used, and ... with pink. In ... carnations and ... with artistic grace. ... brunette, was ... little gown of ... with corded ... hips, and up the ... with handsome ... and quaintly ... butterfly knots ... sleeves finished the ... skirt was made en ... with tucking ... With this she car... of bride roses. ... was the maid ... a yellow gown of ... with a berthe of ... heavily shirred ... was finished with ... satin. In her ... few gorgeous yel... whose green ... down among the ... gown.

A pretty little flower ... Miss Vesta Dyas, ... of pink accordion ... who were pink bows ... Muriel Holabird, and ... both of whom wore ... dresses. They car... ... filled with white ... with white tulle. ... with the groom, ... ceremony Miss Mar... of Pasadena, ren... ... the service she ... selections, and then ... Birch" followed by ... Song," during ... service.

... a wedding sup... in the dining-room ... the dining-room the ... good, and here tiny ... shed a soft glow, ... colored shades, and ... graced the table, ... pheasants cast shad... In the center of ... pink carnations ... of ferns. Places ... tiny baskets con... piece of the bride's ... and mantel were ... and a line of ... over the windows. In ... tables were set and ... were carried out was ... thirty guests wit... Mrs. Lamb is a ... Emily Rutherford, ... here a year, hav... in Chicago. She ... friends since her ar... an attractive young ... vivacity. Mr. ... popular socially, and in ... Mrs. Lamb left ... a short wedding tour, ... will be at home to ... Bonnie Brae street.

Other Nuptials.

The wedding was solemn... ... when Miss Stella ... daughter of Mrs. Hor... ... No. 1939 Oxford ... T. Schneider were ... some of the bride's ... very attractive and ... decorative arrange... ... room where the ... In one corner a ... bells was erected, ... of feathery as... fell. A great lover's ... tulle was over the ... and about the ... carnations stood. ... to the sides of ... of tulle, and asparа... ... draped, ending in ... over the soft green ... tracery of the ... pretty room. In the ... and Egyp... and there in ... hanging oriental ... glow over all. The ... room was much en... electric lights, ... A canopy of smi... and carnations ... about the room. ... green and white ... was lit with ... and satin ... to the arrangement ... gowns gave the ... whole.

... performed by Rev. ... of the Independent ... and the Venetian ... Morris and Flow... wedding march and ... Lohengrin were ren... service. The bride, a ... wore an elaborate ... crepe, the bodice ... girdle effect and ... this was fin... with little shirred ... and an airy dra... skirt was cut en ... with large tucks ... and shirred elabo... Her only orna... of diamonds, the ... carried white ... in a shower bou... of lace.

... which was wit... ... a large re... Mr. and Mrs. ... in receiving by ... H. C. Mon... crepe de Paris ... the mother of the ... bride, who was ... black crepe de ... was served dur... the porch which ... hung with ... trimmed with ... vines about the ... and easy corners ... cast a bright ... promenaded ... later the young ... in their own ... which the groom ... bride at No. 1816 ... Valencia is con... American National ...

... wedding was sol... ... home of the cou... Twelfth street, ... became the ... Rev. R. W. ... Park Presby... The only ... intimate friends ... was prettily ... sprays of rose ... couple stood ... greenery. The ... white crepe de ... collar of Irish ... of the lace, ... the way from ... of the groom. ... worn by Mrs. ... blue broad... After the service, a wedding breakfast was served, and later the couple left for a tour of Southern California, after which they will be at home to their friends at No. 521 East Twelfth street.

Wed at Church.

A pretty wedding took place last evening when Miss Bessie Ackerman and Joseph Grover Moodie were married, the service taking place at the Central Methodist Church, Rev. Robert S. Fisher officiating. Music during the ceremony was rendered by the Misses Toppe. The bride was attended by Mrs. Lewis Breer, who wore pale blue mousseline de soie and carried white flowers. The bride was gowned in a dainty frock of white silk, with trimming of lace, and she carried carnations. Little Ruth Winnett was flower girl, and wore a white gown and carried on her arm a basket filled with rose leaves. The groom was attended by Lewis Breer as best man and the following young men acted as ushers: Messrs. Carl Bisson, Percy Winnett and Will Wiggins. The church was artistically trimmed with green and white carnations and ferns. At the home of the groom's parents, Mr. and Mrs. J. R. Moodie of No. 1516 South Flower street, a supper was served after the ceremony, and here the prevailing color was red, roses and tulle being effectively utilized. Mr. and Mrs. Moodie left for San Francisco for a few weeks, after which they will be at home at No. 1340 Valencia street.

Pretty Party.

The Robert E. Lee Chapter, Daughters of the Confederacy, entertained on Tuesday evening with a delightful party at Kramer's Hall. The hall was decked here and there with potted plants and ferns. Members of the Receiving Committee were: Mrs. A. W. Hutton, Mrs. Benjamin F. Church, Mrs. F. L. Thorpe, Mrs. C. B. Nichols, Mrs. Lewis A. Dunham, Mrs. E. C. Burrall, Mrs. T. W. T. Richards and Mrs. E. C. Robinson. The ladies are to be congratulated upon the successful outcome of their dance, for it was one of the prettiest affairs of the week. They are planning to give another dance some time in April.

Anniversary Dinner.

Mr. and Mrs. W. D. Woolwine of No. 9 St. James Park, entertained on Tuesday evening with an anniversary dinner. The guests were members of the family and a few intimate friends.

Hearts Party.

Mrs. Herbert D. Requa of No. 950 West Twenty-third street yesterday afternoon entertained about forty-five of her friends with a hearts party. The pretty home was graciously trimmed with smilax and in the living-room and hall scarlet carnations were arranged in clusters, against the greenery of the surroundings, with artistic effect. Lights were shaded with red tulle, and in the dining-room the shining table was lit with pretty red tapers, while in the center of the table a glowing bowl of geraniums rested. Sideboard and buffet were also banked with the bright flowers, and scores were marked on delicate flower-shaped cards, prettily tinted in water colors. After the games prizes were awarded, the first being a hand-decorated plate; the second a silver jelly spoon, and the third a unique Japanese cup and saucer. Mrs. Requa was assisted in receiving and entertaining her guests by Mrs. M. Robson and the Misses Jane and Edith Campbell.

Theater Party at Grand.

On Wednesday evening Miss Helen Rech entertained a few of her girl friends with a theater party at the Grand Operahouse, followed by a supper at Christopher's. The party was chaperoned by Mrs. James B. Young, and those who enjoyed the affair were: Misses Mabel Ashby, Laura Mortensen, Edith Valentine and Florence Dewey.

Marriage Announced.

Cards have been received announcing the marriage of Miss Anna C. Croft and Robert F. Bostwick, which occurred Wednesday, October 12, at the home of the bride's father in Chicago. Mr. Bostwick is the book-keeper for the Union Iron Works of this city and a member of the athletic section of the Y.M.C.A. Both have resided in this city for several years. After visiting St. Louis and other points of interest the young people will make Los Angeles their home.

For School Children.

Mrs. George A. Dobinson entertained the children of the school and their little friends last Saturday afternoon. The rooms were bright with cosmos, dahlias and ferns. Over a hundred happy children enjoyed the freedom of the building. The music was in charge of Miss Hazel Bryson and Mr. Cocke, and was a special feature.

A party of little guests from Ocean Park chaperoned by Mrs. Dell Macher were present.

The children have planned a recital for next Saturday afternoon following the dancing class, and many of the older friends will be present.

Phi Delta Zeta Club.

The members of the Phi Delta Zeta Club were delightfully entertained on Wednesday afternoon at the home of the Misses Daisy and Olive Hughes, of No. 1830 South Figueroa street. Games were played and prizes were awarded, after which refreshments were served.

Whist Tournament.

The second whist tournament of the season given by the Native Sons, of Corona Parlors, No. 196, was held last evening at the hall, No. 529 West Pico street. After the tournament, refreshments were served, and a general social evening enjoyed.

Notes and Personals.

Mrs. Z. A. Peck and daughter Janet, of No. 730 West Seventeenth street are now visiting in San Francisco. They expect to visit other Northern cities before returning home.

Mrs. E. Todd of No. 1245 East Twentieth street was at home yesterday afternoon to members of the Poppy Whist Club.

Mrs. John Calvin Foy has gone North for a short visit.

COOKING WITH GAS

The price of gas in Los Angeles shows the improvements in making and using it. Gas hasn't changed.

HF THE MARK OF GOOD CLOTHES KNOW US FOR BEST VALUES

Suits for Business Men

It's every business man's business to be well dressed if he wants to be successful. It's our business to supply business men with good suits for business wear at prices that bring us the clothing business of the business men.

Swell new patterns in single and double breasted suits at $18, $20, $22.50, $25, $27.50, $30.

Harris & Frank
LONDON CLOTHING CO.
117 TO 125 NORTH SPRING STREET

J. W. ROBINSON CO.
THE BOSTON DRY GOODS STORE
239 South Broadway. Opposite City Hall, Los Angeles

For this morning we are going to offer a special sale in our Corset Department. We have decided to discard several styles of the Royal Worcester and Bon Ton Corsets, and we place them on special sale for this purpose.

Special Corset Sale
$2.50 to $5 Corsets at 75c

These corsets are in black sateen and white and gray coutil. They are in broken sizes, but you will find almost every desirable size in the lot. These corsets are sold regularly at from $2.50 to $5.00 each, and are considered good values at this price, but as we have decided to discontinue several of these numbers we offer them for this special selling at

Your Choice 75c the Pair

We are headquarters for high-grade dolls. Art Department. Third Floor.

SPECIAL $12.50
Richly Decorated Demi-Porcelain Dinner Set for 12 People.
This is by far the best value ever offered. It is treated in various colors and has gilt edge on every piece. The set is marked to sell regularly at $17.50, and is especially cheap at
—$12.50—
H. F. VOLLMER & CO.
On Broadway, bet. Third ...

Rival Water Heaters
Superior to all others — a home convenience for little money. See our Stoves and Steel Ranges.
H. Guyot
538 So. Spring St.

FORCED SALE!
Fall Millinery, Cloaks, Suits and Furs
—NOW ON—
VIENNA EMPORIUM, by E. D. ELLIOTT, Trustee, 248 South Broadway.

Kodaks
Photo Supplies
Artists' Materials
Framing
Developing
Printing
Enlarging.
Howland & Co.
213 S. Broadway

DIAMONDS...
H. J. WHITLEY CO.
171 N. SPRING STREET and 365 S. BROADWAY

Blaney's SHOES Fit the Feet.
456 S. Broadway.

Slippers $5.00
A very dainty, swell slipper for women's afternoon and evening wear. Made of fine patent calf, black kid lining; a beautifully soft slipper and very easy to the foot. Artistic wide ribbon bow on the vamp. A slipper appropriate to wear with the handsomest gown.
C. M. Staub Shoe Co.
255 S. Broadway

A Skin of Beauty a Joy Forever.
DR. T. FELIX GOURAUD'S ORIENTAL CREAM OR MAGICAL BEAUTIFIER
Removes Tan, Pimples, Freckles, Moth Patches, Rash, Skin Diseases, and every blemish on beauty, and defies detection. It has stood the test of 56 years and is so harmless we taste it to be sure it is properly made. Accept no counterfeit of similar name. Dr. L. A. Sayre said to a lady of the haut-ton (a patient): "As you ladies will use them, I recommend 'Gouraud's Cream' as the least harmful of all the Skin preparations." For sale by all Druggists and Fancy Goods Dealers in the U. S., Canada and Europe. FERD. T. HOPKINS, Prop., 37 Great Jones St., N. Y.

Geo. A. Ralphs
"SELLS GROCERIES FOR LESS."
Tel. Main 14 or Home 474. 514-516 S. Spring st.

Mexican Drawn Work
At Half Actual Values

The Thanksgiving feast is always made an occasion for the display of fine linens. Guests naturally look for it, and the hostess whose table appointments aren't a source of pride to her can't fully enjoy the event

Here are hundreds of exquisite pieces that would add grace to the most luxuriously furnished homes in the land—exclusive and individual patterns in drawn work linens direct from thier patient makers down in old Mexico.

Imported direct—no jobber's or curio dealer's profits for you to pay.

It isn't putting it any too strong to say that articles of like value are sold in curio stores at TWICE as much.

And they show no such varities, either.

Sale begins this morning with all the various sorts arranged for easy choosing.

Every piece, understand, is on pure linen of fine quality.

Doylies 10-inch round Brazilian Point Doylies at..... 85c

Lunch Cloths 33-inch Lunch Cloths, plain centers with 3 rows of drawn work..... $2.25

Same, 4 rows drawn work..... $2.75

33-inch hand-drawn center and three rows of drawn work.... $4.50

1½ x 2½ yard Lunch Cloths, with plain or fancy centers, and one, two or three rows of hemstitching, at $19.50, $21.00, $23.50 and $27.00

Banquet Cloths Exceedingly handsome cloths, 2x3 yards at..... $47.50
Dozens of other styles and sizes at just about every price-step between the figures named above.

Bureau Scarfs 20x44 inch scarfs in various handsome patterns at..... $2.25

20x54-inch scarfs with fancy centers and drawn work hemstitched edges $3.50

Assorted patterns in each size and price throughout the line. The window display tells part of the story.

$1 to $2.50 Neckwear 75c
Final clean-up of the latest summer styles in tailor-made silk stocks with turn-over linen collars and fancy bow effects.
Variety of medium, light and dark colorings—all right for several weeks yet. 75c.
None of them worth less than a dollar, and from that up to $2.50—a most remarkable offering, even for us.
(*Second Aisle Left of Entrance.*)

$2.50 to $6 Belts, $1.75
Not old stock, mind you.
Superb novelties, of this season's manufacture.
Bought away under value—but never mind how.
It's enough for you to know that you can get new belts of black taffetas, peau de soies, moires, etc., at less than half their average value—at less in many instances, than the buckles alone are worth. Dollar seventy-five cents.

Coulter Dry Goods Co.
317-325 South Broadway

H. JEVNE
Order Jevne Chickens Early.
Have one of our specially fed, plump, tender, juicy chickens for Sunday dinner. Without doubt the finest poultry brought to this market. It's well to place your order early for Saturday delivery, as sometimes there are not enough chickens for all who want them.
SMOKE JEVNE'S FINE CIGARS
208-210 S. Spring St.—Wilcox Building.

DONNELL'S
Nothing injurious to the most delicate stomach in Donnell's Phosphate Baking Powder. A pure, healthful powder.
Pound cans, 30c.
BAKING POWDER

WHEN YOU WISH SOMETHING DIFFERENT, SOMETHING YOUR OWN: STYLISH, ELEGANT, EXCLUSIVE, YOU WILL FIND IT HERE. : : : : :

WOOD BROS.
THE CLOTHIERS
343-345 S. Spring St.

MEN'S STYLISH FALL SUITS AND OVERCOATS FROM $12.50 UP. : : : : :

THE NEW IDEA CLOTHING STORE

Personal Appearance.
An attractive appearance is desired by many. You may have perfect features but if your teeth are decayed or gums diseased you will cause a feeling of disgust and repugnance in others.
N. E. Corner 5th and Hill Streets.
Dr. [illegible] Spinks DENTIST

BARLER'S IDEAL HEATERS
will last a dozen years and give satisfactory service. Odorless, clean and easy to handle. You've seen them advertised.
CASS & SMURR STOVE CO., 314 S. Spring St.

The Pioneer Dry Goods Store on Broadway.
VILLE DE PARIS
A. Fusenot Co., 221-223 So. Broadway
Mail Orders Carefully Filled Promptly Despatched

10% Reduction 10%
These goods that are offered are entirely
NEW GOODS
None are reserved. They will commend themselves to you on inspection. They are pretty, well-made, desirable.

Corset Covers
Lace and embroidery, hemstitched and ruffled. Trimmed in high or low necks.

Muslin Underwear Sale

Gowns
Very dainty effects in Valenciennes, torchon and French embroidery. Trimmed high or low neck and short sleeves.

PETTICOATS! PETTICOATS!
Trimmed in hemstitched, lace or embroidery ruffles, POINT DE PARIS, TORCHON, VALENCIENNES LACES, or dainty, fine FRENCH EMBROIDERIES; also in beading and ribbon. DRAWERS in LACE EMBROIDERY and HEMSTITCHED RUFFLES. Quality of goods fine. Prices equitable and just.

10% Reduction 10%

Like Casabas?
We are offering very fine specimens today. Large size; thick, rich, cream-like flesh; literally dissolves in the mouth; full of juice and sugar.
'Phones 550. — LUDWIG & MATTHEWS, — Mott Market.

TWELVE MILLION PACKAGES SOLD LAST YEAR
NONE SUCH MINCE MEAT
In 2-Pie 10c Packages with List of Valuable Premiums.
BORDELL-GOULD CO. SYRACUSE, NEW YORK

JOSEPH'S
Furniture, Carpets
Will soon move to new store.....
625 South Broadway
NOW AT 428 SOUTH SPRING ST.
Take it away at your own price.

TRUSSES AND ELASTIC HOSIERY MADE TO FIT
W. W. SWEENEY
212-214 S. Hill. Removed from 421 S. Bdwy.

Steck, Fischer, Knabe PIANOS.
PACIFIC MUSIC CO., 437-9 South Broadway

Oriental Rugs
Genuine
Paul Courian
412 South Spring St.

Public Advertising.

ORDINANCE NO. 9949.
[New Series.]

An Ordinance providing for the submission to the qualified electors of the City of Los Angeles, at a general municipal election to be held in said City of Los Angeles on the 5th day of December, 1904, of certain proposals to amend the Charter of said City.

The Mayor and Council of the City of Los Angeles do ordain as follows:

Section 1. The following amendments to the Charter of the City of Los Angeles, hereby designated as Proposed Charter Amendments Numbers One, Two, Three, Four, Five and Six, respectively, are hereby proposed to be submitted to the qualified electors of the City of Los Angeles at the general municipal election to be held in said City on the 5th day of December, 1904.

Proposed Charter Amendment Number One.

That there be added to the charter an article to be known as Article XIV, containing sections numbered 143 to 149, inclusive, and to read as follows:

ARTICLE XIV.
DEPARTMENT OF PUBLIC WORKS.

Section 143. There is hereby created a department of said City, to be known as the "Department of Public Works," which shall be under the management and control of a board of three commissioners, to be known as "The Board of Public Works."

(a) Said commissioners shall be appointed by the Mayor, subject to confirmation by a majority of the council. All such appointments shall be so made that not more than two members of the board shall, at any one time, belong to the same political party. Each of said commissioners shall receive an annual salary of $3600, payable in equal monthly installments, and shall give a bond to the city in the sum of $10,000, conditioned for the faithful discharge of the duties of his office.

(b) The term of office of members of the board of public works shall be four years. The term of office of the three members first appointed hereunder shall commence on the first Monday in January, 1905, and said three members shall so classify themselves by lot that one shall go out of office at the end of two years, one at the end of three years, and one at the end of four years thereafter. If any vacancy occurs, the Mayor shall fill the same by appointment for the unexpired term.

(c) The commissioners shall organize by electing one of their members president, who shall hold his office for one year and until his successor is elected, unless his membership on the board sooner expires.

(d) The board shall maintain an office and prescribe office hours for the convenience of the public. It shall hold regular stated meetings at least once in each week. The commissioners shall devote all their time during official business hours to the duties of their office.

(e) The board shall appoint a secretary, not a member of the board, who shall receive an annual salary of $1800, payable in equal monthly installments. He shall keep a record of all its transactions, specifying therein the names of the commissioners present at all the meetings, and giving the ayes and noes upon all votes. He shall post and publish all orders, resolutions, and notices, which the board shall order to be posted or published, and shall perform such other duties as are herein or may be, by order of the board, imposed upon him.

(f) The three members of the board of public works and the secretary thereof shall be officers of the municipality in addition to the other officers thereof provided or herein.

(g) The board of public works shall appoint an inspector of public works, who shall perform such duties as the board may prescribe. The person holding the office of Street Superintendent at the time of the first organization of the board shall be entitled to take and hold, and shall be appointed by said board to, the office of inspector of public works for a term ending on the first Monday in January, 1907. The person so appointed shall during such term receive a salary at the rate of $3000 per annum, payable in equal monthly installments. The successors in office of the inspector of public works first appointed as herein provided, shall be appointed from the members of the board of public works and shall serve without extra compensation. On the first Monday in January, 1907, or upon the prior occurrence of a vacancy in the office of inspector of public works, the board shall appoint one of their number, other than the president, inspector of public works, who shall hold such office for one year and until his successor is appointed, unless his membership on the board sooner expires.

(h) The board of public works shall appoint and employ a civil engineer of not less than five years professional experience, who shall be designated the City Engineer. He shall receive a salary of $3000 per annum, and shall hold office at the pleasure of the board; provided, however, that the person holding the office of City Engineer at the time of the first organization of the board shall be entitled to take and hold, and shall be appointed by said board to, the office of city engineer provided for herein, for a term ending on the first Monday in January, 1907. The city engineer herein provided for shall be the successor in office of the city engineer. He shall perform all the civil engineering and surveying necessary in the prosecution of public work done under the direction or supervision of the board. He shall make such certificates and reports upon the progress of such work, and shall make such surveys, inspections, and estimates, and perform such other surveying or engineering work, as may be required by said board or by the city council. He shall have all the powers and perform all the duties that are now or may hereafter be conferred or imposed by law, or by ordinance, upon the city engineer. He shall devote his entire time to the duties of his office and shall receive no compensation in addition to his salary.

(i) The board of public works shall, subject to such civil service regulations as are now or may hereafter be in force, appoint and employ and for good cause remove, such superintendents, inspectors, clerks and employees as the city council shall, by ordinance from time to time, prescribe, and the board shall establish all necessary rules and regulations for the exercise of the powers conferred in this article, for the government of the department of public works, and for the regulation and conduct of its officers and employees, and may require of any or all of such officers and employees, except laborers, adequate bonds for the faithful performance of their respective duties.

Section 144. The board shall, from and after the first organization thereof, be the successor in office of the street superintendent and of the superintendent of buildings, and shall have all the powers and perform all the duties that are now or may hereafter be conferred or imposed by law upon said officials, respectively, and the board shall perform such other duties as are herein or may be, by ordinance, imposed upon it.

Section 145. (a) The board of public works shall have and exercise all the powers and duties that are now or may hereafter be conferred or imposed by law upon the city council relating to:

1. The advertising for, and inviting of proposals or bids for doing any work ordered by the city council to be done in or upon any streets, avenues, lanes, alleys, courts or places, or in the construction of any sewer or drain, ordered by the city council in or over the right of way granted or acquired for such purpose;
2. The examining, considering, and declaring of such proposals or bids;
3. The awarding, letting and reletting of contracts for doing any of said work so ordered, the giving notice of such award, the rejection of proposals or bids for doing such work, and the granting of extensions of time for the completion thereof by the contractor therefor.
4. The approval and the fixing of the amount of bonds required to be given by contractors prior to, or at the time of executing contracts for such work, and the fixing of the time within which such work shall be commenced and completed.

The board shall also have and exercise all of the powers and duties that are now or may hereafter be conferred or imposed by law upon the mayor relating to the approval of the award of contracts for any of the work mentioned in this section.

The board of public works shall also have and exercise all of the powers and duties that are now or may hereafter be conferred or imposed by law upon any commission provided for by law to assess the benefits, damages and costs incident to a proposed change of grade of any public street, alley, lane or court.

(b) The president of the board of public works shall have and exercise all of the powers and duties that are now or may hereafter be conferred or imposed by law upon the mayor relating to the approval and fixing of the amount of bonds required to be given by contractors prior to, or at the time of, executing contracts for such work.

(c) The secretary of the board of public works shall have and exercise all the powers and duties that are now or may be hereafter conferred or imposed by law upon the city clerk or the clerk of the city council relating to:

1. The receipt, care and custody of proposals or bids for doing any of the work mentioned in this section.
2. The care and custody of all checks and bonds accompanying such proposals or bids.

Section 146. The board of public works shall have charge, superintendence and control, under such ordinances as may from time to time be adopted by the city council:

1. Of all public ways, streets, avenues, boulevards, lanes, alleys, places and courts, now open or which may hereafter be opened in the city of Los Angeles; of the manner of their use and occupation; of all work and improvements done in, on, over or under the same, and of all excavations made in or under the same.
2. Of the design, construction, maintenance and use of all sewers, drains and storm drains of the city, and of all connections therewith;
3. Of the cleaning, sprinkling, maintenance, repair, and lighting of all public ways, streets, avenues, boulevards, lanes, alleys, places and courts; the lighting of all public parks, and the lighting, heating and ventilating of all public buildings belonging to the city.
4. Of the design, construction, alteration, repair, maintenance and care of all public works and improvements, and of all public buildings belonging to the city;
5. Of the disposal of garbage, sewage, and street refuse;
6. Of all public utilities that are now or may hereafter be owned, controlled or operated by the city, other than water works.

Section 147. The board of public works shall have charge of the enforcement of all ordinances relating to the construction, alteration, repair, demolition, or removal of buildings and structures in the city; and to the arrangement, alteration and repair, use and operation of all heating, plumbing, lighting, ventilating and electrical and mechanical appliances therein.

Section 148. All contracts for the performance of furnishing of labor, services, materials, or supplies required for the execution of any work or service of which the board of public works has charge, superintendence or control, except public work or improvement the cost and expenses of which are to be paid by assessment upon property in proportion to frontage or benefits, shall be let and entered into in behalf of the city by the board of public works in the following manner. Every such contract shall first be authorized by resolution passed by a vote of two-thirds of the members of the whole council. The board shall, except in cases of urgent necessity, as hereinafter provided, within five days after the passage of the resolution authorizing such contract, cause a notice to be posted conspicuously in its office and published once in a newspaper of general circulation printed and published in the city of Los Angeles, inviting sealed bids for the performance of the work or service or the furnishing of the materials, or supplies contemplated. Said notice shall require the bids to be filed with the board at or before a certain hour of a day not less than five days subsequent to the date of the posting and advertising of said notice, and said notice shall contain a general description of the work or service to be done and of the materials or supplies to be furnished, the time within which the work or delivery is to be commenced and when to be completed, and the amount of the bond to be given for the faithful performance of the contract, and shall refer to plans and specifications on file in the office of the board for full details and description of said work, service, materials or supplies.

Said notice shall require each bid to be accompanied by a check certified by a responsible bank, payable to the order of the president of the board, for an amount not less than five per cent. of the aggregate sum of the bid, or by a satisfactory bond for the said amount and so payable, as a guarantee that the bidder will enter into the proposed contract if the same is awarded to him, and the form and manner of making bids may, in all other respects, be prescribed in said notice, and no bid shall be considered unless the same is accompanied by said check or bond and is made in the prescribed form and manner. On the day and at the hour specified in the notice inviting bids the board shall meet and in open session examine and publicly declare the bids received, and shall thereupon, or at such other time as the board may then fix, award the contract to the lowest regular responsible bidder, or shall reject all bids. The board may reject any and all bids and shall reject the bid of any party who has been delinquent or unfaithful in the performance of any former contract with the city, and shall reject all bids other than that of the lowest regular responsible bidder. Upon rejecting any bids the board shall return to the proper parties the checks accompanying the rejected bids. The check accompanying the accepted bid shall be held by the secretary of the board until the contract for performing the work or service or furnishing the materials or supplies proposed to be done or furnished has been entered into. If the successful bidder fails to enter into the contract, or to execute the bond required for the faithful performance thereof, within ten days after the same is awarded to him, then the certified check accompanying his bid shall be presented for payment and collected, and the amount thereof paid into the general funds of the city. Every contract entered into by the board shall first be approved as to form by the city attorney, and shall contain detailed specifications and plans of the work or service to be done, the manner in which it is to be performed, and the quantity and kind of materials or supplies to be used or furnished, or shall refer to such specifications and plans on file in the office of the board. Said contract shall be signed on behalf of the city by the president or by two of the members of the board and by the other contracting party. The contractor shall enter into and deliver to the secretary of the board a bond, in the sum named in the notice inviting bids, conditioned for the faithful performance of the contract and executed by the contractor and by a responsible surety company or by two or more sufficient sureties approved by the board.

When any repairs, alterations, work or improvement shall be deemed of urgent necessity by the board, a contract for the performance or furnishing of the labor, materials or supplies required therefor may be made by the board in behalf of the city, in writing or otherwise, without advertising for or inviting bids; provided, that if the contract for the furnishing of the labor, materials or supplies so required involves an expenditure of more than $500, the resolution of the council authorizing the same shall, before it takes effect, be approved by the mayor.

Section 149. All instruments, warrants, records, certificates, notices, or other documents required to be signed or executed by the board of public works shall be signed on order of the board by the president or by two members thereof.

That section forty-eight of the charter be amended to read as follows:

Section 48. In addition to other duties imposed upon him by this charter or by ordinance of the council, the city engineer shall:

1. Make all surveys, inspections and estimates required by the council.
2. He shall examine all public works done under contract, and report thereon to the city council.
3. He shall do no work for and take no fee or professional recompense from any individual or corporation other than the city during his term of office; provided, however, that on application of any person owning or interested in real property in said city for a survey or plat of such property, the city council may direct such work to be done by the city engineer; and the fee for such work shall be fixed by him in accordance with current rates for like services, and shall in all cases be paid into the city treasury.
4. He shall be the custodian of and responsible for all maps, plats, profiles, field notes and other records and memoranda belonging to the city pertaining to his office and the work thereof; all of which he shall keep in proper order and condition, with full index thereof, and shall turn over the same to his successor.
5. All maps, plans, profiles, field notes, estimates and other memoranda of surveys and other professional work made or done by him, or under his direction or control during his term of office, shall be the property of the city. He shall devote his entire time to the duties of his office.

Upon the first appointment of a city engineer by the board of public works, organized under this charter, the term of the city engineer then holding office shall thereupon cease and determine and the powers and duties of the city engineer shall be as prescribed elsewhere in this charter.

That a new section be added to the charter, to be known as section fifty a, and to read as follows:

Section 50a. Upon the organization of a board of public works under this charter, it shall be the successor in office of the superintendent of buildings, and the term of the superintendent of buildings then holding office shall thereupon cease and determine and the powers and duties imposed upon the superintendent of buildings by this charter shall thereafter be exercised and performed by the board of public works.

That a new section be added to the charter, to be known as section fifty-two a, and to read as follows:

Section 52a. Upon the organization of a board of public works under this charter, it shall be the successor in office of the street superintendent, and the term of the street superintendent then holding office shall thereupon cease and determine, and the powers and duties imposed upon the street superintendent by this charter shall thereafter be exercised and performed by the board of public works.

That section five of the charter be amended to read as follows:

Section 5. All elective officers, except those elected at the general municipal election to be held on the first Tuesday in December, 1906, shall hold their offices for a term of two years, commencing on the first Monday in January next succeeding their election.

That section one hundred and ninety-five of the charter be amended to read as follows:

Section 195. General municipal elections shall be held in said city on the first Tuesday in December, 1906, on the first Tuesday in December, 1909, and on the first Tuesday in December every two years thereafter, at which shall be elected:

A mayor,
A city clerk,
A city attorney,
A city treasurer,
A city auditor,
A city tax and license collector,
A city assessor, and
Seven members of the board of education.
And by the electors of each ward,
One member of the city council.

That section one hundred and ninety-six of the charter be amended to read as follows:

Section 196. The officers elected at a general municipal election shall, after they have qualified as provided in this charter, enter upon the discharge of the duties of the offices to which they have been elected, on the first Monday in January of the year succeeding their election, and, except in the case of the officers elected at the general municipal election to be held on the first Tuesday in December, 1906, shall serve for two years and until their successors have been elected and qualified.

The officers elected at the general municipal election to be held on the first Tuesday in December, 1906, shall serve for three years and until their successors shall have been elected and qualified.

In the case of a special election to fill a vacancy the person elected shall, after qualifying, as herein provided, enter at once upon the discharge of the duties of the office to which he has been elected, and shall serve for the remainder of the term, and until his successor shall have been elected and qualified.

That section one hundred and ninety-seven be amended to read as follows:

Section 197. In the event of a vacancy in the city council, a special election for the purpose of filling the same shall be ordered and held without delay. In the event of a vacancy in any other elective office the council shall fill such vacancy for the unexpired term.

That section two hundred and three of said charter be amended to read as follows:

Section 203. No person shall be eligible to any municipal office under this charter who at the time of his election or appointment is not a qualified elector of this city, and to be eligible to the office of member of the council, the person elected must also have been a resident of the ward from which he is elected for at least two years next preceding his election; and in case any member of the council shall remove from the ward which he represents, his office shall immediately become vacant and shall be filled as directed in this charter; provided, however, that in case the boundaries of any ward are changed, no member of the council whose residence is thereby included within a different ward from that from which he was elected shall lose his office by reason of such change.

That section two hundred and four of the charter be amended to read as follows:

Section 204. The qualifications of an elector at any election held in pursuance of this charter shall be the same as those prescribed by the laws of this State for an elector at a general State election, in force at the time of such election; provided, that when any such municipal election is held after the completion of the register for any general State election, all persons who are on the last such register completed and also all persons who have registered since the completion thereof, and before the closing of registration for such municipal election, shall be entitled to vote at such municipal election. Registration and transfers of registration for any such municipal election shall cease for the same period before the holding thereof as is or may be provided in the case of general State elections.

It shall be the duty of the county clerk of the county of Los Angeles, to keep his office open for registration, for at least sixty days prior to the closing of registration for such municipal election, and to register all qualified electors of said city who may apply for such registration during that time.

That section two hundred and five of the charter be amended to read as follows:

Section 205. The registers used at any election held in pursuance of this charter shall be the registers used at the last preceding general State election in the precincts in which such municipal election is held, together with supplemental registers showing all additional registrations, transfers, and changes, since the closing of registration for such general State election. It shall be the duty of the county clerk of the county of Los Angeles, to furnish such registers with proper indices thereto, to the city clerk of said city at least five days before the holding of such municipal election.

Proposed Charter Amendment Number Two.

That Article XX of the charter be amended to read as follows:

ARTICLE XX.
CONTRACTS.

Section 207. The city of Los Angeles shall not be and is not bound by any contract (except such a contract as is now or may be hereafter authorized by this charter to be made in behalf of the city by a board or officer of the city,) unless the city council shall have first caused notice to be published in a daily newspaper, printed and published in the city of Los Angeles, inviting proposals to perform the same, and thereafter shall have let said contract to the lowest responsible bidder furnishing security for its performance, satisfactory to the city council. Provided, that any such contract shall be made in writing, the draft thereof approved by the city council and the same ordered to be, and be signed on behalf of the city by the mayor, or some other person authorized thereto by resolution, and provided, further, that the approval, as to form, of such contract by the city attorney, as required by section 49 of this charter, shall be endorsed on the draft thereof before the council shall have power to approve the same; but the council may by resolution authorize any officer, committee, or agent of the city to bind the city for the payment of a sum of money not exceeding $500.00, without a contract in writing, and without any previous publication of notice inviting proposals.

Proposed Charter Amendment Number Three.

That section two hundred and thirty-four of the charter be amended to read as follows:

Section 234. All applicants for office, places, or employments in said classified civil service, shall be subject to examination, which shall be public, competitive and free to all citizens of the United States with specified limitations as to residence, age, sex, health, habits, and moral character. Such examinations shall be practical in their character, and shall relate to those matters which will fairly test the relative capacity of the persons examined to discharge the duties of the position to which they seek to be appointed, and, when appropriate, shall include, or exclusively consist of, tests of physical qualifications, health, and manual skill. No question in any examination shall relate to political or religious opinions or affiliations. The commission shall control all examinations, and may, whenever an examination is to take place, obtain the assistance of a suitable person or number of persons to aid it in preparing for and conducting such examinations.

That section two hundred and thirty-five be amended to read as follows:

Section 235. Notice of time, place, and general scope of every examination shall be given by the commission by publication for two weeks preceding such examination in the official paper, and such notice shall also be posted by said commission in a conspicuous place at the city hall, and in its office, two weeks before such examination. Such further notice of examination shall be given as it may prescribe. Provided, that, for registration in the class of unskilled laborers medical or physical examinations may be made or held from day to day as applicants present themselves, and without previous notice.

That section two hundred and thirty-six of the charter be amended to read as follows:

Section 236. From the examinations made by the commission it shall prepare a register, in each grade or class of position in the classified civil service, other than that of unskilled laborers employed by the day, of the persons whose general average standing upon examination for such grade, or class is not less than the minimum fixed by the rules of said commission, and who are otherwise eligible, and such persons shall take rank upon the register as candidates in order of their relative excellence as determined by their examinations without reference to priority of the date of examination.

The commission shall also keep a register upon which shall be entered, in the order of their application, the names of all who apply for employment in the class of unskilled laborers, and who, after such medical or physical examination as the board may prescribe, are found to be capable of performing in a satisfactory manner the duties of the occupations sought. In case any registered applicant in said class of unskilled laborers shall be employed and subsequently laid off or dismissed through lack of work, or through no fault of his own, that fact shall be forthwith certified to the board of civil service commissioners by the head of the department in which such laborer was employed, and he shall be restored to his original place upon the register.

That section two hundred and thirty-eight be amended to read as follows:

Section 238. The head of a department in which a position in the class of unskilled laborers employed by the day is to be filled shall notify said commission of that fact, and said commission shall thereupon certify to such officer or board the name and address of the applicant standing first in order on the register of unskilled laborers, and the applicant thus certified shall thereupon be employed by such officer or board.

The head of a department in which a position, classified under this article, except a position in the class of unskilled laborers, is to be filled, shall notify said commission of that fact, and said commission shall certify to such officer the name and address of one or more candidates, not exceeding three, standing highest on the register for the class or grade to which said position belongs. In making such certification, sex shall be disregarded, except when some statute, the rules of said commission, or the appointing power specify sex. Said appointing officer or department shall notify said commission of each position to be filled separately, and shall fill such place from the names certified to him or it by said commission therefor. The candidate thus appointed shall be employed on probation for a period to be fixed by said rules, not exceeding six months. Each candidate, unless he shall be sooner appointed, or otherwise lawfully cease to be a candidate, shall be certified for appointment in the grade or class for which he is eligible not less than three times, and no candidate shall lose his place on the register by certification or rejection, except that said commission may strike off names of candidates from the register after they have remained thereon more than two years. At or before the expiration of the period of probation, the head of the department or office in which the candidate is employed, may discharge him upon assigning in writing the reasons therefor to said commission. If he is not thus discharged during the period of probation, his appointment shall be deemed complete. To prevent the stoppage of public business, or to meet extraordinary exigencies, the head of any department, or any officer or board, may, under such regulations as the commission may by its rules prescribe, make temporary appointments in the classified civil service, to remain in force not exceeding sixty days, to only until regular appointment, under the provisions of this article, can be made.

That section two hundred and thirty-nine be amended to read as follows:

Section 239. The provisions of this article shall apply to the following departments of the city, to wit:

The department of the city clerk.
The department of electricity.
The fire department.
The treasurer's department.
The tax collector's department.
The police department.
The auditor's department.
The assessor's department.
The health department.
The department of building.
The department of public works.
The waterworks department.
The public library.
The park department.
The city engineer's department.
The street department.
All departments of public utilities.
All other employees of the city.

Provided, that the following shall be exempt therefrom, to wit:

All officers elected by the people.
All members of the different boards and commissions.
The mayor's clerk.
The chief of police and his secretary.
The chief deputy of the treasurer.
The chief deputy and cashier of the tax collector.
The chief deputy of the city engineer.
The chief deputy of the auditor.
The city superintendent of schools and his deputies and teachers.
The assistants and stenographers of the city attorney.
The city prosecutor and the assistant city prosecutor.
The librarian.
The superintendent of parks.
The secretary of the park commission.
The secretary of the police commission.
The superintendent of buildings.
The humane officer.
The chief engineer of the fire department.
The superintendent, water overseer, auditor, and cashier of the waterworks department.
All physicians appointed on or by the board of health.
All officers of election.
The police surgeon.

That sections two hundred and forty and two hundred and forty-one be repealed.

That section two hundred and forty-two be amended to read as follows:

Section 242. No officer or employee in the classified civil service of the city, other than an unskilled laborer employed by the day, shall be removed or discharged except for cause upon written charges, and after an opportunity to be heard in his own defense. Such charges shall be publicly investigated by the board of police commissioners in the case of an officer or employee in the police department; by the board of fire commissioners in the case of an officer or employee in the fire department; and by the board of civil service commissioners in all other cases. If the board conducting such investigation shall find that sufficient cause is shown therefor, it shall order that such officer or employee be removed or discharged, such finding and decision shall be final, and except in the case of an officer or employee in the police or fire department, shall be certified to and be forthwith enforced by the appointing board or officer.

Nothing in this article shall limit the power of any appointing board or officer to suspend a subordinate for a reasonable period, not exceeding thirty days.

Proposed Charter Amendment Number Four.

That a new article be added to the charter, to be known as Article XXIV, to read as follows:

ARTICLE XXIV.

Section 255. Whenever it shall be provided by law that any of the duties now performed or hereafter to be performed by any officer or officers of the City of Los Angeles may be performed by any officer or officers of the County of Los Angeles, the City of Los Angeles, may, by ordinance ratified by vote of the qualified electors of the city as hereinafter prescribed, provide that the duties of such city officer or officers, or any of such duties as are now permitted by law to be performed by such county officer or officers, may be performed by such county officer or officers of the County of Los Angeles, at the times and in the manner and to the extent provided for by law. In case by such ordinance all the duties of an officer of the city are devolved upon an officer of the county, then upon the taking effect of such ordinance such city office shall cease to exist while such ordinance remains in force, but shall be revived by the repeal of such ordinance; and if by such ordinance only a part of the duties of an office are so devolved, then the remaining duties thereof shall be performed by such officer as may be designated for that purpose by such ordinance, and the office shall cease to exist while such ordinance remains in effect, but shall be revived by the repeal of such ordinance. As to all duties so performed by any county officer, he shall be ex-officio an officer of the City of Los Angeles. All provisions of the charter in conflict herewith or with the provisions of such law, or with such ordinance, shall be suspended during the time that such ordinance remains in force and effect.

Section 256. No ordinance passed pursuant to the last preceding section shall take effect until it shall have been submitted for ratification by the voters of the city at a general municipal or special election and ratified by a majority of all votes cast on the question of such ratification. No such ordinance shall be repealed or amended until the repealing or amending ordinance shall have been submitted for ratification by the voters of the city at a general municipal or special election and ratified by a majority of all votes cast on the question of such ratification.

Proposed Charter Amendment Number Five.

That subdivision (7) of Section 2 of the Charter be amended to read as follows:

(7) To provide for supplying the city and its inhabitants with water and gas, or either, or with other means of heat, illumination or power; and to acquire or construct and to lease or operate, and to regulate the construction or operation of conduits or of railroads or other means of transit or transportation, and of plants and equipments for the production or transmission of gas, electricity, heat, refrigeration or power, in any of their forms, by pipes, wires or other means; and to incur a bonded indebtedness for any of such purposes, provided the question of the issue of bonds therefor shall first be submitted to the qualified electors of the city at a special or general election, and that two-fifths of the votes cast on the question of said issue of bonds shall have been cast in favor thereof.

Proposed Charter Amendment Number Six.

That Section 2 of the charter be amended by adding a subdivision to be numbered (25) and to read as follows:

(25.) No franchise, right or privilege in, on, through, across, under or over any street, avenue, alley, bridge, viaduct or other public place, and no other franchise whatever granted by the city to any corporation, association or individual, shall be granted except by an ordinance passed by vote of two-thirds (2-3) of the whole council, nor for a longer period than twenty-one years. Each grant and any contract in pursuance thereof shall provide that at the option of the city, declared not more than three (3) years nor less than six months before the termination of such grant, the plant and property, if any, belonging to or used by the grantee, or his or its successors in interest, in the streets, avenues and other public places shall, at the termination of said grant, upon the payment of a fair valuation thereof, be and become the property of the city; but the grantee shall be entitled to no payment because of any valuation derived from the franchise. Provided, however, that such option shall not be exercised unless at the time of exercising the same the city shall be authorized and empowered to acquire and operate such plant and property. Every grant shall specify the mode of determining any valuation therein provided for and the time and mode of payment, and shall make adequate provision by way of forfeiture of the grant or otherwise to secure efficiency of public service at reasonable rates and the maintenance of the property in good order throughout the term of the grant.

Sec. 2. The City Clerk shall certify to the passage of this Ordinance and shall cause the same to be published for twenty days in the Los Angeles Daily Times.

I hereby certify that the foregoing Ordinance was adopted by the Council of the City of Los Angeles at its meeting of October 3rd, 1904.

H. J. LELANDE, City Clerk.

Approved this 3rd day of October, 1904.

M. P. SNYDER, Mayor.

10-4-23 20t

ORDINANCE NO. 10,037.
[New Series.]

An Ordinance of the Mayor and Council of the City of Los Angeles fixing and establishing the curb lines on a certain street in the City of Los Angeles.

The Mayor and Council of the City of Los Angeles do ordain as follows:

Section 1. That the curb line on the south side of

FIFTY-FIRST STREET

between Central avenue and McKinley avenue is hereby fixed and established eleven (11) feet north of the south property line of said Fifty-first street.

Sec. 2. The City Clerk shall certify to the passage of this Ordinance and shall cause the same to be published once in the Los Angeles Daily Times, and thereupon and thereafter it shall take effect and be in force.

I hereby certify that the foregoing Ordinance was adopted by the Council of the City of Los Angeles at its meeting of October 10, 1904.

H. J. LELANDE, City Clerk.

Approved this 14th day of October, 1904.

M. P. SNYDER, Mayor.

10-20 1t

ORDINANCE NO. 10,038.
[New Series.]

An Ordinance of the Mayor and Council of the City of Los Angeles fixing and establishing the curb lines on a certain street in the City of Los Angeles.

The Mayor and Council of the City of Los Angeles do ordain as follows:

Section 1. That the location of the curb line along the northerly line of the roadway of

WASHINGTON STREET

between Hoover street and the first angle west thereof is hereby fixed and established sixteen (16) feet south of the northerly line of said Washington street.

Sec. 2. This Ordinance repeals that portion of Ordinance No. 7072 (New Series) with which it is in conflict.

Sec. 3. The City Clerk shall certify to the passage of this Ordinance and shall cause the same to be published once in the Los Angeles Daily Times, and thereupon and thereafter it shall take effect and be in force.

I hereby certify that the foregoing Ordinance was adopted by the Council of the City of Los Angeles at its meeting of October 10, 1904.

H. J. LELANDE, City Clerk.

Approved this 14th day of October, 1904.

M. P. SNYDER, Mayor.

10-20 1t

ORDINANCE NO. 9989.
[New Series]

An Ordinance declaring the intention of the Mayor and Council of the City of Los Angeles to establish the grade of Santa Fe avenue from Ninth street to the South City Boundary.

The Mayor and Council of the City of Los Angeles do ordain as follows:

Section 1. That it is the intention of the Council of the City of Los Angeles to establish the grade of

SANTA FE AVENUE,

from Ninth street to the South City Boundary, as follows:

At the intersection of Ninth street the grade shall be 223.70 at the southwest and southeast corners, as now established on Ninth street.

At the intersection with Tenth street the grade shall be 222.63 at the northeast corner and 223.40 at the southeast corner.

At the intersection with Eleventh street the grade shall be 221.36 at the northeast corner and 221.03 at the southeast corner.

At the intersection with Kercheval street the grade shall be 220.26 at the northwest corner and 220.13 at the southwest corner.

At the intersection with McPherson street the grade shall be 219.89 at the northeast corner and 219.66 at the southeast corner.

At the intersection with San Leandro street the grade shall be 218.52 at the northeast corner and 218.29 at the southeast corner.

At the intersection with Alamo street the grade shall be 217.80 at the northwest corner, 217.56 at the southwest corner, 217.67 at the northeast corner and 217.55 at the southeast corner.

At the intersection with Sixteenth street the grade shall be 215.[illegible] at the northwest corner and 215.32 at the southwest corner.

At the intersection with Washington street the grade shall be 214.81 at the northeast corner and 214.58 at the southeast corner.

At the intersection with Butte street the grade shall be 213.75 at the northeast corner and 213.56 at the southeast corner.

At the intersection with Leonard street the grade shall be 212.35 at the northeast corner and 212.15 at the southeast corner.

At the intersection with Cheney street the grade shall be 210.97 at the northeast corner and 210.74 at the southeast corner.

At the intersection with Edwin street the grade shall be 209.56 at the northeast corner and 209.33 at the southeast corner.

At the intersection with the South City Boundary the grade shall be 209.00 on both sides.

And at all points between said designated points the grade shall be established so as to conform to a straight line drawn between said designated points.

Elevations are in feet, and above a plane which is 255 feet below City datum plane.

Sec. 2. The City Clerk shall certify to the passage of this Ordinance, and shall cause the same to be published for ten days in the Los Angeles Daily Times, and thereupon and thereafter it shall take effect and be in force.

I hereby certify that the foregoing Ordinance was adopted by the Council of the City of Los Angeles at its meeting of October 3, 1904.

H. J. LELANDE, City Clerk.

Approved this 5th day of October, 1904.

M. P. SNYDER, Mayor.

10-12-21 10t

ORDINANCE NO. 9970.
[New Series.]

An Ordinance declaring the intention of the Mayor and Council of the City of Los Angeles to change and establish the grade of Chicago street, from Brooklyn avenue to a point 250 feet south of the south line of Bird street.

The Mayor and Council of the City of Los Angeles do ordain as follows:

Section 1. That it is the intention of the Council of the City of Los Angeles to change and establish the grade of

CHICAGO STREET

from Brooklyn avenue to a point 250 feet south of the south line of Bird street, as follows:

At the intersection with Brooklyn avenue the grade shall be 336.40 at the northwest corner and [illegible] at the northeast corner, as now established.

At points 200 feet north of the north line of Brooklyn avenue the grade shall be 321.60 on the west side and 321.50 on the east side.

At points 250 feet south of the south line of Bird street the grade shall be 347.00 on both sides, as now established.

And at all points between said designated points the grade shall be established so as to conform to a straight line drawn between said designated points.

Elevations are in feet and above a plane which is 255 feet below city datum plane.

Sec. 2. That the exterior boundaries of the district which is hereby declared to be benefited by said change of grade and to be assessed to pay the benefits, damages and costs thereof are hereby described as follows:

Beginning at the most southerly corner of Lot 1, Block A of the Bird Tract, as per map recorded in Book 14, at page 74, Miscellaneous Records of Los Angeles County; thence northeasterly in a direct line to the most easterly corner of said Lot 1; thence southeasterly in a direct line to the most southerly corner of Lot 31 of said Block A; thence northeasterly in a direct line to the most easterly corner of Lot 24, of said Block A; thence northwesterly in a direct line to the most northerly corner of Lot 12, Block B, said Bird Tract; thence southwesterly in a direct line to the most westerly corner of Lot 6 of said Block B; thence southeasterly in a direct line to the most northerly corner of Lot 3 of said Block B; thence southwesterly in a direct line to the most westerly corner of said Lot 3; thence southeasterly in a direct line to the most southerly corner of said Lot 1, Block A of the Bird Tract, said point being the point of beginning.

Excepting therefrom any portion of any public street or alley which may be included within the above described district.

Sec. 3. The City Superintendent of Streets shall cause notice of the passage of this Ordinance to be posted in the manner and within the time provided by law.

Sec. 4. The City Clerk shall certify to the passage of this Ordinance and shall cause the same to be published for ten days in the Los Angeles Daily Times, and thereupon and thereafter it shall take effect and be in force.

I hereby certify that the foregoing Ordinance was adopted by the Council of the City of Los Angeles at its meeting of October 3, 1904.

H. J. LELANDE, City Clerk.

Approved this 5th day of October, 1904.

M. P. SNYDER, Mayor.

10-12-21 10t

ORDINANCE NO. 9984.
[New Series]

An Ordinance declaring the intention of the Mayor and Council of the City of Los Angeles to establish the grade of McKinley avenue from Forty-eighth street to Fifty-first street.

The Mayor and Council of the City of Los Angeles do ordain as follows:

Section 1. That it is the intention of the Council of the City of Los Angeles to establish the grade of

McKINLEY AVENUE,

from Forty-eighth street to Fifty-first street, as follows:

At the intersection with Forty-eighth street the grade shall be 178.20 at the southeast corner, 177.26 at the northwest corner and 177.03 at the southwest corner.

At a point on the west side 165 feet north of the northwest corner of Forty-eighth street the grade shall be 177.80.

At the intersection with Forty-ninth street the grade shall be 176.96 at the northeast corner, 176.71 at the southeast corner, 175.75 at the northwest corner and 175.52 at the southwest corner.

At the intersection with Ortega street the grade shall be 174.45 at the northeast corner and 175.48 at the southeast corner.

At the intersection with Fiftieth street the grade shall be 174.45 at the northeast corner, 174.23 at the northwest corner, 174.00 at the southwest corner and 174.20 at the southeast corner.

At the intersection with Fifty-first street the grade shall be 173.16 at the northwest corner and 173.40 at the northeast corner.

And at all points between said designated points the grade shall be established so as to conform to a straight line drawn between said designated points.

Elevations are in feet and above a plane which is 255 feet below City datum plane.

Sec. 2. The City Clerk shall certify to the passage of this Ordinance and shall cause the same to be published for ten days in the Los Angeles Daily Times, and thereupon and thereafter it shall take effect and be in force.

I hereby certify that the foregoing Ordinance was adopted by the Council of the City of Los Angeles at its meeting of October 3, 1904.

H. J. LELANDE, City Clerk.

Approved this 5th day of October, 1904.

M. P. SNYDER, Mayor.

10-12-21 10t

Notice of Street Work.

Public notice is hereby given that on Tuesday, the 20th day of September, A.D. 1904, the Council of the City of Los Angeles, did, at its meeting on said day, adopt an Ordinance of Intention, numbered 9940 (New Series,) to have the following work done, to wit:

1st. That a cement curb be constructed along each line of the roadway of said

DE LONG STREET,

from the south curb line of Pico street to the south line of Pico street (excepting along such portions of the line of said roadway upon which a cement or granite curb has already been constructed to the official line and grade,) in accordance with specifications for constructing cement curbs, on file in the office of the City Clerk, said specifications being No. 1 (New Series) and adopted by Ordinance No. 8572 (New Series.)

2nd. That a cement sidewalk five and one-half (5½) feet in width be constructed along each side of said De Long street from the south curb line of Pico street to the north line of Sixteenth street (excepting such portions of said street between said points along which a cement or asphalt sidewalk five and one-half (5½) feet in width has been constructed to the official line and grade,) said sidewalk to be constructed in accordance with specifications for constructing cement sidewalks on file in the office of the City Clerk of said City, said specifications being No. 2 (New Series) and adopted by Ordinance No. 8572 (New Series.)

Reference is hereby made to said Ordinance of Intention for further particulars.

E. R. WERDIN, Street Superintendent.

By C. ROY McKEON, Deputy. 10-17-22 6t

ORDINANCE NO. 9971.
[New Series.]

An Ordinance declaring the intention of the Mayor and Council of the City of Los Angeles to change and establish the grade of Boylston street, from First street to Colton street.

The Mayor and Council of the City of Los Angeles do ordain as follows:

Section 1. That it is the intention of the Council of the City of Los Angeles to change and establish the grade of

BOYLSTON STREET,

from First street to Colton street, as follows:

At the intersection with First street the grade shall be 347.73 at the northwest corner and 346.27 at the northeast corner, as now established on First street.

At a point on the east side 30 feet north of the north line of First street, and at a point on the west side opposite thereto the grade shall be 380.00.

At a point on the east side 80 feet north of the north line of First street the grade shall be 383.50, and 384.50 at a point on the west side opposite thereto.

At a point on the east side 110 feet north of the north line of First street the grade shall be 384.55, and 385.85 at a point on the west side opposite thereto.

At a point on the east side 130 feet north of the north line of First street the grade shall be 385.25 and 386.90 at a point on the west side opposite thereto.

At a point on the east side 150 feet north of the north line of First street the grade shall be 385.91, and 387.67 at a point on the west side opposite thereto.

At a point on the east side 170 feet north of the north line of First street the grade shall be 386.22 and 388.12 at a point on the west side opposite thereto.

At a point on the east side 190 feet north of the north line of First street the grade shall be 386.30 and 388.30 at a point on the west side opposite thereto.

At a point on the east side 210 feet north of the north line of First street the grade shall be 386.13 and 388.17 at a point on the west side opposite thereto.

At a point on the east side 230 feet north of the north line of First street the grade shall be 385.30 and 387.17 at a point on the west side opposite thereto.

At the intersection with Mignonette street the grade shall be 380.00 at the southeast corner and 382.00 at the northeast corner.

At a point on the west side 50 feet south of a point opposite the northeast corner of Mignonette street the grade shall be 382.00.

At a point on the west side opposite the northeast corner of Mignonette street the grade shall be 383.00.

At a point on the east side 93.19 feet north of the north line of Mignonette street the grade shall be 391.06 and 393.03 at a point on the west side opposite thereto.

At a point on the east side 112.19 feet north of the north line of Mignonette street the grade shall be 391.65 and 393.57 at a point on the west side opposite thereto.

At a point on the east side 132.19 feet north of the north line of Mignonette street the grade shall be 391.74 and 393.57 at a point on the west side opposite thereto.

At a point on the east side 152.19 feet north of the north line of Mignonette street the grade shall 391.24 and 393.08 at a point on the west side opposite thereto.

At a point on the east side 173.19 feet north of the north line of Mignonette street the grade shall be 390.43 and 391.95 at a point on the west side opposite thereto.

At a point on the east side 193.19 feet north of the north line of Mignonette street the grade shall be 389.03 and 390.22 at a point on the west side opposite thereto.

At the intersection with Colton street the grade shall be 389.00 at the southwest and southeast corners, as now established.

And at all points between said designated points the grade shall be established so as to conform to a straight line drawn between said designated points.

Elevations are in feet and above a plane which is 255 feet below city datum plane.

Sec. 2. That the exterior boundaries of the district which is hereby declared to be benefited by said change of grade and to be assessed to pay the benefits, damages and costs thereof are hereby described as follows:

Beginning at the most southerly corner of lot 13, block 16 of the Park Tract, as per map recorded in Book 7, at pages 26 and 27, Miscellaneous Records of Los Angeles County; thence northeasterly in a direct line to the most easterly corner of Lot 14, Block 15, said Park Tract; thence northwesterly in a direct line to the most northerly corner of said Lot 14; thence northwesterly in a direct line to the most easterly corner of Lot 1, Block 2, as per Subdivision Map of Lot 3, Block 39, Hancock's Survey, recorded in Book 5, at page 49, Miscellaneous Records of Los Angeles County; thence northwesterly in a direct line to the most northerly corner of said Lot 1; thence southwesterly in a direct line to the most westerly corner of Lot 14, said Block 3; thence southeasterly in a direct line to the most southerly corner of Lot 12, said Block 2; thence southeasterly in a direct line to the most westerly corner of Lot 11, Block 16, said Park Tract; thence southeasterly in a direct line to the most southerly corner of said Lot 13, said point being the point of beginning.

Excepting therefrom any portion of any public street or alley which may be included within the above described district.

Sec. 3. The City Superintendent of Streets shall cause notice of the passage of this Ordinance to be posted in the manner and within the time provided by law.

Sec. 4. The City Clerk shall certify to the passage of this Ordinance and shall cause the same to be published for ten days in the Los Angeles Daily Times, and thereupon and thereafter it shall take effect and be in force.

I hereby certify that the foregoing Ordinance was adopted by the Council of the City of Los Angeles at its meeting of October 3, 1904.

H. J. LELANDE, City Clerk.

Approved this 5th day of October, 1904.

M. P. SNYDER, Mayor.

10-12-21 10t

ORDINANCE NO. 9986.
[New Series.]

An Ordinance declaring the intention of the Mayor and Council of the City of Los Angeles to establish the grade of Illinois street, from Edgeware Road to the western terminus of Illinois street.

The Mayor and Council of the City of Los Angeles do ordain as follows:

Section 1. That it is the intention of the Council of the City of Los Angeles to establish the grade of

ILLINOIS STREET,

from Edgeware Road to the western terminus of Illinois street as follows

At the intersection with Edgeware Road the grade shall be 446.00 at the northwest and southwest corners.

At a point on the north side 190 feet west of the northwest corner of Edgeware Road the grade shall be 430.04 and 430.[illegible] at a point on the south side opposite thereto.

At a point on the north side 210 feet west of the northwest corner of Edgeware Road the grade shall be 428.45 and 429.29 at a point on the south side opposite thereto.

At a point on the north side 230 feet west of the northwest corner of Edgeware Road the grade shall be 427.03 and 427.96 at a point on the south side opposite thereto.

At a point on the north side 250 feet west of the northwest corner of Edgeware Road the grade shall be 425.78 and 426.81 at a point on the south side opposite thereto.

At a point on the north side 270 feet west of the northwest corner of Edgeware Road the grade shall be 424.72 and 425.84 at a point on the south side opposite thereto.

At a point on the north side 290 feet west of the northwest corner of Edgeware Road the grade shall be 423.83 and 425.06 at a point on the south side opposite thereto.

At a point on the north side 310 feet west of the northwest corner of Edgeware Road the grade shall be 423.11 and 424.45 at a point on the south side opposite thereto.

At the western terminus of Illinois street the grade shall be 419.50 on the north side and 421.50 on the south side.

And at all points between said designated points the grade shall be established so as to conform to a straight line drawn between said designated points.

Elevations are in feet and above a plane which is 255 feet below City datum plane.

Sec. 2. The City Clerk shall certify to the passage of this Ordinance and shall cause the same to be published for ten days in the Los Angeles Daily Times, and thereupon and thereafter it shall take effect and be in force.

I hereby certify that the foregoing Ordinance was adopted by the Council of the City of Los Angeles at its meeting of October 3, 1904.

H. J. LELANDE, City Clerk.

Approved this 5th day of October, 1904.

M. P. SNYDER, Mayor.

10-12-21 10t

ORDINANCE NO. 10,011.
[New Series.]

An Ordinance declaring the intention of the Mayor and Council of the City of Los Angeles to establish the grade of Amey street, from Twentieth street to the southern terminus of Amey street.

The Mayor and Council of the City of Los Angeles do ordain as follows:

Section 1. That it is the intention of the Council of the City of Los Angeles to establish the grade of

AMEY STREET

from Twentieth street to the southern terminus of Amey street, as follows:

At the intersection with Twentieth street the grade shall be 191.00 at the southeast corner and 190.80 at the southwest corner, as now established on Twentieth street.

At the southern terminus of said Amey street the grade shall be 188.20 on the east side and 188.08 on the west side.

And at all points between said designated points the grade shall be established so as to conform to a straight line drawn between said designated points.

Elevations are in feet and above a plane which is 255 feet below city datum plane.

Sec. 2. The City Clerk shall certify to the passage of this Ordinance and shall cause the same to be published for ten days in the Los Angeles Daily Times, and thereupon and thereafter it shall take effect and be in force.

I hereby certify that the foregoing Ordinance was adopted by the Council of the City of Los Angeles at its meeting of October 3, 1904.

H. J. LELANDE, City Clerk.

Approved this 5th day of October, 1904.

M. P. SNYDER, Mayor.

10-12-21 10t

ORDINANCE NO. [illegible]
[New Series.]

An Ordinance declaring the intention of the Mayor and Council of the City of Los Angeles to establish the grade of [illegible] from Soto street to [illegible]

The Mayor and Council of the City of Los Angeles do ordain as follows:

Section 1. That it is the intention of the Council of the City of Los Angeles to establish the grade of

BOULDER STREET

from Soto street to [illegible] as follows:

[illegible]

And at all points between said designated points the grade shall be established so as to conform to a straight line drawn between said designated points.

Elevations are in feet and above a plane which is 255 feet below city datum plane.

Sec. 2. The City Clerk shall certify to the passage of this Ordinance and shall cause the same to be published for ten days in the Los Angeles Daily Times, and thereupon and thereafter it shall take effect and be in force.

I hereby certify that the foregoing Ordinance was adopted by the Council of the City of Los Angeles at its meeting of [illegible] 1904.

H. J. LELANDE, City Clerk.

[illegible] day of October, 1904.

M. P. SNYDER, Mayor.

ORDINANCE NO. 9979.

[illegible] to establish the grade of Forty-[illegible] from Central avenue to Compton avenue. [illegible]

Approved this 5th day of [illegible]

10-12-21 10t

ORDINANCE NO. [illegible]
[New Series.]

An Ordinance declaring the intention of the Mayor and Council of the City of Los Angeles to establish the grade of [illegible] from Central avenue to Compton avenue.

The Mayor and Council of the City of Los Angeles do ordain as follows:

Section 1. That it is the intention of the Council of the City of Los Angeles to establish the grade of

FORTIETH STREET

from Central avenue to [illegible] Anderson Tract, as per [illegible] page 41, Miscellaneous Records of Los Angeles County, as follows:

[illegible]

And at all points between said designated points the grade shall be established so as to conform to a straight line drawn between said designated points.

Elevations are in feet and above a plane which is 255 feet below city datum plane.

Sec. 2. The City Clerk shall certify to the passage of this Ordinance and shall cause the same to be published for ten days in the Los Angeles Daily Times, and thereupon and thereafter it shall take effect and be in force.

I hereby certify that the foregoing Ordinance was adopted by the Council of the City of Los Angeles at its meeting of October 3, 1904.

H. J. LELANDE, City Clerk.

[illegible] day of October, 1904.

M. P. SNYDER, Mayor.

ORDINANCE NO. 10,000.
[New Series.]

[illegible] the intention of the City of Los Angeles to establish the grade of Raymond avenue [illegible] street to Twenty-ninth street.

Approved this 5th day [illegible]

10-12-21 10t

ORDINANCE NO. [illegible]

An Ordinance [illegible] the Mayor and Council [illegible] Angeles to establish the grade [illegible] street, from Hooper avenue [illegible]

The Mayor and Council of the City of Los Angeles do ordain as follows:

Section 1. That it is the intention of the Council of the City of Los Angeles to establish the grade of

FORTY-SIXTH STREET

from Hooper avenue to [illegible]

[illegible]

And at all points between said designated points the grade shall be established so as to conform to a straight line drawn between said designated points.

Elevations are in feet and above a plane which is 255 feet below city datum plane.

Sec. 2. The City Clerk shall certify to the passage of this Ordinance and shall cause the same to be published for ten days in the Los Angeles Daily Times, and thereupon and thereafter it shall take effect and be in force.

I hereby certify that the foregoing Ordinance was adopted by the Council of the City of Los Angeles at its meeting of October 3, 1904.

H. J. LELANDE, City Clerk.

[illegible] day of October, 1904.

M. P. SNYDER, Mayor.

ORDINANCE NO. 9985.
[New Series]

[illegible] the intention of the Mayor and Council of the City of Los Angeles to establish the grade of Grand avenue from [illegible] south of the south line of Fortieth street.

The Mayor and Council of the City of Los Angeles do ordain as follows:

Section 1. That it is the intention of the Council of the City of Los Angeles to establish the grade of

GRAND AVENUE,

from [illegible] feet south of the south line of [illegible] to Fortieth street, as follows:

[illegible]

Approved this 5th day of [illegible]

10-12-21 10t

ORDINANCE NO. [illegible]

An Ordinance declaring the intention of the Mayor and Council of the City of Los Angeles to establish the grade of [illegible] from Western avenue to [illegible]

The Mayor and Council of the City of Los Angeles do ordain as follows:

Section 1. That it is the intention of the Council of the City of Los Angeles to establish the grade of

ROXBURY AVENUE

from Western avenue to [illegible]

[illegible]

ORDINANCE NO. 9995.
[New Series]

[illegible] the intention of the Mayor and Council of the City of Los Angeles to establish the grade of Putman street, [illegible] to Daly street.

The Mayor and Council of the City of Los Angeles do ordain as follows:

Section 1. That it is the intention of the Council of the City of Los Angeles to establish the grade of

[illegible] STREET

[illegible] to Daly street, as follows:

[illegible]

ORDINANCE NO. [illegible]

An Ordinance declaring the intention of the Mayor and Council of the City of Los Angeles to establish the grade of [illegible] Arlington street to the [illegible]

The Mayor and Council of the City of Los Angeles do ordain as follows:

Section 1. That it is the intention of the Council of the City of Los Angeles to establish the grade of

GRANT [illegible]

from Arlington street to [illegible] Boundary, as follows:

[illegible]

And at all points between said designated points the grade shall be established so as to conform to a straight line drawn between said designated points.

Elevations are in feet and above a plane which is 255 feet below city datum plane.

Sec. 2. The City Clerk shall certify to the passage of this Ordinance and shall cause the same to be published for ten days in the Los Angeles Daily Times, and thereupon and thereafter it shall take effect and be in force.

I hereby certify that the foregoing Ordinance was adopted by the Council of the City of Los Angeles at its meeting of October 3, 1904.

H. J. LELANDE, City Clerk.

[illegible] day of October, 1904.

M. P. SNYDER, Mayor.

10-12-21 10t

Public Advertising.

ORDINANCE NO. 9980.

[New Series]

An Ordinance declaring the intention of the Mayor and Council of the City of Los Angeles to establish the grade of Forty-eighth street from South Park avenue to McKinley avenue.

The Mayor and Council of the City of Los Angeles do ordain as follows:

Section 1. That it is the intention of the Council of the City of Los Angeles to establish the grade of

FORTY-EIGHTH STREET,

from South Park avenue to McKinley avenue as follows:

At the intersection with South Park avenue the grade shall be 171.52 at the northeast corner and 171.21 at the southeast corner, as now established on South Park avenue.

At the intersection with McKinley avenue the grade shall be 177.38 at the northwest corner and 177.02 at the southwest corner.

And at all points between said designated points the grade shall be established so as to conform to a straight line drawn between said designated points.

Elevations are in feet and above a plane which is 255 feet below city datum plane.

Sec. 2. The City Clerk shall certify to the passage of this Ordinance and shall cause the same to be published for ten days in the Los Angeles Daily Times, and thereupon and thereafter it shall take effect and be in force.

I hereby certify that the foregoing Ordinance was adopted by the Council of the City of Los Angeles at its meeting of October 3, 1904.

H. J. LELANDE, City Clerk.

Approved this 8th day of October, 1904.

M. P. SNYDER, Mayor.

10-12-21 10t

ORDINANCE NO. 9983.

[New Series.]

An Ordinance declaring the intention of the Mayor and Council of the City of Los Angeles to establish the grade of Fifty-first street, from South Park avenue to McKinley avenue.

The Mayor and Council of the City of Los Angeles do ordain as follows:

Section 1. That it is the intention of the Council of the City of Los Angeles to establish the grade of

FIFTY-FIRST STREET,

from South Park avenue to McKinley avenue, as follows:

At the intersection with South Park avenue the grade shall be 167.84 at the northeast corner and 167.29 at the southeast corner, as now established on South Park avenue.

At the intersection with McKinley avenue the grade shall be 173.16 at the northwest corner and 172.90 at the southwest corner, and at all points between said designated points the grade shall be established so as to conform to a straight line drawn between said designated points.

Elevations are in feet and above a plane which is 255 feet below city datum plane.

Sec. 2. The City Clerk shall certify to the passage of this Ordinance and shall cause the same to be published for ten days in The Los Angeles Daily Times, and thereupon and thereafter it shall take effect and be in force.

I hereby certify that the foregoing Ordinance was adopted by the Council of the City of Los Angeles at its meeting of October 3, 1904.

H. J. LELANDE, City Clerk.

Approved this 8th day of October, 1904.

M. P. SNYDER, Mayor.

10-12-21 10t

ORDINANCE NO. 9982.

[New Series.]

An Ordinance declaring the intention of the Mayor and Council of the City of Los Angeles to establish the grade of Fiftieth street, from South Park avenue to McKinley avenue.

The Mayor and Council of the City of Los Angeles do ordain as follows:

Section 1. That it is the intention of the Council of the City of Los Angeles to establish the grade of

FIFTIETH STREET,

from South Park avenue to McKinley avenue, as follows:

At the intersection with South Park avenue the grade shall be 168.90 at the northeast corner and 168.59 at the southeast corner, as now established on South Park avenue.

At the intersection with McKinley avenue the grade shall be 174.23 at the northwest corner and 174.00 at the southwest corner, and at all points between said designated points the grade shall be established so as to conform to a straight line drawn between said designated points.

Elevations are in feet and above a plane which is 255 feet below city datum plane.

Sec. 2. The City Clerk shall certify to the passage of this Ordinance and shall cause the same to be published for ten days in The Los Angeles Daily Times, and thereupon and thereafter it shall take effect and be in force.

I hereby certify that the foregoing Ordinance was adopted by the Council of the City of Los Angeles at its meeting of October 3 1904.

H. J. LELANDE, City Clerk.

Approved this 8th day of October, 1904.

M. P. SNYDER, Mayor.

10-12-21 10t

ORDINANCE NO. 10,002.

[New Series.]

An Ordinance declaring the intention of the Mayor and Council of the City of Los Angeles to establish the grade of Van Buren Place, from Adams street to Twenty-seventh street.

The Mayor and Council of the City of Los Angeles do ordain as follows:

Section 1. That it is the intention of the Council of the City of Los Angeles to establish the grade of

VAN BUREN PLACE

from Adams street to Twenty-seventh street, as follows.

At the intersection with Adams street the grade shall be 176.96 at the southeast corner and 176.71 at the southwest corner, as now established on Adams street.

At the intersection with Twenty-seventh street the grade shall be 175.20 at the northeast corner and 174.91 at the northwest corner, as now established on Twenty-seventh street.

And at all points between said designated points the grade shall be established so as to conform to a straight line drawn between said designated points.

Elevations are in feet and above a plane which is 255 feet below city datum plane.

Sec. 2. The City Clerk shall certify to the passage of this Ordinance and shall cause the same to be published for ten days in the Los Angeles Daily Times, and thereupon and thereafter it shall take effect and be in force.

I hereby certify that the foregoing Ordinance was adopted by the Council of the City of Los Angeles at its meeting of October 3, 1904.

H. J. LELANDE, City Clerk.

Approved this 8th day of October, 1904.

M. P. SNYDER, Mayor.

10-12-21 10t

ORDINANCE NO. 10,006.

[New Series.]

An Ordinance declaring the intention of the Mayor and Council of the City of Los Angeles to establish the grade of Powell street from Arlington street to the West City Boundary.

The Mayor and Council of the City of Los Angeles do ordain as follows:

Section 1. That it is the intention of the Council of the City of Los Angeles to establish the grade of

POWELL STREET

from Arlington street to the West City Boundary, as follows:

At the intersection with Arlington street the grade shall be 193.90 at the northwest corner and 194.15 at the southwest corner.

At the intersection with the West City Boundary the grade shall be 194.65 on the north side and 194.95 on the south side.

And at all points between said designated points the grade shall be established so as to conform to a straight line drawn between said designated points.

Elevations are in feet and above a plane which is 255 feet below City datum plane.

Sec. 2. The City Clerk shall certify to the passage of this Ordinance and shall cause the same to be published for ten days in the Los Angeles Daily Times, and thereupon and thereafter it shall take effect and be in force.

I hereby certify that the foregoing Ordinance was adopted by the Council of the City of Los Angeles at its meeting of October 3, 1904.

H. J. LELANDE, City Clerk.

Approved this 8th day of October, 1904.

M. P. SNYDER, Mayor.

10-12-21 10t

ORDINANCE NO. 9973.

[New Series.]

An Ordinance declaring the intention of the Mayor and Council of the City of Los Angeles to establish the grade of Forty-third street, from Moneta avenue to Figueroa street.

The Mayor and Council of the City of Los Angeles do ordain as follows:

Section 1. That it is the intention of the Council of the City of Los Angeles to establish the grade of

FORTY-THIRD STREET,

from Moneta avenue to Figueroa street, as follows:

At the intersection with Figueroa street the grade shall be 170.00 at the northeast corner and 169.71 at the southeast corner.

At points 600 feet west of the west line of Moneta avenue the grade shall be 171.55 on the north side and 171.35 on the south side.

At the intersection with Moneta avenue the grade shall be 170.57 at the northwest corner and 170.37 at the southwest corner, as now established on Moneta avenue, and at all points between said designated points the grade shall be established so as to conform to a straight line drawn between said designated points.

Elevations are in feet and above a plane which is 255 feet below city datum plane.

Sec. 2. The City Clerk shall certify to the passage of this Ordinance and shall cause the same to be published for ten days in the Los Angeles Daily Times, and thereupon and thereafter it shall take effect and be in force.

I hereby certify that the foregoing Ordinance was adopted by the Council of the City of Los Angeles at its meeting of October 3, 1904.

H. J. LELANDE, City Clerk.

Approved this 8th day of October, 1904.

M. P. SNYDER, Mayor.

10-12-21 10t

Public Advertising.

ORDINANCE NO. 9990.

[New Series]

An Ordinance declaring the intention of the Mayor and Council of the City of Los Angeles to establish the grade of Figueroa street, from the original South Charter Boundary of the City of Los Angeles to Vernon avenue.

The Mayor and Council of the City of Los Angeles do ordain as follows:

Section 1. That it is the intention of the Council of the City of Los Angeles to establish the grade of

FIGUEROA STREET,

from the original South Charter Boundary of the City of Los Angeles to Vernon avenue, as follows:

At the intersection with the South Charter Boundary as existed on the 22nd day of March, 1894, the grade shall be 179.00 on both sides, as established by Ordinance No. 2064 (New Series.)

At the intersection with Forty-second street the grade shall be 171.03 at the southeast corner.

At the intersection with Forty-third street the grade shall be 170.00 at the northeast corner, 170.00 at a point on the west side opposite thereto, and 169.71 at the southeast corner.

At the intersection with Thorpe street the grade shall be 168.38 at the northeast corner.

At the intersection with Vernon avenue the grade shall be 162.00 at the northwest and northeast corners.

And at all points between said designated points the grade shall be established so as to conform to a straight line drawn between said designated points.

Elevations are in feet and above a plane which is 255 feet below city datum plane.

Sec. 2. The City Clerk shall certify to the passage of this Ordinance and shall cause the same to be published for ten days in the Los Angeles Daily Times, and thereupon and thereafter it shall take effect and be in force.

I hereby certify that the foregoing Ordinance was adopted by the Council of the City of Los Angeles at its meeting of October 3, 1904.

H. J. LELANDE, City Clerk.

Approved this 8th day of October, 1904.

M. P. SNYDER, Mayor.

10-12-21 10t

ORDINANCE NO. 10,001.

[New Series.]

An Ordinance declaring the intention of the Mayor and Council of the City of Los Angeles to establish the grade of Kenwood avenue from Adams street to Twenty-ninth street.

The Mayor and Council of the City of Los Angeles do ordain as follows:

Section 1. That it is the intention of the Council of the City of Los Angeles to establish the grade of

KENWOOD AVENUE,

from Adams street to Twenty-ninth street, as follows:

At the intersection with Adams street the grade shall be 174.72 at the southeast corner and 174.54 at the southwest corner, as now established on Adams street.

At the intersection with Twenty-seventh street the grade shall be 172.21 at the northeast corner, 172.11 at the southeast corner, 172.00 at the northwest corner, and 171.87 at the southwest corner, as now established on Twenty-seventh street.

At the intersection with Twenty-ninth street the grade shall be 170.68 at the northeast corner, and 170.41 at the northwest corner, as now established on Twenty-ninth street.

And at all points between said designated points the grade shall be established so as to conform to a straight line drawn between said designated points.

Elevations are in feet and above a plane which is 255 feet below city datum plane.

Sec. 2. The City Clerk shall certify to the passage of this Ordinance and shall cause the same to be published for ten days in the Los Angeles Daily Times, and thereupon and thereafter it shall take effect and be in force.

I hereby certify that the foregoing Ordinance was adopted by the Council of the City of Los Angeles at its meeting of October 3, 1904.

H. J. LELANDE, City Clerk.

Approved this 8th day of October, 1904.

M. P. SNYDER, Mayor.

10-12-21 10t

ORDINANCE NO. 9977.

[New Series]

An Ordinance declaring the intention of the Mayor and Council of the City of Los Angeles to establish the grade of Forty-eighth street, from Hooper avenue to Compton avenue.

The Mayor and Council of the City of Los Angeles do ordain as follows:

Section 1. That it is the intention of the Council of the City of Los Angeles to establish the grade of

FORTY-EIGHTH STREET,

from Hooper avenue to Compton avenue, as follows:

At the intersection with Hooper avenue the grade shall be 182.63 at the northeast corner and 182.48 at the southeast corner.

At points 328.85 feet east of the east line of Hooper avenue the grade shall be 183.40 on the north side and 183.20 on the south side.

At the intersection with the first alley east of Hooper avenue, the grade shall be 182.80 at the northwest and northeast corners, and 182.52 at the southwest and southeast corners.

At the intersection with Compton avenue the grade shall be 182.70 at the northwest corner and 182.46 at the southwest corner.

And at all points between said designated points the grade shall be established so as to conform to a straight line drawn between said designated points.

Elevations are in feet and above a plane which is 255 feet below city datum plane.

Sec. 2. The City Clerk shall certify to the passage of this Ordinance and shall cause the same to be published for ten days in the Los Angeles Daily Times, and thereupon and thereafter it shall take effect and be in force.

I hereby certify that the foregoing Ordinance was adopted by the Council of the City of Los Angeles at its meeting of October 3, 1904.

H. J. LELANDE, City Clerk.

Approved this 8th day of October, 1904.

M. P. SNYDER, Mayor.

10-12-21 10t

ORDINANCE NO. 9997.

[New Series]

An Ordinance declaring the intention of the Mayor and Council of the City of Los Angeles to establish the grade of Thirty-fourth street, from Central avenue to the east line of Green's Central Avenue Tract, as recorded in Book 1613 of Deeds, at pages 60, 61 and 62, Records of Los Angeles County.

The Mayor and Council of the City of Los Angeles do ordain as follows:

Section 1. That it is the intention of the Council of the City of Los Angeles to establish the grade of

THIRTY-FOURTH STREET,

from Central avenue to the east line of Green's Central avenue Tract, as recorded in Book 1613 of Deeds, at pages 60, 61 and 62, Records of Los Angeles County, as follows:

At the intersection with Central avenue the grade shall be 198.73 at the northeast corner and 198.32 at the southeast corner, as now established on Central avenue.

At the intersection with Naomi avenue the grade shall be 200.50 at the northwest and northeast corners and 200.00 at the southwest and southeast corners.

At the intersection with said east line of Green's Central Avenue Tract the grade shall be 199.14 on the north side and 199.00 on the south side.

And at all points between said designated points the grade shall be established so as to conform to a straight line drawn between said designated points.

Elevations are in feet and above a plane which is 255 feet below city datum plane.

Sec. 2. The City Clerk shall certify to the passage of this Ordinance and shall cause the same to be published for ten days in the Los Angeles Daily Times and thereupon and thereafter it shall take effect and be in force.

I hereby certify that the foregoing Ordinance was adopted by the Council of the City of Los Angeles at its meeting of October 3, 1904.

H. J. LELANDE, City Clerk.

Approved this 8th day of October, 1904.

M. P. SNYDER, Mayor.

10-12-21, 10t

ORDINANCE NO. 9996.

[New Series]

An Ordinance declaring the intention of the Mayor and Council of the City of Los Angeles to establish the grade of Thirty-third street, from Central avenue to the east line of Green's Central Avenue Tract, as recorded in Book 1613 of Deeds, at pages 60, 61 and 62, Records of Los Angeles County.

The Mayor and Council of the City of Los Angeles do ordain as follows:

Section 1. That it is the intention of the Council of the City of Los Angeles to establish the grade of

THIRTY-THIRD STREET,

from Central avenue to the east line of Green's Central Avenue Tract, as recorded in Book 1613 of Deeds, at pages 60, 61 and 62, Records of Los Angeles County, as follows:

At the intersection with Central avenue the grade shall be 200.71 at the northeast corner and 200.33 at the southeast corner, as now established on Central avenue.

At the intersection with Naomi avenue the grade shall be 202.25 at the northwest and northeast corners and 201.75 at the southwest and southeast corners.

At the intersection with said east line of Green's Central Avenue Tract the grade shall be 201.50 on the north side and 201.00 on the south side.

And at all points between said designated points the grade shall be established so as to conform to a straight line drawn between said designated points.

Elevations are in feet and above a plane which is 255 feet below city datum plane.

Sec. 2. The City Clerk shall certify to the passage of this Ordinance and shall cause the same to be published for ten days in the Los Angeles Daily Times and thereupon and thereafter it shall take effect and be in force.

I hereby certify that the foregoing Ordinance was adopted by the Council of the City of Los Angeles at its meeting of October 3, 1904.

H. J. LELANDE, City Clerk.

Approved this 8th day of October, 1904.

M. P. SNYDER, Mayor.

10-12-21 10t

Public Advertising.

Notice—Civil Service Examinations.

LOS ANGELES, Cal., Oct. 7th, 1904.

In accordance with Section 1, Rule IV, Civil Service Rules and Regulations of the City of Los Angeles, notice is hereby given that a competitive examination will be held on Friday and Saturday, the 21st and 22nd days of October, 1904, beginning at 9 a.m. o'clock each day at Turnverein Gymnasium, in the City of Los Angeles, Cal., for the purpose of examining applicants for admission to the eligible list in Classifications and Divisions as designated below:

Div. B, Police Dept., Class 4, Sergeant.
Div. B, Police Dept., Class 6, Patrolman.
Div. B, Police Dept., Class 8, Guard Chain Gang.
Div. C, Fire Dept., Class 3(a.) Lieutenant.
Div. C, Fire Dept., Class 3(b.) Engineer.
Div. C, Fire Dept., Class 3(c.) Driver.
Div. C, Fire Dept., Class 4, Hoseman.

Also that a competitive examination will be held on Saturday, the 29th day of October, 1904, beginning at 9 a.m. o'clock at Grand Avenue School, in the City of Los Angeles, Cal., for the purpose of examining applicants for admission to the eligible list in Classifications and Divisions as designated below:

Div. H, Class 13, Street Dept., Inspector Street Sweeping.
Div. H, Class 18, Street Dept., Inspector Oil Sprinkling.
Div. H, Class 21, Street Dept., Foreman.
Div. L, Class 18, Street Dept., Sewer Flusher.
Div. K, Class 3, Water Dept., Rat Inspector.
Div. K, Class 6, Water Dept., Office Collector.
Div. K, Class 7, Water Dept., Field Collector.
Div. K, Class 11, Water Dept., Bill Clerk.
Div. K, Class 12, Water Dept., Waste Inspector.
Div. K, Class 21, Water Dept., Blacksmith, Miner, Repair Man.
Div. K, Class 23, Water Dept., Meter Inspector.
Div. K, Class 27, Water Dept., Foreman.
Div. K, Class 28, Water Dept., Caulker.
Div. K, Class 30, Water Dept., Truck Driver.
Div. K, Class 31, Water Dept., Entry Clerk.
Div. K, Class 32, Water Dept., Construction Inspector.
Div. K, Class 33, Water Dept., Telephone Operator.
Div. K, Class 35, Water Dept., Ratman.

Said competitive examination will include tests of proficiency in Reading, Writing, Spelling, Arithmetic, knowledge of the duties of the several positions named, general and specific experience tending to fit the applicant for such position; physical health; muscular strength; soundness and acuteness of faculties; personal habits; moral character and such qualifications as will fairly attest the capacity of persons examined to discharge the duties of positions which they seek. Applicants must appear in person at the office of the Civil Service Commission not less than eight days before the date fixed for the examination, and file, under oath, an application in form prescribed by the Commission on blanks for which will be furnished on request.

By order of the Board of Civil Service Commissioners.

FRANK J. THOMAS, Chairman.

W. A. SPALDING, Secretary. 10-7-20 14t

ORDINANCE NO. 9974.

[New Series.]

An Ordinance declaring the intention of the Mayor and Council of the City of Los Angeles to establish the grade of Rubio street, from Hooper avenue to Compton avenue.

The Mayor and Council of the City of Los Angeles do ordain as follows:

Section 1. That it is the intention of the Council of the City of Los Angeles to establish the grade of

RUBIO STREET,

from Hooper avenue to Compton avenue, as follows:

At the intersection with Hooper avenue the grade shall be 181.59 at the northeast corner and 181.29 at the southeast corner.

At points 250 feet east of the east line of Hooper avenue the grade shall be 182.21 on the north side and 181.96 on the south side.

At the intersection with the first alley east of Hooper avenue the grade shall be 181.42 at the northwest and northeast corners and 181.17 at the southwest and southeast corners.

At the intersection with Compton avenue the grade shall be 182.38 at the northwest corner and 182.14 at the southwest corner, and at all points between said designated points the grade shall be established so as to conform to a straight line drawn between said designated points.

Elevations are in feet and above a plane which is 255 feet below city datum plane.

Sec. 2. The City Clerk shall certify to the passage of this Ordinance and shall cause the same to be published for ten days in the Los Angeles Daily Times, and thereupon and thereafter it shall take effect and be in force.

I hereby certify that the foregoing Ordinance was adopted by the Council of the City of Los Angeles at its meeting of October 3, 1904.

H. J. LELANDE, City Clerk.

Approved this 8th day of October, 1904.

M. P. SNYDER, Mayor.

10-12-21 10t

ORDINANCE NO. 10,004.

[New Series.]

An Ordinance declaring the intention of the Mayor and Council of the City of Los Angeles to establish the grade of Industrial street, from Alameda street to Mateo street.

The Mayor and Council of the City of Los Angeles do ordain as follows:

Section 1. That it is the intention of the Council of the City of Los Angeles to establish the grade of

INDUSTRIAL STREET

from Alameda street to Mateo street, as follows:

At the intersection with Alameda street the grade shall be 241.21 at the northeast corner and 241.05 at the southeast corner, as now established on Alameda street.

At the intersection with Mill street the grade shall be 239.95 at the northwest corner, 239.70 at the southwest corner, 239.50 at the southeast corner and 239.75 at the northeast corner.

At the intersection with Mateo street the grade shall be 242.00 at the northwest corner and 241.90 at the southwest corner, as now established on Mateo street.

And at all points between said designated points the grade shall be established so as to conform to a straight line drawn between said designated points.

Elevations are in feet and above a plane which is 255 feet below City datum plane.

Sec. 2. The City Clerk shall certify to the passage of this Ordinance and shall cause the same to be published for ten days in the Los Angeles Daily Times, and thereupon and thereafter it shall take effect and be in force.

I hereby certify that the foregoing Ordinance was adopted by the Council of the City of Los Angeles at its meeting of October 3, 1904.

H. J. LELANDE, City Clerk.

Approved this 8th day of October, 1904.

M. P. SNYDER, Mayor.

10-12-21 10t

ORDINANCE NO. 9975.

[New Series.]

An Ordinance declaring the intention of the Mayor and Council of the City of Los Angeles to establish the grade of the north side of Fifty-first street, from Hooper avenue to Compton avenue.

The Mayor and Council of the City of Los Angeles do ordain as follows:

Section 1. That it is the intention of the Council of the City of Los Angeles to establish the grade of the north side of

FIFTY-FIRST STREET,

from Hooper avenue to Compton avenue, as follows:

At the intersection with Hooper avenue the grade shall be 178.40 at the northeast corner.

At a point on the north side 130 feet east of the east line of Hooper avenue the grade shall be 178.70.

At the intersection with the first Alley east of Hooper avenue the grade shall be 177.40 at the northwest and northeast corners.

At the intersection with Compton avenue the grade shall be 178.50 at the northwest corner, and at all points between said designated points the grade shall be established so as to conform to a straight line drawn between said designated points.

Elevations are in feet and above a plane which is 255 feet below city datum plane.

Sec. 2. The City Clerk shall certify to the passage of this Ordinance and shall cause the same to be published for ten days in the Los Angeles Daily Times, and thereupon and thereafter it shall take effect and be in force.

I hereby certify that the foregoing Ordinance was adopted by the Council of the City of Los Angeles at its meeting of October 3, 1904.

H. J. LELANDE, City Clerk.

Approved this 8th day of October, 1904.

M. P. SNYDER, Mayor.

10-12-21 10t

ORDINANCE NO. 9981.

[New Series.]

An Ordinance declaring the intention of the Mayor and Council of the City of Los Angeles to establish the grade of Forty-ninth street, from South Park avenue to McKinley avenue.

The Mayor and Council of the City of Los Angeles do ordain as follows:

Section 1. That it is the intention of the Council of the City of Los Angeles to establish the grade of

FORTY-NINTH STREET,

from South Park avenue to McKinley avenue, as follows:

At the intersection with South Park avenue the grade shall be 170.16 at the northeast corner and 169.95 at the southeast corner, as now established on South Park avenue.

At the intersection with McKinley avenue the grade shall be 175.75 at the northwest corner and 175.52 at the southwest corner, and all points between said designated points the grade shall be established so as to conform to a straight line drawn between said designated points.

Elevations are in feet and above a plane which is 255 feet below city datum plane.

Sec. 2. The City Clerk shall certify to the passage of this Ordinance and shall cause the same to be published for ten days in the Los Angeles Daily Times, and thereupon and thereafter it shall take effect and be in force.

I hereby certify that the foregoing Ordinance was adopted by the Council of the City of Los Angeles at its meeting of October 3, 1904.

H. J. LELANDE, City Clerk.

Approved this 8th day of October, 1904.

M. P. SNYDER, Mayor.

10-12-21 10t

Public Advertising.

ORDINANCE NO. 10,009.

[New Series]

An Ordinance declaring the intention of the Mayor and Council of the City of Los Angeles to establish the grade of New Hampshire avenue, from Eleventh street to San Marino street.

The Mayor and Council of the City of Los Angeles do ordain as follows:

Section 1. That it is the intention of the Council of the City of Los Angeles to establish the grade of

NEW HAMPSHIRE AVENUE

from Eleventh street to San Marino street, as follows:

At the intersection with Eleventh street the grade shall be 195.75 at the northwest corner, and 196.00 at the northeast corner, as now established on Eleventh street.

At the intersection with Tenth street the grade shall be 197.85 at the southwest corner, 198.16 at the southeast corner, 198.44 at the northeast corner, and 198.07 at the northwest corner, as now established on Tenth street.

At points 360 feet south of the south line of San Marino street the grade shall be 211.67 on the east side and 211.59 on the west side.

At points 340 feet south of the south line of San Marino street the grade shall be 212.71 on the east side and 212.66 on the west side.

At points 320 feet south of the south line of San Marino street the grade shall be 213.60 on the east side and 213.57 on the west side.

At points 300 feet south of the south line of San Marino street the grade shall be 214.36 on the east side and 214.24 on the west side.

At points 280 feet south of the south line of San Marino street the grade shall be 214.98 on both sides.

At points 260 feet south of the south line of San Marino street the grade shall be 215.46 on both sides.

At points 240 feet south of the south line of San Marino street the grade shall be 215.80 on both sides.

At the intersection with San Marino street the grade shall be 219.00 at the southeast and southwest corners.

And at all points between said designated points the grade shall be established so as to conform to a straight line drawn between said designated points.

Elevations are in feet and above a plane which is 255 feet below City datum plane.

Sec. 2. The City Clerk shall certify to the passage of this Ordinance, and shall cause the same to be published for ten days in the Los Angeles Daily Times, and thereupon and thereafter it shall take effect and be in force.

I hereby certify that the foregoing Ordinance was adopted by the Council of the City of Los Angeles at its meeting of Oct. 3, 1904.

H. J. LELANDE, City Clerk.

Approved this 8th day of October, 1904.

M. P. SNYDER, Mayor.

10-12-21 10t

ORDINANCE NO. 9993.

[New Series.]

An Ordinance declaring the intention of the Mayor and Council of the City of Los Angeles to establish the grade of the south side of Forty-second street, from Figueroa street to Moneta avenue.

The Mayor and Council of the City of Los Angeles do ordain as follows:

Section 1. That it is the intention of the Council of the City of Los Angeles to establish the grade of the south side of

FORTY-SECOND STREET

from Figueroa street to Moneta avenue, as follows:

At the intersection with Figueroa street the grade shall be 171.03 at the southeast corner.

At a point on the south side, 600 feet west of the west line of Moneta avenue the grade shall be 172.50.

At the intersection with Moneta avenue the grade shall be 171.46 at the southwest corner, as now established on Moneta avenue.

And at all points between said designated points the grade shall be established so as to conform to a straight line drawn between said designated points.

Elevations are in feet and above a plane which is 255 feet below city datum plane.

Sec. 2. The City Clerk shall certify to the passage of this Ordinance and shall cause the same to be published for ten days in The Los Angeles Daily Times, and thereupon and thereafter it shall take effect and be in force.

I hereby certify that the foregoing Ordinance was adopted by the Council of the City of Los Angeles at its meeting of October 3, 1904.

H. J. LELANDE, City Clerk.

Approved this 8th day of October, 1904.

M. P. SNYDER, Mayor.

10-12-21, 10t

ORDINANCE NO. 9976.

[New Series.]

An Ordinance declaring the intention of the Mayor and Council of the City of Los Angeles to establish the grade of Forty-ninth street, from Hooper avenue to Compton avenue.

The Mayor and Council of the City of Los Angeles do ordain as follows:

Section 1. That it is the intention of the Council of the City of Los Angeles to establish the grade of

FORTY-NINTH STREET,

from Hooper avenue to Compton avenue, as follows:

At the intersection with Hooper avenue the grade shall be 180.52 at the northeast corner and 180.22 at the southeast corner.

At points 160 feet east of the east line of Hooper avenue the grade shall be 181.10 on both sides.

At the intersection of the first Alley east of Hooper avenue the grade shall be 180.07 at the northwest and northeast corners and 179.82 at the southwest and southeast corners.

At the intersection with Compton avenue the grade shall be 181.07 at the northwest corner and 180.83 at the southwest corner, and at all points between said designated points the grade shall be established so as to conform to a straight line drawn between said designated points.

Elevations are in feet and above a plane which is 255 feet below city datum plane.

Sec. 2. The City Clerk shall certify to the passage of this Ordinance and shall cause the same to be published for ten days in the Los Angeles Daily Times, and thereupon and thereafter it shall take effect and be in force.

I hereby certify that the foregoing Ordinance was adopted by the Council of the City of Los Angeles at its meeting of October 3, 1904.

H. J. LELANDE, City Clerk.

Approved this 8th day of October, 1904.

M. P. SNYDER, Mayor.

10-12-21 10t

ORDINANCE NO. 9988.

[New Series]

An Ordinance declaring the intention of the Mayor and Council of the City of Los Angeles to establish the grade of Walrath street from a point 634.90 feet south of the south line of Vernon avenue to the north line of Forty-sixth street.

The Mayor and Council of the City of Los Angeles do ordain as follows:

Section 1. That it is the intention of the Council of the City of Los Angeles to establish the grade of

WALRATH STREET,

from a point 634.90 feet south of the south line of Vernon avenue to the north line of Forty-sixth street, as follows:

At a point on the east side 634.90 feet south of the south line of Vernon avenue the grade shall be 173.15 and 173.00 at a point on the west side, opposite thereto, as now established.

At the intersection with Forty-sixth street the grade shall be 172.18 at the northwest corner and 172.36 at the northeast corner, as now established on Forty-sixth street.

And at all points between said designated points the grade shall be established so as to conform to a straight line drawn between said designated points.

Elevations are in feet, and above a plane which is 255 feet below City datum plane.

Sec. 2. The City Clerk shall certify to the passage of this Ordinance, and shall cause the same to be published for ten days in the Los Angeles Daily Times, and thereupon and thereafter it shall take effect and be in force.

I hereby certify that the foregoing Ordinance was adoped by the Council of the City of Los Angeles at its meeting of October 3, 1904.

H. J. LELANDE, City Clerk.

Approved this 8th day of October, 1904.

M. P. SNYDER, Mayor.

10-12-21 10t

ORDINANCE NO. 9987.

[New Series]

An Ordinance declaring the intention of the Mayor and Council of the City of Los Angeles to establish the grade of Fairview avenue from Prospect Place to Mitchell Place.

The Mayor and Council of the City of Los Angeles do ordain as follows:

Section 1. That it is the intention of the Council of the City of Los Angeles to establish the grade of

FAIRVIEW AVENUE,

from Prospect Place to Mitchell Place, as follows:

At the intersection with Prospect Place the grade shall be 367.00 at the northwest corner and 366.00 at the northeast corner, as now established on Prospect Place.

At the intersection with Mitchell Place the grade shall be 356.00 at the southeast corner and 356.00 at a point on the west side opposite thereto.

At the intersection of the west line of Fairview avenue with the north line of Mitchell Place the grade shall be 355.75 and at the intersection of the prolonged east line of Fairview avenue with the north line of Mitchell Place the grade shall be 355.50.

And at all points between said designated points the grade shall be established so as to conform to a straight line drawn between said designated points.

Elevations are in feet, and above a plane which is 255 feet below City datum plane.

Sec. 2. The City Clerk shall certify to the passage of this Ordinance, and shall cause the same to be published for ten days in the Los Angeles Daily Times, and thereupon and thereafter it shall take effect and be in force.

I hereby certify that the foregoing Ordinance was adoped by the Council of the City of Los Angeles at its meeting of October 3, 1904.

H. J. LELANDE, City Clerk.

Approved this 8th day of October, 1904.

M. P. SNYDER, Mayor.

10-12-21 10t

Public Advertising.

ORDINANCE NO. 10,039.

[New Series.]

An Ordinance declaring Occidental boulevard to be a public boulevard and regulating the manner of improvement and use thereof, and dedicating a public park along the center thereof.

The Mayor and Council of the City of Los Angeles do ordain as follows:

Section 1. That certain street in the City of Los Angeles, known as Occidental boulevard, extending from First street to Sixth street, is hereby declared to be, and dedicated as, an open, public boulevard, upon and along which no railroad franchise shall ever be granted and upon which no railroad track shall ever be laid.

Sec. 2. No permit shall ever be issued allowing the moving of any house or building upon any part of said Occidental boulevard between First street and Sixth street, and it shall be unlawful for any person, firm or corporation to move any house or building along or upon said portion of said boulevard.

Sec. 3. It shall be unlawful for any person to drive any truck, trade wagon, oil wagon, tank wagon, cart or other vehicle regularly employed in carrying goods or merchandise, or any wagon or vehicle carrying coal, manure, lumber, brick or other building material, or sand, rough gravel, natural oil, crude petroleum, brea or any of the products of crude petroleum along or upon said Occidental boulevard, between First street and Sixth street, provided, however, that this Ordinance shall not apply to the use of said boulevard between said streets, by vehicles carrying any of the above-mentioned articles to or from premises situated on said boulevard between said streets.

Sec. 4. It shall be unlawful for any person to drive or ride any horse or vehicle upon said Occidental boulevard, between First street and Sixth street, at a greater speed than eight miles per hour.

Sec. 5. It shall be unlawful for any person, firm, or corporation to erect or maintain any telephone, telegraph or other pole or mast in or upon said Occidental boulevard, between First street and Sixth street, provided, however, that this Ordinance shall not apply to the erection or maintenance of any pole or mast for supporting a street lamp erected and maintained by the City of Los Angeles, or by any person, firm or corporation under contract with said city to light said boulevard.

Sec. 6. That the west curb line of said boulevard is hereby fixed and established at a distance of twenty feet east of the westerly line of said boulevard, and the east curb line of said boulevard is hereby fixed and established at a distance of twenty feet west of the easterly line of said street. That there shall be laid out along the center line of said boulevard, a park, having a width of ten feet on each side of said center line, and that said park is hereby set apart and dedicated as a public park of the city, and that upon the improvement of said boulevard by the construction of curbs and sidewalks thereon, and the grading of the roadway thereof, said park shall be thereupon and thereafter improved and maintained by the said city, as a public park.

Sec. 7. That permission is hereby granted to the owners of property fronting along said Occidental boulevard to erect a stone pier entrance to said boulevard at First street, and also a stone pier entrance thereto at Sixth street, provided that said entrances shall not encroach upon the roadway of said boulevard, nor obstruct the passage of pedestrians along the sidewalks thereof, and that the same shall be constructed in accordance with plans to be approved by the City Engineer.

Sec. 8. Any person violating any of the provisions of this Ordinance shall be deemed guilty of a misdemeanor, and upon conviction thereof shall be punishable by a fine of not less than five dollars nor more than fifty dollars, or by imprisonment in the City Jail for a period of not less than five days nor more than fifty days, or by both such fine and imprisonment.

Sec. 9. The City Clerk shall certify to the passage of this Ordinance and shall cause the same to be published once in the Los Angeles Daily Times.

I hereby certify that the foregoing Ordinance was adopted by the Council of the City of Los Angeles at its meeting of October 10, 1904.

H. J. LELANDE, City Clerk.

Approved this 14th day of October, 1904.

M. P. SNYDER, Mayor.

10-20 1t

ORDINANCE NO. 10,033.

[New Series.]

An Ordinance of the Mayor and Council of the City of Los Angeles, declaring their intention to improve a portion of Fifty-first street.

The Mayor and Council of the City of Los Angeles do ordain as follows:

Section 1. That the public interest and convenience require, and that it is the intention of the City Council of the City of Los Angeles to order the following work to be done, to wit:

1st. That said

FIFTY-FIRST STREET,

in said city from the west line of Central avenue to the east line of McKinley avenue, including all intersections of streets (excepting such portions of said street and intersections as are required by law to be kept in order or repair by any person or company having railroad tracks thereon, and also excepting such portions as have already been graded and graveled and accepted,) be graded and graveled in accordance with the plans and profile on file in the office of the City Engineer and specifications for the construction of graveled streets in the City of Los Angeles on file in the office of the City Clerk of said city, said specifications being No. 16 (New Series) and adopted by Ordinance No. 8571 (New Series.)

2nd. That a cement curb be constructed along each line of the roadway of said Fifty-first street, from the west curb line of Central avenue to the east line of McKinley avenue (excepting along such portions of the line of said roadway upon which a cement or granite curb has already been constructed to the official line and grade,) in accordance with specifications for constructing cement curbs, on file in the office of the City Clerk, said specifications being No. 1 (New Series) and adopted by Ordinance No. 8572 (New Series.)

3rd. That a cement sidewalk four (4) feet in width be constructed along the south side of said Fifty-first street from the west curb line of Central avenue to the east line of McKinley avenue (excepting such portions of said street between said points along which a cement or asphalt sidewalk four (4) feet in width has been constructed to the official line and grade,) said sidewalk to be constructed in accordance with specifications for constructing cement sidewalks on file in the office of the City Clerk of said city, said specifications being No. 2 (New Series) and adopted by Ordinance No. 8572 (New Series.)

4th. That a cement sidewalk five (5) feet in width be constructed along the north side of said Fifty-first street from the west curb line of Central avenue to the east line of McKinley avenue (excepting such portions of said street between said points along which a cement or asphalt sidewalk five (5) feet in width has been constructed to the official line and grade,) said sidewalk to be constructed in accordance with specifications for constructing cement sidewalks on file in the office of the City Clerk of said city, said specifications being No. 2 (New Series) and adopted by Ordinance No. 8572 (New Series.)

Sec. 2. The Street Superintendent shall post notice of this work, as required by law, and shall cause said notice to be published for six days in the Los Angeles Daily Times.

Sec. 3. The City Clerk shall certify to the passage of this Ordinance and shall cause the same to be published for two days in the Los Angeles Daily Times, and shall post the same conspicuously for two days on or near the chamber door of the Council, and thereupon and thereafter it shall take effect and be in force.

I hereby certify that the foregoing Ordinance was adopted by the Council of the City of Los Angeles at its meeting of October 10, 1904, by the following vote:

Ayes—Messrs. Farish, Houghton, Kern, Nofziger, Skilling and Summerland (6.)

Noes—None.

H. J. LELANDE, City Clerk and ex-Officio Clerk of the Council of the City of Los Angeles.

Approved this 14th day of October, 1904.

M. P. SNYDER, Mayor.

10-20-21 2t

ORDINANCE NO. 10,010.

[New Series]

An Ordinance declaring the intention of the Mayor and Council of the City of Los Angeles to establish the grade of Hobart Boulevard, from San Marino street to Eleventh street.

The Mayor and Council of the City of Los Angeles do ordain as follows:

Section 1. That it is the intention of the Council of the City of Los Angeles to establish the grade of

HOBART BOULEVARD

from San Marino street to Eleventh street, as follows:

At the intersection with Eleventh street the grade shall be 172.50 at the northwest and northeast corners, as now established.

At points 180 feet north of the north line of Eleventh street the grade shall be 171.50 on both sides.

At the intersection with Tenth street the grade shall be 176.00 at the southwest and southeast corners and 176.50 at the northwest and northeast corners.

At points 300 feet north of the north line of Tenth street the grade shall be 183.50 on both sides.

At the intersection with San Marino street the grade shall be 195.00 at the southwest and southeast corners.

And at all points between said designated points the grade shall be established so as to conform to a straight line drawn between said designated points.

Elevations are in feet and above a plane which is 255 feet below City datum plane.

Sec. 2. The City Clerk shall certify to the passage of this Ordinance, and shall cause the same to be published for ten days in the Los Angeles Daily Times, and thereupon and thereafter it shall take effect and be in force.

I hereby certify that the foregoing Ordinance was adopted by the Council of the City of Los Angeles at its meeting of Oct. 3, 1904.

H. J. LELANDE, City Clerk.

Approved this 8th day of October, 1904.

M. P. SNYDER, Mayor.

10-12-21 10t

Public Advertising.

Notice of Street Work.

Public notice is hereby given that on Tuesday, the 20th day of September, A.D. 1904, the Council of the City of Los Angeles, did, at its meeting on said day, adopt an Ordinance of Intention, numbered 9641 (New Series,) to have the following work done, to wit:

1st. That said

CENTENNIAL STREET

in said City from the south line of Temple street to the north line of North Court, including all intersections of streets (excepting such portions of said street and intersections as are required by law to be kept in order or repair by any person or company having railroad tracks thereon, and also excepting such portions as have already been graded and graveled and accepted,) be graded and graveled to the official grade in accordance with the plans and profile on file in the office of the City Engineer and specifications for the construction of graveled streets in the City of Los Angeles on file in the office of the City Clerk of said City, said specifications being No. 16 (New Series) and adopted by Ordinance No. 8571 (New Series.)

2nd. That a cement curb be constructed along each line of the roadway of said Centennial street, from the south curb line of Temple street to the north curb line of North Court (excepting along such portions of the line of said roadway upon which a cement or granite curb has already been constructed to the official line and grade,) in accordance with specifications for constructing cement curbs, on file in the office of the City Clerk, said specifications being No. 1 (New Series) and adopted by Ordinance No. 8572 (New Series.)

3rd. That a cement sidewalk five (5) feet in width be constructed along each side of said Centennial street from the south curb line of Temple street to the north curb line of North Court (excepting such portions of said street between said points along which a cement or asphalt sidewalk five (5) feet in width has been constructed to the official line and grade,) said sidewalk to be constructed in accordance with specifications for constructing cement sidewalks on file in the office of the City Clerk of said City, said specifications being No. 2 (New Series,) and adopted by Ordinance No. 8572 (New Series.)

4th. That a cobble-paved gutter be constructed along each line of the roadway of said Centennial street from the south curb line of Temple street to the north line of North Court (excepting along such portions of the line of said roadway along which a cement or granite block gutter has already been constructed to the official line and grade, and also excepting such portions of said street and intersections as are required by law to be kept in order or repair by any person or company having railroad tracks thereon.)

Said gutters shall be three and one-half (3½) feet in width excepting at intersections of streets, where said gutters shall be seven (7) feet in width; and said gutters shall be constructed in accordance with the plans and profile therefor on file in the office of the City Engineer, and in accordance with specifications for the construction of cobble-paved gutters on file in the office of the City Clerk, said specifications being No. 7 (New Series,) and adopted by Ordinance No. 8572 (New Series.)

Sec. 2. That said contemplated work of improvement is, in the opinion of said Council, of more than local and ordinary public benefit, and they hereby declare that the exterior boundaries of the district to be benefited by said improvement and to be assessed to pay the cost and expense of said improvement shall be as follows:

Beginning at the most northerly corner of lot 1, block 21, of the Park Tract, as per map of said tract recorded in Book 7, pages 26 and 27, Miscellaneous Records of Los Angeles County; thence southwesterly in a direct line to the most westerly corner of said lot 1; thence northwesterly in a direct line to the most westerly corner of lot 3 of said block 21; thence southwesterly in a direct line to the most easterly corner of lot 22, of said block 21; thence northwesterly in a direct line to the most northerly corner of said lot 22; thence southwesterly in a direct line to the most westerly corner of said lot 22; thence northwesterly in a direct line to the most northerly corner of lot 1 of block 19, of said Park Tract; thence southwesterly in a direct line to the most westerly corner of lot 5 of said block 19; thence southeasterly in a direct line to the most northerly corner of lot 26 of block 18 of said Park Tract; thence southwesterly in a direct line to the most westerly corner of said lot 26; thence southeasterly in a direct line to the most southerly corner of lot 28 of said block 18; thence northeasterly in a direct line to the most easterly corner of lot 29 of said block 18; thence southeasterly in a direct line to the most southerly corner of lot 30 of said block 18; thence northeasterly in a direct line to the most easterly corner of lot 10 of block 22 of said Park Tract; thence northwesterly in a direct line to the most southerly corner of lot 9 of said block 22; thence northeasterly in a direct line to the most easterly corner of said lot 9; thence northwesterly in a direct line to the most southerly corner of lot 8 of said block 22; thence northeasterly in a direct line to the most easterly corner of said lot 8; thence northwesterly in a direct line to the most southerly corner of lot 7 of said block 22; thence northeasterly in a direct line to the most easterly corner of said lot 7; thence northwesterly in a direct line to the point of beginning.

Excepting therefrom any portion of any public street or alley which may be included within the above described district.

Reference is hereby made to said Ordinance of Intention for further particulars.

E. R. WERDIN, Street Superintendent.

By C. ROY McKEON, Deputy. 10-17-22 6t

ORDINANCE NO. 10,040.

[New Series]

An Ordinance declaring the intention of the City Council of the City of Los Angeles to order the opening and extending of Girard street, from its present westerly terminus 112.50 feet westerly to the proposed easterly line of Bonnie Brae street, to a width of sixty feet, in said city.

The Mayor and Council of the City of Los Angeles do ordain as follows:

Section 1. That the public interest and convenience require, and it is the intention of the City Council of the City of Los Angeles, to order the following improvement to be made, to wit, that

GIRARD STREET,

a public street of the City of Los Angeles, be opened and extended, to a width of sixty feet, from its present westerly terminus 112.50 feet westerly to the proposed easterly line of Bonnie Brae street.

Sec. 2. That the land necessary and convenient to be taken for the improvement described in Section One hereof, is situated in the City of Los Angeles, County of Los Angeles, State of California, and is more particularly described as follows, to wit:

Beginning at the most westerly corner of lot 21, block 5, of the Williamson tract, as per map recorded in Book 12, at page 5, Miscellaneous Records of Los Angeles County; thence northwesterly along the northwesterly prolongation of the northerly line of Girard street, as shown upon said map, 112.50 feet to a point; thence southwesterly and parallel with the southwesterly prolongation of the westerly line of said lot 21 a distance of sixty feet to a point; thence southeasterly in a direct line to the most northerly corner of lot 1, block 7, said Williamson tract; thence northeasterly in a direct line to the point of beginning.

Sec. 3. That the boundaries of the district in the City of Los Angeles to be benefited by said improvement, and to be assessed to pay the expense thereof, and to be known as the assessment district, are hereby fixed as follows, to wit:

Beginning at the most easterly corner of lot 40, block 5, of the Williamson tract, as hereinbefore mentioned; thence northwesterly in a direct line to the most northerly corner of lot 21, said block 5; thence northwesterly and parallel with the northwesterly prolongation of the northerly line of Girard street 112.50 feet to a point; thence southwesterly and parallel with the westerly line of said lot 21 and the southwesterly prolongation of said westerly line of lot 21 a distance of 210 feet to a point; thence southeasterly in a direct line to the most southerly corner of lot 26, block 7, said Williamson tract; thence northeasterly in a direct line to the point of beginning.

Sec. 4. The proceedings for the aforesaid improvement shall be taken under the "Street Opening Act of 1903," and the Street Superintendent of the City of Los Angeles shall post and publish notices of said improvement in the manner and for the time required by said act, and the Los Angeles Daily Times, a daily newspaper published and circulated in said city, is hereby designated as the newspaper in which said notices shall be published.

Sec. 5. The City Clerk shall certify to the passage of this Ordinance and shall cause the same to be published once in the Los Angeles Daily Times.

I hereby certify that the foregoing Ordinance was adopted by the Council of the City of Los Angeles at its meeting of October 10, 1904.

H. J. LELANDE, City Clerk.

Approved this 14th day of October, 1904.

M. P. SNYDER, Mayor.

10-20 1t

ORDINANCE NO. 10,036.

[New Series.]

An Ordinance of the Mayor and Council of the City of Los Angeles fixing and establishing the curb lines on a certain street in the City of Los Angeles.

The Mayor and Council of the City of Los Angeles do ordain as follows:

Section 1. That the curb line on the east side of

WALL STREET

between Twenty-third street and Twenty-fifth street is hereby fixed and established nine and one-half (9½) feet west of the east line of Wall street at Twenty-third street and ten and one-half (10½) feet west of the east line of Wall street at Twenty-fifth street.

Sec. 2. The City Clerk shall certify to the passage of this Ordinance and shall cause the same to be published once in the Los Angeles Daily Times, and thereupon and thereafter it shall take effect and be in force.

I hereby certify that the foregoing Ordinance was adopted by the Council of the City of Los Angeles at its meeting of October 10, 1904.

H. J. LELANDE, City Clerk.

Approved this 14th day of October, 1904.

M. P. SNYDER, Mayor.

10-20 1t

Public Advertising.

ORDINANCE NO. 10,031.
[New Series.]

An Ordinance of the Mayor and Council of the City of Los Angeles, declaring their intention to improve a portion of Washington street, and determining that bonds shall be issued to represent the cost thereof.

The Mayor and Council of the City of Los Angeles do ordain as follows:

Section 1. That the public interest and convenience require, and that it is the intention of the City Council of the City of Los Angeles to order the following work to be done, to wit:

1st. That said

WASHINGTON STREET

in said City from the center line of Figueroa street to the produced east line of Normandie avenue (north of Washington street) including all intersections of streets, (excepting such portions of said street and intersections as are required by law to be kept in order or repair by any person or company having railroad tracks thereon, and also excepting such portions as have already been graded and paved, as hereinafter specified, and accepted) be graded and paved with hydraulic cement and broken stone concrete base, with broken stone and asphaltic cement binder course, with asphalt wearing surface and with granite block gutters.

Said gutters are to extend along each line of the roadway of said Washington street, from the west line of Figueroa street to a point 5 feet east of the produced east curb line of Normandie avenue (south of Washington street,) and from a point 10 feet west of said produced east curb line of Normandie avenue to the produced east line of Normandie avenue (north of Washington street,) excepting around the curb returns at the northeast and southeast corners of Bush street and Washington street; also excepting around the curb returns at the northeast and southwest corners of Washington street and Hoover street; and also excepting around the curb returns at the northeast and southwest corners of Washington street and Vermont avenue; also excepting around the curb return at the southeast corner of Washington street and Normandie avenue. That said gutters are to be constructed along the north side of said Washington street across each intersecting street or alley between Figueroa street and Normandie avenue, except Bush street, Hoover street and Vermont avenue. That said gutters are to be constructed along the south side of said Washington street across each intersecting street or alley between the west line of Hoover street and the east line of Normandie avenue (south of Washington street,) except Vermont avenue.

Said gutters are to extend along the portions of Washington street described above excepting along such portions of said Washington street along which cement or granite block gutters have already been constructed to the official line and grade.

Said gutters shall be three (3) feet in width except across street or alley intersections where said gutters shall be six (6) feet in width.

All of said work is to be done in accordance with the plans and profiles therefor on file in the office of the City Engineer of the City of Los Angeles, and in accordance with specifications for street paving with hydraulic cement and broken stone concrete base and asphalt wearing surface, Class B, said specifications being on file in the office of the City Clerk of the City of Los Angeles, and said specifications being No. 10 (New Series) adopted by Ordinance No. 8572 (New Series.)

2nd. That a cement curb be constructed along each line of the roadway of said Washington street, from the west curb line of Figueroa street to the produced east line of Normandie avenue (north of Washington street,) (excepting along such portions of the line of said roadway upon which a cement or granite curb has already been constructed to the official line and grade,) in accordance with specifications for constructing cement curbs, on file in the office of the City Clerk, said specifications being No. 1 (New Series) and adopted by Ordinance No. 8572 (New Series.)

3rd. That a cement sidewalk six (6) feet in width be constructed along each side of said Washington street from the west curb line of Figueroa street to the produced east line of Normandie avenue (north of Washington street,) (excepting such portions of said street between said points along which a cement or asphalt sidewalk six (6) feet in width has been constructed to the official line and grade,) said sidewalk to be constructed in accordance with specifications for constructing cement sidewalks on file in the office of the City Clerk of said City, said specifications being No. 2 (New Series) and adopted by Ordinance No. 8572 (New Series.)

4th. That five (5) culverts be constructed across Washington street to be located as follows:

One (1) of said culverts shall extend from the north line to the south line of Washington street along the west curb line of Figueroa street. One (1) of said culverts shall extend from the curb return at the northeast corner to the curb return at the southeast corner of Washington street and Bush street. One (1) of said culverts shall extend from the curb return at the northeast corner to the curb return at the southwest corner of Washington street and Hoover street. One (1) of said culverts shall extend from the curb return at the northeast corner to the curb return at the southwest corner of Washington street and Vermont avenue. One (1) of said culverts shall extend from the north curb line of Washington street to the curb return at the southeast corner of Washington street and Normandie avenue, the east line of the culvert to be the produced east curb line of Normandie avenue (south of Washington street.)

Three (3) of said culverts shall be five (5) feet in width and twelve (12) inches in depth, inside dimensions. Two (2) of said culverts shall be three (3) feet in width and twelve (12) inches in depth, inside dimensions.

Said culverts are to be constructed of concrete with steel plate tops in accordance with Section 16, Specification No. 10 (New Series) on file in the office of the City Clerk of said City and adopted by Ordinance No. 8572 (New Series;) and in accordance with the plans, profiles and cross-sections therefor on file in the office of the City Engineer of the City of Los Angeles.

Sec. 2. That said contemplated work of improvement is, in the opinion of said Council, of more than local and ordinary public benefit, and they hereby declare that the exterior boundaries of the district to be benefited by said improvement and to be assessed to pay the cost and expense of said improvement shall be as follows:

Beginning at the northwesterly corner of Washington street and Figueroa street; thence northeasterly in a direct line to the point where the westerly line of Figueroa street intersects the northerly line of lot 2, block 3, of Bell's Addition, as per map of said addition recorded in Book 3, page 467, Miscellaneous Records of Los Angeles County; thence northwesterly in a direct line to the most northerly corner of said lot 2; thence northwesterly in a direct line to the most northerly corner of lot 1 of Robertson's Subdivision of lots 3 and 4, block 3, of Bell's Addition, as per map of said subdivision recorded in Book 23, page 21, Miscellaneous Records of Los Angeles County; thence northwesterly in a direct line to the most easterly corner of lot 2, block 6 of the before-mentioned Bell's Addition; thence northwesterly in a direct line to the most northerly corner of lot 3 of the subdivision of lot No. 4 of block No. 6 of Bell's Addition, as per map of said subdivision recorded in Book 2, page 624, Miscellaneous Records of Los Angeles County; thence northwesterly in a direct line to the most easterly corner of lot 5, block 4, of the Los Angeles Homestead Tract, as per map of said tract recorded in Book 3, page 22a, Miscellaneous Records of Los Angeles County; thence northwesterly in a direct line to the most northerly corner of lot 1 of said block 4; thence northwesterly in a direct line to the most easterly corner of lot 5, block 3, of the above-mentioned Los Angeles Homestead Tract; thence northwesterly in a direct line to the most northerly corner of lot 1 of said block 3; thence northwesterly in a direct line to the most easterly corner of lot 5, block 2 of said last-mentioned tract; thence northwesterly in a direct line to the most northerly corner of lot 1 of said block 2; thence northwesterly in a direct line to the most easterly corner of lot 4 of Pulman's Subdivision of lot 5, block 1, of Los Angeles Homestead Tract, as per map of said subdivision recorded in Book 73, page 7, Miscellaneous Records of Los Angeles County; thence northwesterly in a direct line to the most northerly corner of lot 1, block 1, of the before-mentioned Los Angeles Homestead Tract; thence northerly in a direct line to the most easterly corner of lot 6 of the Howard Tract, as per map of said tract recorded in Book 23, page 90, Miscellaneous Records of Los Angeles County; thence northwesterly in a direct line to the most northerly corner of said lot 6; thence northwesterly in a direct line to the most easterly corner of lot 76 of the Wiesendanger City Tract, as per map of said tract recorded in Book 10, page 1, Miscellaneous Records of Los Angeles County; thence northwesterly in a direct line to the most northerly corner of said lot 76; thence northwesterly in a direct line to the most easterly corner of lot 54 of said Wiesendanger City Tract; thence northwesterly in a direct line to the most northerly corner of said lot 54; thence southwesterly in a direct line to the most southerly corner of lot 53 of said Wiesendanger City Tract; thence northwesterly in a direct line to the southwesterly corner of said lot 53; thence northwesterly in a direct line to the northeasterly corner of lot 17 of the subdivision of the Reeve Tract, as per map of said subdivision recorded in Book 24, page 71, Miscellaneous Records of Los Angeles County; thence westerly in a direct line to the northwesterly corner of lot 32 of said last-mentioned subdivision; thence northwesterly in a direct line to the northeasterly corner of lot 47 of said last-mentioned subdivision; thence westerly in a direct line to the northwesterly corner of said lot 47; thence southerly in a direct line to the northeasterly corner of lot 19, block C, of the Kennebec Tract, as per map of said tract recorded in Book 22, page 1, Miscellaneous Records of Los Angeles County; thence westerly in a direct line to the northwesterly corner of said lot 19; thence southwesterly in a direct line to the northeasterly corner of lot 1, block B of the subdivision of block A and a replat of a portion of block B of the Kennebec Tract, as per map of said subdivision recorded in Book 52, page 87, Miscellaneous Records of Los Angeles County; thence westerly in a direct line to the northwesterly corner of lot 22 of said block B; thence northwesterly in a direct line to the northeasterly corner of lot 26 of the Aurora Tract, as per map of said tract recorded in Book 18, page 40, Miscellaneous Records of Los Angeles County; thence westerly in a direct line to the northwesterly corner of lot 10 of said Aurora Tract; thence southwesterly in a direct line to the northeasterly corner of lot 9 of the Dunlap Tract, as per map of said tract recorded in Book 14, page 6, Miscellaneous Records of Los Angeles County; thence westerly in a direct line to the northwesterly corner of said lot 9; thence westerly in a direct line to a point in the easterly line of lot 25 of the Reid Addition to Los Angeles, as per map of said addition recorded in Book 15, page 9, Miscellaneous Records of Los Angeles County, said point being distant 11 feet southerly from the northeasterly corner of said lot 25; thence northerly in a direct line to said northeasterly corner of lot 25; thence westerly in a direct line to the northwesterly corner of lot 27 of said Reid Addition; thence northwesterly in a direct line to the northeasterly corner of lot 38 of the Buhler Tract, as per map of said tract recorded in Book 13, page 85, Miscellaneous Records of Los Angeles County; thence westerly in a direct line to the northwesterly corner of said lot 38; thence southwesterly in a direct line to the northeasterly corner of lot 28 of E. M. Funk's Subdivision of the Witherow Tract, as per map of said tract recorded in Book 29, page 5, Miscellaneous Records of Los Angeles County; thence westerly in a direct line to the northwesterly corner of said lot 38; thence northwesterly in a direct line to the northeasterly corner of lot 19 of Ross and Dixon's Tract, as per map of said tract recorded in Book 1, page 81 of Maps, Records of Los Angeles County; thence westerly in a direct line to the northwesterly corner of lot 71 of said Ross and Dixon's Tract; thence southwesterly in a direct line to the northeasterly corner of lot 3 of the Chester Tract, as per map of said tract recorded in Book 19, page 25, Miscellaneous Records of Los Angeles County; thence westerly, along the northerly line of said lot 3 and said northerly line produced to a point in the westerly line of Chester street; thence southwesterly in a direct line to the northeasterly corner of lot 48 of Shafer and Town's Resubdivision of Rosedale Heights Tract, as per map of said tract recorded in Book 25, page 100, Miscellaneous Records of Los Angeles County; thence southerly in a direct line to the northeasterly corner of lot 49 of said resubdivision; thence westerly in a direct line to the northwesterly corner of lot 1 of said resubdivision; thence southerly in a direct line to the point where the westerly line of said lot 1 intersects the northerly line of Washington street; thence southeasterly in a direct line to the northwesterly corner of lot 4, block 12 of West Adams Heights, as per map of said heights recorded in Book 2, pages 53 and 54, of Maps, Records of Los Angeles County; thence southeasterly in a direct line to the southwesterly corner of said lot 4; thence easterly in a direct line to the point of intersection of the center line of Normandie avenue with the southerly line of lot 1 of said block 12, produced easterly; thence southerly, along the center line of Normandie avenue to the point of intersection of said center line with the center line of the alley between Cordova street and Twentieth street; thence easterly along said center line of said alley to a point in the westerly line of Bonito avenue; thence southeasterly in a direct line to the southwesterly corner of lot 24, block 2 of the Washington Street Tract, as per map of said tract recorded in Book 14, page 53, Miscellaneous Records of Los Angeles County; thence easterly in a direct line to the southeasterly corner of lot 12, block 1 of said Washington Street Tract; thence southerly in a direct line to the southwesterly corner of lot 6 of the Thomas Boyd Tract, as per map of said tract recorded in Book 4, page 38 of Maps, Records of Los Angeles County; thence easterly in a direct line to the southeasterly corner of said lot 6; thence northeasterly in a direct line to the southwesterly corner of lot 12, block B of the Rosedale Tract, as per map of said tract recorded in Book 12, page 71, Miscellaneous Records of Los Angeles County; thence easterly in a direct line to the southwesterly corner of lot 3, block B of the Shafer Tract, as per map of said tract recorded in Book 12, page 71, Miscellaneous Records of Los Angeles County; thence easterly in a direct line to the point of intersection of the southerly line of said lot 3 with the westerly line of Vermont avenue; thence northeasterly in a direct line to a point in the easterly line of Vermont avenue said point being at the intersection of said easterly line with the southerly line of lot 12 of S. Strohm's Subdivision of lot 5, Freeman Tract, as per map of said subdivision recorded in Book 7, page 21, Miscellaneous Records of Los Angeles County; thence easterly in a direct line to the southeasterly corner of lot 4 of Tarble's Resubdivision of the south 100 feet of lot 1, all of lot 2, and the east 10 feet of lot 3 of Strohm's subdivision of lot 5, Freeman Tract, and N. ½ of tract marked J. P. Crosthwaite, as per map of said resubdivision recorded in Book 34, page 49, Miscellaneous Records of Los Angeles County; thence northerly in a direct line to the southwesterly corner of lot 27 of C. W. Davis' Subdivision of lot 4, and west half of lot 3 of the Freeman Tract, as per map of said tract recorded in Book 3, page 42, Miscellaneous Records of Los Angeles County; thence easterly in a direct line to the southeasterly corner of said lot 27; thence southeasterly in a direct line to the southwesterly corner of lot E of the Jeffers Tract, as per map of said tract recorded in Book 60, page 24, Miscellaneous Records of Los Angeles County; thence easterly in a direct line to the southeasterly corner of said lot E; thence northeasterly in a direct line to the southwesterly corner of lot 6 of the C. W. Davis Subdivision before mentioned; thence easterly in a direct line to the southeasterly corner of said lot 6; thence southerly in a direct line to the southwesterly corner of lot 5 of Corvilla, as per map recorded in Book 6, page 200, Miscellaneous Records of Los Angeles County; thence easterly in a direct line to the southeasterly corner of lot 1 of said Corvilla; thence northerly in a direct line to a point in the easterly line of said lot 1, said point being distant 220 feet southerly from the southerly line of Washington street; thence easterly, parallel with the southerly line of Washington street 50 feet to a point; thence southerly, parallel with the easterly line of the above-mentioned lot 1 of Corvilla to a point in the southerly line of lot 2 of the Freeman Tract, as per map of said tract recorded in Book 3, page 114, Miscellaneous Records of Los Angeles County; thence easterly in a direct line to the southwesterly corner of block B of B. F. Hall's Subdivision of parts of lots 1 and 2 of the Freeman Tract, as per map of said subdivision recorded in Book 11, page 70, Miscellaneous Records of Los Angeles County; thence northerly in a direct line to the southwesterly corner of lot 8 of said block B; thence easterly in a direct line to the southeasterly corner of said lot 8; thence easterly in a direct line to the southwesterly corner of lot 8, block A of the said B. F. Hall's Subdivision; thence easterly in a direct line to the point where the southerly line of said lot 8 of said block A intersects the westerly line of Hoover street; thence southeasterly in a direct line to a point in the easterly line of Hoover street said point being distant 73.49 feet southerly from the point of intersection of the easterly line of Hoover street with the southerly line of lot 2 of J. Baruch's Resubdivision, as per map of said resubdivision recorded in Book 28, page 71, Miscellaneous Records of Los Angeles County; thence southeasterly in a direct line to a point in the easterly line of lot 13 of said Baruch's Resubdivision, said point being distant 60 feet southerly from the northeasterly corner of said lot 13; thence southerly in a direct line to the southwesterly corner of lot 2 of George W. Stimson's Subdivision of lots 14, 15, 16, 17, 18 and 19 of J Baruch's Resubdivision, as per map of said subdivision recorded in Book 1, page 35 of Maps, Records of Los Angeles County; thence southeasterly in a direct line to the most southerly corner of said lot 2; thence southeasterly in a direct line to the most westerly corner of lot 7 of Maalwyck Place, as per map of said place recorded in Book 4, page 68 of Maps, Records of Los Angeles County; thence southeasterly in a direct line to the most southerly corner of said lot 7; thence southerly in a direct line to the most westerly corner of lot 7 of the Hoover Tract, as per map of said tract recorded in Book 3, pages 44 and 45, Miscellaneous Records of Los Angeles County; thence easterly in a direct line to a point in the southerly line of lot 6 of said Hoover Tract, said point being distant 70.24 feet from the most westerly corner of said lot 6; thence northeasterly, parallel with the westerly line of said lot 6, 108.22 feet to a point; thence southeasterly, parallel to the southerly line of said lot 6 to a point in the easterly line of said lot 6; thence southwesterly in a direct line to the most westerly corner of lot 5 of Warren's Subdivision of part of lot 5 of Hoover Tract, as per map of said subdivision recorded in Book 1, page 63 of Maps, Records of Los Angeles County; thence southeasterly in a direct line to the most southerly corner of said lot 5; thence southeasterly in a direct line to the most westerly corner of lot 5 of I. L. Lowman's Subdivision of lot 4, of the Hoover Tract, as per map of said subdivision recorded in Book 55, page 64, Miscellaneous Records of Los Angeles County; thence southeasterly in a direct line to the most southerly corner of said last-mentioned lot 5; thence southwesterly in a direct line to the most westerly corner of lot 3 of the above-mentioned Hoover Tract; thence southeasterly in a direct line to the most southerly corner of lot 2 of said Hoover Tract; thence northeasterly in a direct line to the most westerly corner of lot 4 of Hill's Subdivision of lot 1 of the Hoover Tract, as per map of said subdivision recorded in Book 3, page 2 of Maps, Records of Los Angeles County; thence southeasterly in a direct line to the most southerly corner of said lot 6; thence southerly in a direct line to a point in the easterly line of Toberman street, said point being distant 309.76 feet from the southerly line of Washington street; thence southeasterly, parallel to the southerly line of Washington street to a point in the westerly line of the Daly Tract, as per map of said tract recorded in Book 24, page 41, Miscellaneous Records of Los Angeles County; thence northeasterly in a direct line to the most westerly corner of lot 3 of said Daly Tract; thence southeasterly in a direct line to the most southerly corner of said lot 3; thence southwesterly in a direct line to the most westerly corner of lot 10 of the Hogan Tract, as per map of said tract recorded in Book 11, page 6, Miscellaneous Records of Los Angeles County; thence southeasterly in a direct line to the most southerly corner of lot 11 of said Hogan Tract; thence southeasterly in a direct line to the most westerly corner of lot 10 of the Park Grove Tract, as per map of said tract recorded in Book 23, page 21, Miscellaneous Records of Los Angeles County; thence southeasterly in a direct line to the most southerly corner of lot 9 of said Park Grove Tract; thence northeasterly in a direct line to the most westerly corner of lot 85 of the Park Villa Tract, as per map of said tract recorded in Book 12, page 44, Miscellaneous Records of Los Angeles County; thence southeasterly in a direct line to the most southerly corner of lot 7 of said Park Villa Tract; thence southwesterly in a direct line to the most westerly corner of lot 98 of said tract; thence southeasterly in a direct line to the most southerly corner of lot 115 of said tract; thence northeasterly in a direct line to a point in the westerly line of lot 126 of said tract, said point being distant 5 feet southwesterly from the most northerly corner of said lot 126; thence southeasterly in a direct line to a point in the westerly line of Figueroa street, said point being distant 5 feet southwesterly from the most easterly corner of said lot 126; thence northeasterly in a direct line to the southwesterly corner of Figueroa street and Washington street; thence northeasterly in a direct line to the point of beginning.

Excepting therefrom any portion of any public street or alley which may be included within the above-described district.

Sec. 3. The Council of said City hereby finds upon estimate of the City Engineer, that the total cost of said improvement will be greater than fifty cents per front foot along each line of said street, including the cost of intersections, and it is hereby determined, in pursuance of an act of the Legislature of the State of California, approved February 27th, 1893, as amended by an act of the Legislature amending said last-named act, which amending act became a law March 2nd, 1899, that bonds shall be issued to represent the cost of said improvement. Said bonds shall be serial, extending over a period of ten years, an even proportion of the principal sum of which shall be payable annually, on the second day of January of each year by coupon, after their date until the whole are paid, and to bear interest at the rate of seven (7) per cent. per annum, payable semi-annually, on the second days of January and July of each and every year.

Sec. 4. The Street Superintendent shall post notice of this work, as required by law, and shall cause said notice to be published for six days in the Los Angeles Daily Times.

Sec. 5. The City Clerk shall certify to the passage of this Ordinance and shall cause the same to be published for two days in the Los Angeles Daily Times, and shall post the same conspicuously for two days on or near the chamber door of the Council, and thereupon and thereafter it shall take effect and be in force.

I hereby certify that the foregoing Ordinance was adopted by the Council of the City of Los Angeles at its meeting of October 10, 1904, by the following vote:

Ayes—Messrs. Farish, Houghton, Kern, Nofziger, Skilling and Summerland (6.)

Noes—None.

H. J. LELANDE,
City Clerk and ex-officio Clerk of the Council of the City of Los Angeles.

Approved this 14th day of October, 1904.
M. P. SNYDER, Mayor.

10-20-21 2t

ORDINANCE NO. 10,034.
[New Series.]

An Ordinance declaring the intention of the Mayor and Council of the City of Los Angeles to change and establish the grade of Reservoir street, from Alvarado street to Stanislaus street.

The Mayor and Council of the City of Los Angeles do ordain as follows:

Section 1. That it is the intention of the Council of the City of Los Angeles to change and establish the grade of

RESERVOIR STREET,

from Alvarado street to Stanislaus street, as follows:

At the intersection with Alvarado street the grade shall be 415.00 at the northwest and southwest corners, as now established.

At points 200 feet west of the west line of Alvarado street the grade shall be 452.50 on both sides.

At points 240 feet west of the west line of Alvarado street the grade shall be 460.50 on both sides.

At points 300 feet west of the west line of Alvarado street the grade shall be 483.90 on both sides.

At points 380 feet west of the west line of Alvarado street the grade shall be 486.11 on both sides.

At points 400 feet west of the west line of Alvarado street the grade shall be 487.13 on both sides.

At points 420 feet west of the west line of Alvarado street the grade shall be 486.95 on both sides.

At points 440 feet west of the west line of Alvarado street the grade shall be 485.58 on both sides.

At points 460 feet west of the west line of Alvarado street the grade shall be 482.02 on both sides.

At the intersection with Gladstone street the grade shall be 465.50 at the southeast corner and 465.50 at a point on the north side opposite thereto, 463.50 at the southwest corner and at a point on the north side opposite thereto.

At the intersection with Stanislaus street the grade shall be 461.00 at the southeast corner and at a point on the north side opposite thereto, 460.50 at the southwest corner and at a point on the north side opposite thereto.

And at all points between said designated points the grade shall be established so as to conform to a straight line drawn between said designated points.

Elevations are in feet and above a plane which is 255 feet below City datum plane.

Sec. 2. That the exterior boundaries of the district which is hereby declared to be benefited by said change of grade and to be assessed to pay the benefits, damages and costs thereof are hereby described as follows:

Beginning at the most southerly corner of lot 1, block 1, of Washington Heights, as per map recorded in Book 29, at page 47, Miscellaneous Records of Los Angeles County; thence northwesterly in a direct line to the most westerly corner of said lot 1; thence southwesterly in a direct line to the most southerly corner of lot 4, said block 1; thence northwesterly in a direct line to the most westerly corner of lot 8, of said block 1; thence northeasterly in a direct line to the most southerly corner of lot 9, said block 1; thence northwesterly in a direct line to the most westerly corner of said lot 9; thence southwesterly in a direct line to the most southerly corner of lot 1, block 2, said Washington Heights; thence northwesterly in a direct line to the most westerly corner of lot 8, of said block 2; thence northerly in a direct line to the most southerly corner of lot 1, block 3, said Washington Heights; thence northwesterly in a direct line to the most westerly corner of said lot 1; thence northeasterly in a direct line to the most northerly corner of said lot 1; thence northeasterly in a direct line to the most westerly corner of lot 45 of the Alvarado Park Tract, as per map recorded in Book 4 of Maps, at page 28, Records of Los Angeles County; thence northeasterly in a direct line to the most northerly corner of said lot 45; thence southeasterly in a direct line to the most easterly corner of lot 165, said Alvarado Park Tract; thence southwesterly in a direct line to the most southerly corner of lot 1, block 1, said Washington Heights, said point being the point of beginning.

Excepting therefrom any portion of any public street or alley which may be included within the above-described district.

Sec. 3. The City Superintendent of Streets shall cause notice of the passage of this Ordinance to be posted in the manner and within the time provided by law.

Sec. 4. The City Clerk shall certify to the passage of this Ordinance and shall cause the same to be published for ten days in the Los Angeles Daily Times, and thereupon and thereafter it shall take effect and be in force.

I hereby certify that the foregoing Ordinance was adopted by the Council of the City of Los Angeles at its meeting of October 10, 1904.

H. J. LELANDE,
City Clerk.

Approved this 14th day of October, 1904.
M. P. SNYDER,
Mayor.

10-20-29 10t

ORDINANCE NO. 10,005.
[New Series.]

An Ordinance declaring the intention of the Mayor and Council of the City of Los Angeles to establish the grade of Castro street, from Arlington street to the West City Boundary.

The Mayor and Council of the City of Los Angeles do ordain as follows:

Section 1. That it is the intention of the Council of the City of Los Angeles to establish the grade of

CASTRO STREET

from Arlington street to the West City Boundary, as follows:

At the intersection with Arlington street the grade shall be 191.43 at the northwest corner and 191.55 at the southwest corner.

At the intersection with the West City Boundary the grade shall be 191.27 on the north side and 191.39 on the south side.

And at all points between said designated points the grade shall be established so as to conform to a straight line drawn between said designated points.

Elevations are in feet and above a plane which is 255 feet below City datum plane.

Sec. 2. The City Clerk shall certify to the passage of this Ordinance and shall cause the same to be published for ten days in the Los Angeles Daily Times, and thereupon and thereafter it shall take effect and be in force.

I hereby certify that the foregoing Ordinance was adopted by the Council of the City of Los Angeles at its meeting of October 3, 1904.

H. J. LELANDE,
City Clerk.

Approved this 8th day of October, 1904.
M. P. SNYDER,
Mayor.

10-12-21 10t

Public Advertising.

ORDINANCE NO. 10,032.
[New Series.]

An Ordinance of the Mayor and Council of the City of Los Angeles, declaring their intention to improve a portion of Sacramento street, and determining that bonds shall be issued to represent the cost thereof.

The Mayor and Council of the City of Los Angeles do ordain as follows:

Section 1. That the public interest and convenience require and that it is the intention of the City Council of the City of Los Angeles to order the following work to be done, to wit:

1st. That said

SACRAMENTO STREET

in said city from the east line of Mateo street to the east line of M. L. Wicks subdivision of the Garbolino Cooper and South and Porter Tracts, including all intersections of streets, (excepting such portions of said street and intersections as are required by law to be kept in order and repair by any person or company having railroad tracks thereon, and also excepting such portions as have already been graded and graveled and accepted,) be graded and graveled to the official grade in accordance with the plans and profile on file in the office of the City Engineer and specifications for the construction of graveled streets in the City of Los Angeles on file in the office of the City Clerk of said city, said specifications being No. 16 (New Series) and adopted by Ordinance No. 8571 (New Series.)

2nd. That a cement curb be constructed along each line of the roadway of said Sacramento street from the east curb line of Mateo street to the east line of M. L. Wicks subdivision of the Garbolino Cooper and South and Porter Tracts, (excepting along such portions of the line of said roadway, upon which a cement or granite curb has already been constructed to the official line and grade,) in accordance with specifications for constructing cement curbs, on file in the office of the City Clerk, said specifications being No. 1 (New Series) and adopted by Ordinance No. 8572 (New Series.)

3rd. That a cement sidewalk five (5) feet in width be constructed along each side of said Sacramento street from the east curb line of Mateo street to the east line of M. L. Wicks subdivision of the Garbolino Cooper and South and Porter Tracts, (excepting such portions of said street between said points along which a cement or asphalt sidewalk five (5) feet in width has been constructed to the official line and grade,) said sidewalk to be constructed in accordance with specifications for constructing cement sidewalks on file in the office of the City Clerk of said city, said specifications being No. 2 (New Series) and adopted by Ordinance No. 8572 (New Series.)

Sec. 2. The Council of said city hereby finds upon estimate of the City Engineer, that the total cost of said improvement will be greater than fifty cents per front foot along each line of said street, including the cost of intersections, and it is hereby determined, in pursuance of an Act of the Legislature of the State of California, approved February 27th, 1893, as amended by an Act of the Legislature amending said last named act, which amending act became a law March 2nd, 1899, that bonds shall be issued to represent the cost of said improvement. Said bonds shall be serial, extending over a period of ten years, an even proportion of the principal sum of which shall be payable annually, on the second day of January of each year by coupon, after their date until the whole are paid, and to bear interest at the rate of seven (7) per cent. per annum, payable semi-annually on the second days of January and July of each and every year.

Sec. 3. The Street Superintendent shall post notice of this work, as required by law, and shall cause said notice to be published for six days in the Los Angeles Daily Times.

Sec. 4. The City Clerk shall certify to the passage of this Ordinance and shall cause the same to be published for two days in the Los Angeles Daily Times, and shall post the same conspicuously for two days on or near the chamber door of the Council, and thereupon and thereafter it shall take effect and be in force.

I hereby certify that the foregoing Ordinance was adopted by the Council of the City of Los Angeles at its meeting of October 10, 1904, by the following vote:

Ayes—Messrs. Farish, Houghton, Kern, Nofziger, Skilling and Summerland (6.)

Noes—None.

H. J. LELANDE,
City Clerk and ex-officio Clerk of the Council of the City of Los Angeles.

Approved this 14th day of October, 1904.
M. P. SNYDER,
Mayor.

10-20-21 2t

ORDINANCE NO. 10,035.
[New Series]

An Ordinance declaring the intention of the Mayor and Council of the City of Los Angeles to establish the grade of San Marino street from Vermont avenue to Normandie avenue.

The Mayor and Council of the City of Los Angeles do ordain as follows:

Section 1. That it is the intention of the Council of the City of Los Angeles to establish the grade of

SAN MARINO STREET,

from Vermont avenue to Normandie avenue, as follows:

At the intersection with Vermont avenue the grade shall be 218.00 at the northwest and southwest corners.

At the intersection with New Hampshire avenue the grade shall be 218.00 at the southwest, northeast, northwest and southeast corners.

At a point on the south side 30 feet west of the southwest corner of New Hampshire avenue the grade shall be 219.00.

At a point on the south side 50 feet west of the southwest corner of New Hampshire avenue the grade shall be 218.63.

At a point on the south side 70 feet west of the southwest corner of New Hampshire avenue the grade shall be 218.25.

At a point on the south side 90 feet west of the southwest corner of New Hampshire avenue the grade shall be 217.13.

At a point on the south side 110 feet west of the southwest corner of New Hampshire avenue the grade shall be 216.00.

At a point on the north side 133.50 feet west of the northwest corner of New Hampshire avenue the grade shall be 209.25.

At a point on the north side 153.50 feet west of the northwest corner of New Hampshire avenue the grade shall be 207.96.

At a point on the north side 173.50 feet west of the northwest corner of New Hampshire avenue the grade shall be 206.77.

At a point on the north side 193.50 feet west of the northwest corner of New Hampshire avenue the grade shall be 205.73.

At a point on the north side 213.50 feet west of the northwest corner of New Hampshire avenue the grade shall be 204.84.

At a point on the north side 233.50 feet west of the northwest corner of New Hampshire avenue the grade shall be 204.12.

At a point on the north side 253.50 feet west of the northwest corner of New Hampshire avenue the grade shall be 203.57.

At the intersection with Berendo street the grade shall be 205.00 at the southeast corner, 203.00 at the southwest corner, 202.00 at the northeast corner and 201.00 at the northwest corner.

At the intersection with Catalina street the grade shall be 198.00 at the southeast and southwest corners and 199.00 at points on the north side opposite said southeast and southwest corners, 200.70 at the northeast corner, and 201.60 at the northwest corner.

At the intersection with Dewey avenue the grade shall be 202.60 at the southeast corner and 202.30 at the southwest corner.

At the intersection with El Molino street the grade shall be 203.50 at the southeast corner and 203.80 at the southwest corner.

At the intersection with Fedora street the grade shall be 205.00 at the southeast corner and 205.30 at the southwest corner.

At the intersection with Hobart street the grade shall be 206.50 at the southeast corner and 206.80 at the southwest corner.

At the intersection with Normandie avenue the grade shall be 208.00 at the southeast and southwest corners and 208.00 at a point on the north side opposite said southwest corner.

And at all points between said designated points the grade shall be established so as to conform to a straight line drawn between said designated points.

Elevations are in feet and above a plane which is 255 feet below city datum plane.

Sec. 2. The City Clerk shall certify to the passage of this Ordinance and shall cause the same to be published for ten days in the Los Angeles Daily Times, and thereupon and thereafter it shall take effect and be in force.

I hereby certify that the foregoing Ordinance was adopted by the Council of the City of Los Angeles at its meeting of October 10, 1904.

H. J. LELANDE,
City Clerk.

Approved this 14th day of October, 1904.
M. P. SNYDER,
Mayor.

10-20-29 10t

ORDINANCE NO. 10,008.
[New Series]

An Ordinance declaring the intention of the Mayor and Council of the City of Los Angeles to establish the grade of Fifty-seventh street, from Main street to Moneta avenue.

The Mayor and Council of the City of Los Angeles do ordain as follows:

Section 1. That it is the intention of the Council of the City of Los Angeles to establish the grade of

FIFTY-SEVENTH STREET

from Main street to Moneta avenue, as follows:

At the intersection with Main street the grade shall be 154.49 at the northwest corner and 154.28 at the southwest corner, as now established on Main street.

At the intersection with Moneta avenue the grade shall be 151.58 at the northeast corner and 151.40 at the southeast corner, as now established on Moneta avenue.

And at all points between said designated points the grade shall be established so as to conform to a straight line drawn between said designated points.

Elevations are in feet and above a plane which is 255 feet below City datum plane.

Sec. 2. The City Clerk shall certify to the passage of this Ordinance, and shall cause the same to be published for ten days in the Los Angeles Daily Times, and thereupon and thereafter it shall take effect and be in force.

I hereby certify that the foregoing Ordinance was adopted by the Council of the City of Los Angeles at its meeting of Oct. 3, 1904.

H. J. LELANDE,
City Clerk.

Approved this 8th day of October, 1904.
M. P. SNYDER,
Mayor.

10-12-21 10t

Public Advertising.

ORDINANCE NO. 10,030.
[New Series.]

An Ordinance of the Mayor and Council of the City of Los Angeles, declaring their intention to improve a portion of Sunset Boulevard, and determining that bonds shall be issued to represent the cost thereof.

The Mayor and Council of the City of Los Angeles do ordain as follows:

Section 1. That the public interest and convenience require and that it is the intention of the City Council of the City of Los Angeles to order the following work to be done, to wit:

1st. That a cement curb be constructed around each curb return at each street intersecting

SUNSET BOULEVARD

from the west curb line of Figueroa street to the east curb line of Douglas street, (excepting along such portions of the line of said roadway upon which a cement or granite curb has already been constructed to the official line and grade,) in accordance with specifications for constructing cement curbs, on file in the office of the City Clerk, said specifications being No. 1 (New Series) and adopted by Ordinance No. 8572 (New Series.)

2nd. That a cement sidewalk five (5) feet in width be constructed along each side of said Sunset Boulevard from the west curb line of Figueroa street to the east curb line of Douglas street, (excepting such portions of said street between said points along which a cement or asphalt sidewalk five (5) feet in width has been constructed to the official line and grade,) said sidewalk to be constructed in accordance with specifications for constructing cement sidewalks on file in the office of the City Clerk of said city, said specifications being No. 2 (New Series,) and adopted by Ordinance No. 8572 (New Series.)

Sec. 2. The Council of said city hereby finds upon estimate of the City Engineer, that the total cost of said improvement will be greater than fifty cents per front foot along each line of said street, including the cost of intersections, and it is hereby determined, in pursuance of an Act of the Legislature of the State of California, approved February 27th 1893, as amended by an Act of the Legislature amending said last named act, which amending act became a law March 2nd, 1899, that bonds shall be issued to represent the cost of said improvement. Said bonds shall be serial extending over a period of ten years, an even proportion of the principal sum of which shall be payable annually, on the second day of January of each year by coupon, after their date until the whole are paid, and to bear interest at the rate of seven (7) per cent. per annum, payable semi-annually on the second days of January and July of each and every year.

Sec. 3. The Street Superintendent shall post notice of this work, as required by law, and shall cause said notice to be published for six days in the Los Angeles Daily Times.

Sec. 4. The City Clerk shall certify to the passage of this Ordinance and shall cause the same to be published for two days in the Los Angeles Daily Times, and shall post the same conspicuously for two days on or near the chamber door of the Council, and thereupon and thereafter it shall take effect and be in force.

I hereby certify that the foregoing Ordinance was adopted by the Council of the City of Los Angeles at its meeting of October 10, 1904, by the following vote:

Ayes—Messrs. Farish, Houghton, Kern, Nofziger, Skilling and Summerland, (6.)

Noes—None.

H. J. LELANDE,
City Clerk and ex-officio Clerk of the Council of the City of Los Angeles.

Approved this 14th day of October, 1904.
M. P. SNYDER,
Mayor.

10-20-21 2t

Notice of Street Work.

Public notice is hereby given that on Tuesday, the 20th day of September, A.D. 1904, the Council of the City of Los Angeles, did, at its meeting on said day, adopt an Ordinance of Intention, numbered 9942 (New Series), to have the following work done, to wit:

1st. That

AVENUE THIRTY-FIVE

in said city from the easterly line of Pasadena avenue to the westerly line of Griffin avenue including all intersections of streets (excepting such portions of said street and intersections as are required by law to be kept in order or repair by any person or company having railroad tracks thereon, and also excepting such portions as have already been graded and graveled and accepted,) be graded and graveled in accordance with the plans and profile on file in the office of the City Engineer and specifications for the construction of graveled streets in the City of Los Angeles on file in the office of the City Clerk of said city, said specifications being No. 16 (New Series) and adopted by Ordinance No. 8571 (New Series.)

2nd. That a cement curb be constructed along each line of the roadway of said Avenue Thirty-five from the easterly curb line of Pasadena avenue to the westerly curb line of Griffin avenue (excepting along such portions of the line of said roadway upon which a cement or granite curb has already been constructed to the official line and grade,) in accordance with specifications for constructing cement curbs, on file in the office of the City Clerk, said specifications being No. 1 (New Series) and adopted by Ordinance No. 8572 (New Series.)

3rd. That a cement sidewalk five (5) feet in width be constructed along each side of said Avenue Thirty-five from the easterly curb line of Pasadena avenue to the westerly curb line of Griffin avenue (excepting such portions of said street between said points along which a cement or asphalt sidewalk five (5) feet in width has been constructed to the official line and grade,) said sidewalk to be constructed in accordance with specifications for constructing cement sidewalks on file in the office of the City Clerk of said city, said specifications being No. 2 (New Series) and adopted by Ordinance No. 8572 (New Series.)

4th. That a cobble-paved gutter be constructed along each side of said Avenue Thirty-five from the easterly line of Pasadena avenue to the westerly line of Griffin avenue.

Said gutters shall be three and one-half (3½) feet in width excepting at intersections of streets, where said gutters shall be seven (7) feet in width; and said gutters shall be constructed in accordance with the plans and profile thereof on file in the office of the City Engineer, and in accordance with specifications for the construction of cobble paved gutters on file in the office of the City Clerk, said specifications being No. 7 (New Series) and adopted by Ordinance No. 8572 (New Series.)

Sec. 2. The Council of said city finds upon estimate of the City Engineer that the total cost of said improvement will be greater than fifty cents per front foot along each line of said street, including the cost of intersections, and it is determined in pursuance of an act of the Legislature of the State of California, approved February 27th, 1893, as amended by an act of the Legislature amending said last named act, which amending act became a law March 2nd, 1899 that bonds shall be issued to represent the cost of said improvement. Said bonds shall be serial, extending over a period of ten years, an even proportion of the principal sum of which shall be payable annually, on the second day of January of each year by coupon, after their date until the whole are paid, and to bear interest at the rate of seven (7) per cent per annum, payable semi-annually on the second days of January and July of each and every year.

Reference is hereby made to said Ordinance of Intention for further particulars.

E. R. WERDIN,
Street Superintendent.

By C. ROY McKEON, Deputy. 10-17-22 6t

ORDINANCE NO. 9991.
[New Series]

An Ordinance declaring the intention of the Mayor and Council of the City of Los Angeles to establish the grade of the north side of Thorpe street, from Figueroa street to Moneta avenue.

The Mayor and Council of the City of Los Angeles do ordain as follows:

Section 1. That it is the intention of the Council of the City of Los Angeles to establish the grade of the north side of

THORPE STREET,

from Figueroa street to Moneta avenue, as follows:

At the intersection with Figueroa street the grade shall be 168.38 at the northeast corner.

At a point on the north side, 621.50 feet west of the west line of Moneta avenue, the grade shall be 167.40.

At the intersection with Moneta avenue the grade shall be 169.47 at the northwest corner, as now established on Moneta avenue.

And at all points between said designated points the grade shall be established so as to conform to a straight line drawn between said designated points.

Elevations are in feet and above a plane which is 255 feet below City datum plane.

Sec. 2. The City Clerk shall certify to the passage of this Ordinance and shall cause the same to be published for ten days in the Los Angeles Daily Times, and thereupon and thereafter it shall take effect and be in force.

I hereby certify that the foregoing Ordinance was adopted by the Council of the City of Los Angeles at its meeting of October 3, 1904.

H. J. LELANDE,
City Clerk.

Approved this 8th day of October, 1904.
M. P. SNYDER,
Mayor.

10-12-21 10t

Proposals for Machinery.

OFFICE OF THE WATER DEPARTMENT
City of Los Angeles, Oct. 20, 1904.

Sealed bids will be received by the Board of Water Commissioners of the Water Department of the City of Los Angeles, up to 2:30 p.m. of November 14th, 1904, for machinery to consist of an Air Compressor, battery of two Boilers of 200-horse power each, and Triple Expansion Direct Acting Steam Pump, to be erected at its Pumping Plant at the corner of Compton and Slauson avenues in the City of Los Angeles.

Bids will be received separately for each of the items specified, delivery and erection complete to be not later than March 15th, 1905.

Full particulars may be had at the office of the Superintendent of the Department, No. 209 Marchessault street.

A certified check in the amount of five (5) per cent. of the amount bid on any or all of these items, is to accompany each bid as a guarantee that contract will be entered into by the parties bidding should they receive the award.

The Commissioners reserve the right to reject any or all bids.

WM. MULHOLLAND,
Superintendent.

10, 20-22-25-27-29 11, 1-3-5-8 9t

Public Advertising.

Notice of Sale of Real Estate.

Notice is hereby given that pursuant to the provisions of Ordinance No. 9966, (New Series,) of the City of Los Angeles, California, the City Clerk of said city will sell at public auction on Tuesday, the 1st day of November, 1904, at the hour of 10 o'clock a.m. of that day, at the Broadway entrance of the City Hall, in said city, all the right, title and interest of said City of Los Angeles in and to that certain lot, piece or parcel of land situate, lying and being in said City of Los Angeles, State of California, and more particularly described as follows, to wit:

Lots 30 and 31 in G. W. King's subdivision of part of lots 2 and 3, block 39, of Hancock's Survey, as per map thereof recorded in Book 17, page 13, Miscellaneous Records of Los Angeles County, in the office of the County Recorder of said County.

Said lot, piece or parcel of land shall be sold at public auction to the highest and best bidder for cash in gold coin of the United States. Provided, however, that said parcel of land above described shall not be sold for a sum less than $150, exclusive of costs and expenses of such sale, the cost of publication of said Ordinance No. 9966 (New Series,) and of this notice of said sale and execution of deed. The successful bidder at said sale shall deposit with the City Clerk of said city, immediately after the acceptance of his bid the sum of money equal to the costs and expenses aforesaid for the payment of such costs and expenses, and shall within five days after the date of sale pay to the Treasurer of said City of Los Angeles, in gold coin of the United States of America the price so bid by him, and thereupon a deed to the property so sold in the form in said Ordinance prescribed, shall be delivered to such purchaser by said City Clerk. If such purchaser shall fail or neglect to make payment of such purchase price within the period of time prescribed, the amount of money deposited by him with said City Clerk to defray the costs and expenses attending such sale, as hereinbefore provided, shall be forfeited to said City of Los Angeles, and shall be used for the payment of such costs and expenses, and said purchaser shall thereafter have no further right to demand or receive a deed to the lot for which he has bid, as aforesaid.

Such deed is to be made subject to any and all liens, claims and incumbrances that may exist upon or against the said property.

Reference is hereby made to said Ordinance No. 9966 (New Series) for further particulars.

H. J. LELANDE,
City Clerk of the City of Los Angeles.

10-20-22-24-29-31 10t daily only

ORDINANCE NO. 9999.
[New Series.]

An Ordinance declaring the intention of the Mayor and Council of the City of Los Angeles to establish the grade of Halldale avenue, from Thirty-ninth street to the north line of the Southern Pacific Railway right of way.

The Mayor and Council of the City of Los Angeles do ordain as follows:

Section 1. That it is the intention of the Council of the City of Los Angeles to establish the grade of

HALLDALE AVENUE

from Thirty-ninth street to the north line of the Southern Pacific Railway right of way, as follows:

At the intersection with Thirty-ninth street the grade shall be 151.08 at the southwest corner and 151.31 at the southeast corner.

At the intersection with Fortieth street the grade shall be 150.54 at the northwest corner, 150.42 at the southwest corner, 150.77 at the northeast corner and 150.65 at the southeast corner, as now established on Fortieth street.

At the intersection with Forty-first street the grade shall be 150.03 at the northeast and southeast corners, as now established on Forty-first street, and 149.83 at the northwest and southwest corners.

At the intersection with said north line of the Southern Pacific Railway right of way the grade shall be 151.13 on the east side and 150.90 on the west side. And at all points between said designated points the grade shall be established so as to conform to a straight line drawn between said designated points.

Elevations are in feet and above a plane which is 255 feet below City datum plane.

Sec. 2. The City Clerk shall certify to the passage of this Ordinance and shall cause the same to be published for ten days in the Los Angeles Daily Times, and thereupon and thereafter it shall take effect and be in force.

I hereby certify that the foregoing Ordinance was adopted by the Council of the City of Los Angeles at its meeting of October 3, 1904.

H. J. LELANDE,
City Clerk.

Approved this 8th day of October, 1904.
M. P. SNYDER,
Mayor.

10-12-21 10t

ORDINANCE NO. 9972.
[New Series.]

An Ordinance declaring the intention of the Mayor and Council of the City of Los Angeles to establish the grade of Fiftieth street, from Hooper avenue to Compton avenue.

The Mayor and Council of the City of Los Angeles do ordain as follows:

Section 1. That it is the intention of the Council of the City of Los Angeles to establish the grade of

FIFTIETH STREET,

from Hooper avenue to Compton avenue, as follows:

At the intersection with Hooper avenue the grade shall be 179.46 at the northeast corner and 179.26 at the southeast corner.

At points 200 feet east of the east line of Hooper avenue the grade shall be 180.00 on the north side and 179.80 on the south side.

At the intersection with the first Alley east of Hooper avenue the grade shall be 179.72 at the northwest and northeast corners and 179.47 at the southwest and southeast corners.

At the intersection with Compton avenue the grade shall be 179.77 at the northwest corner and 179.55 at the southwest corner, and at all points between said designated points the grade shall be established so as to conform to a straight line drawn between said designated points.

Elevations are in feet and above a plane which is 255 feet below city datum plane.

Sec. 2. The City Clerk shall certify to the passage of this Ordinance and shall cause the same to be published for ten days in the Los Angeles Daily Times, and thereupon and thereafter it shall take effect and be in force.

I hereby certify that the foregoing Ordinance was adopted by the Council of the City of Los Angeles at its meeting of October 3, 1904.

H. J. LELANDE,
City Clerk.

Approved this 8th day of October, 1904.
M. P. SNYDER,
Mayor.

10-12-21 10t

Happy Manhood

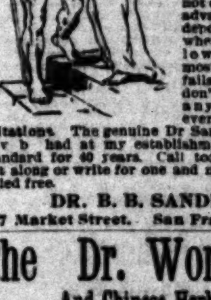

To men who suffer from nervous debility, losses, impotency, varicocele, rheumatism, lame back, kidney or stomach troubles, I will give the use of my world famed Dr. Sanden Electric Belt absolutely free until cured and not one penny in advance or on deposit. Price when cured as low as $4.00 in most cases. If it fails to cure you don't pay me anything whatever. Beware of imitations. The genuine Dr Sanden belt can only be had at my establishment as below. Standard for 40 years. Call today and take a belt along or write for one and my two books sealed free.

DR. B. B. SANDEN
997 Market Street. San Francisco, Cal.

The Dr. Wong Co.
And Chinese Herbs

INVESTIGATE our past twenty years in city; learn what our medicine has done for the sick. Herbs and medicine for sale. Best of references to responsible people. Sanitarium and office.

713 SOUTH MAIN STREET.

TONOPAH
GOLD FIELD STOCKS

Will buy or sell all these stocks, cash or time at market prices. Most active stocks in the country today. Best to buy. I handle all oil stocks. MEMBER SAN FRANCISCO AND TONOPAH STOCK EXCHANGES. Write for market sheets. D. G. DOUBLEDAY, Rialto Bldg. San Francisco, California.

DIVIDENDS
25 Per Cent Yearly Guaranteed.
Bank Securities to Back Guarantee.

Write for full particulars and FREE photographic views. A. F. HARASZTHEY, Treas. 523 A Crossley Building, San Francisco, Cal.

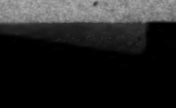

Tape Worms
And other Parasites Removed.
Dr. Smith & Arnold
332½ S. Broadway.

ENTRIES ... AUTO ...

Hot Scorching ... Friday and ...

Forty Horse P... to Cont...

Miscreant Thro... Park Tra...

The auto races at ... tomorrow and ... a great amount of ... gasoline racing ... track is daily the ... outs. Several ... chines will make ... ance in a local ... will be closely ...

The enthusiasts, ... terday, had a bad ... utes in the discovery ... broken glass that ... creant had thrown ... head of the stretch ... quarter pole. A ... had been smashed ... and scattered across ... was discovered by ... drivers before any ... Frank Garbutt was ... the matter, and ... ward of $500 for ... lead to the arrest ... but there is small ... him.

As announced ... fore, there are ... uled for the two ... day. All of these ... except the second ... which is at ten miles ... make of car ... power are as follows:

FRIDAY, OCT...

First race, ... horse power and ... ford, Western ... horse power; ... ten-horse power; ... bile Co., ten-horse ... Waldo Auto Co. ... Pioneer Motor Co. ...

Second race, ... teen-horse power ... Hartford, Western ... horse power; ... ten-horse power; ... bile Co., ten-horse ... Waldo Auto Co., ... Pioneer Motor Co., ... Tourist, Auto ... power; Duff-St. L... horse power.

Third race, ... race, twenty-four ... der: Thomas, We... twenty-four-horse ... W. K. Cowan, ... Thomas, H. M. ... power.

Fourth race, ... power and under ... F. A. Garbutt, ... Pope-Toledo, ... twenty-four-horse ... Western Motor ... horse power; ... Fuller, twenty- ... Thomas, H. M. ... power; Peerless, ... four-horse power ... Neustadt, twenty- ... Pope-Toledo, M. C. ... horse power; ... twenty-four-horse ...

Fifth race, ... manufacture in ... horse-power: ... Carhart, twenty- ... Toledo, H. C. ... horse power; ... twenty-four-horse ... White Garage, ... less, F. O. Johnson ... power.

Sixth race, ... challenge cup, ... all contesting cars ... owned in California ... amateurs: Stewart- ... Garbutt, twenty- ... Toledo, E. C. ... horse power; ... twenty-four-horse ... George P. Fuller ... power; Mors, J. D. ... power; Thomas, H. ... four-horse power; ... Neustadt, twenty- ... Pope-Toledo, M. C. ... four-horse power; ... heny, twenty-four- ...

Seventh race, ... race, for cars ... place in the first ... events.

SATURDAY, ...

First race, ... to twenty-horse power ... Western Motor Car ... horse power; ... ten-horse power; ... Cowan, sixteen-horse ... Louis, H. T. Duff ...

Second race, ... teen to twenty- ... Thomas, Western ... twenty-four-horse ... K. Cowan, sixteen- ... as, H. M. Zier, twenty- ... er.

Third race, ... P. Lowe perpetual ... per deed of gift: ... H. Garbutt, twenty- ... behalf of Automobile ... ern California.

Fourth race, ... event; any horse ... ufacture: Stewart- ... butt, twenty-horse ... ledo, Western ... twenty-four-horse ... Western Motor Car ... four-horse power; ... P. Fuller, twenty- ... Mors, J. D. Hill, ... Peerless, H. C. ... horse power; Pope ... ris, twenty-four- ... E. L. Doheny, twenty- ... er.

Fifth race, ... condition, any ... power; to carry ... D. Hill, forty-horse ... mont, Warren ... power; Pope ... twenty-four-horse ... C. Turner, twenty- ... White, White Garage ... horse power; ... twenty-four-horse ... A. K. Macomber, ...

Sixth race; ... donated by J. A. ... be won twice ... held under the ... Southern California ... come absolute ... Stewart-Garbutt ... ty-horse power; ... thony, twenty- ... Thomas, Western ... twenty-four-horse ... George P. Fuller ... power; Mors, J. D. ... power; Thomas, ... four-horse power; ... ner, twenty-four- ... Toledo, M. C. Harris ... power.

Seventh race, ... race, for cars ... in the fourth, ... and thirteenth ...

ENTRIES FOR AUTO RACES.

Hot Scorching "Autos" Friday and Saturday.

Forty Horse Power Machines to Contest.

Miscreant Throws Glass on Park Track.

The auto races at Agricultural Park tomorrow and Saturday [illegible] a great amount of interest [illegible] gasoline racing men, and [illegible] track is daily the scene of [illegible] outs. Several forty-horse [illegible] chines will make their [illegible] ance in a local race, and [illegible] will be closely watched.

The enthusiasts, who [illegible] terday, had a bad scare for a [illegible] utes in the discovery of a [illegible] broken glass that some [illegible] creant had thrown on the [illegible] head of the stretch near [illegible] quarter pole. A heavy glass [illegible] had been smashed into [illegible] and scattered across the [illegible] was discovered by one of [illegible] drivers before any damage [illegible] Frank Garbutt was very [illegible] the matter, and at once [illegible] ward of $500 for information [illegible] lead to the arrest of the [illegible] but there is small chance of [illegible] him.

As announced in these [illegible] fore, there are fourteen [illegible] uled for the two days, [illegible] day. All of these will be [illegible] except the second race [illegible] which is at ten miles. The [illegible] make of car entered, and [illegible] power are as follows:

FRIDAY, OCTOBER [illegible]

First race, gasoline [illegible] horse power and under: [illegible] ford, Western Motor Car [illegible] horse power; Hansen, W. [illegible] ten-horse power; Ford, L. [illegible] bile Co., ten-horse [illegible] Waldo Auto Co., ten-horse [illegible] Pioneer Motor Co., seven- [illegible]

Second race, gasoline [illegible] teen-horse power and [illegible] Hartford, Western Motor [illegible] horse power; Hansen, W. [illegible] ten-horse power; Ford, L. [illegible] bile Co., ten-horse [illegible] Waldo Auto Co., ten-horse [illegible] Pioneer Motor Co., seven- [illegible] Tourist, Auto Vehicle Co. [illegible] horse power; Duff-St. Louis, [illegible] horse power.

Third race, open event, [illegible] race, twenty-four-horse [illegible] der: Thomas, Western [illegible] twenty-four-horse power; W. K. Cowan, sixteen [illegible] Thomas, H. M. Zier, [illegible] power.

Fourth race, open event, [illegible] power and under: [illegible] F. A. Garbutt, twenty-horse [illegible] Pope-Toledo, Western Motor [illegible] twenty-four-horse power [illegible] Western Motor Car Co., [illegible] horse power; Pope-Toledo, [illegible] Fuller, twenty-four-horse [illegible] Thomas, H. M. Zier, twenty [illegible] power; Peerless, H. C. Turner [illegible] four-horse power; Columbia [illegible] Neustadt, twenty-four-horse [illegible] Pope-Toledo, M. C. Harris, [illegible] horse power; Peerless, [illegible] twenty-four-horse power.

Fifth race, touring cars [illegible] manufacture in touring [illegible] horse-power: Searchmont [illegible] Carhart, twenty-horse-power [illegible] Toledo, H. C. Brown, [illegible] horse power; Peerless, [illegible] twenty-four-horse power [illegible] White Garage, ten-horse [illegible] less, F. O. Johnson, twenty [illegible] power.

Sixth race, Huntington [illegible] challenge cup, as per deed [illegible] all contesting cars must be [illegible] owned in California and [illegible] amateurs: Stewart-Garbutt [illegible] Garbutt, twenty-horse power [illegible] Toledo, E. C. Anthony, [illegible] horse power; Thomas, [illegible] twenty-four-horse power; [illegible] George P. Fuller, twenty [illegible] power; Mors, J. D. Hill, [illegible] power; Thomas, H. M. [illegible] four-horse power; Columbia [illegible] Neustadt, twenty-four-horse [illegible] Pope-Toledo, M. C. Harris [illegible] four-horse power; Peerless [illegible] heny, twenty-four-horse [illegible]

Seventh race, Australian [illegible] race, for cars winning [illegible] place in the first, second [illegible] events.

SATURDAY, OCTOBER [illegible]

First race, gasoline [illegible] to twenty-horse power; [illegible] Western Motor Car Co. [illegible] horse power; Hansen, W. [illegible] ten-horse power; Ford, [illegible] Cowan, sixteen-horse power [illegible] Louis, H. T. Duff, ten-horse [illegible]

Second race, gasoline [illegible] teen to twenty-four-horse [illegible] Thomas, Western Motor Car [illegible] twenty-four-horse power; [illegible] K. Cowan, sixteen-horse power [illegible] as, H. M. Zier, twenty-four [illegible] er.

Third race, inter-club [illegible] P. Lowe perpetual challenge [illegible] per deed of gift: Stewart [illegible] H. Garbutt, twenty-horse [illegible] behalf of Automobile Club [illegible] ern California.

Fourth race, inter [illegible] event: any horse power [illegible] ufacture: Stewart-Garbutt [illegible] butt, twenty-horse power [illegible] ledo, Western Motor Car [illegible] twenty-four-horse [illegible] Western Motor Car Co. [illegible] four-horse power; Pope T. [illegible] P. Fuller, twenty-four [illegible] Mors, J. D. Hill, forty [illegible] Peerless, H. C. Turner [illegible] horse power; Pope Toledo [illegible] ris, twenty-four-horse [illegible] E. L. Doheny, twenty-four [illegible] er.

Fifth race, touring [illegible] condition, any manufacture [illegible] power: to carry four [illegible] D. Hill, forty-horse [illegible] mont, Warren Carhart [illegible] power; Pope Toledo [illegible] twenty-four-horse power [illegible] C. Turner, twenty-four [illegible] White, White Garage [illegible] horse power; Peerless [illegible] twenty-four-horse power [illegible] A. K. Macomber, forty [illegible]

Sixth race, Chansler [illegible] donated by J. A. Chansler [illegible] be won twice in succession [illegible] held under the Automobile [illegible] Southern California, to [illegible] come absolute property [illegible] Stewart-Garbutt F. A. [illegible] ty-horse power; Pope [illegible] thony, twenty-four [illegible] Thomas, Western Motor [illegible] twenty-four-horse power [illegible] George P. Fuller, [illegible] power; Mors, J. D. [illegible] power; Thomas, H. K. [illegible] four-horse power; Peerless [illegible] ner, twenty-four-horse [illegible] Toledo, M. C. Harris, [illegible] power.

Seventh race, Australian [illegible] race, for cars winning [illegible] in the fourth, eighth [illegible] and thirteenth events.

BUSINESS.

FINANCIAL AND COMMERCIAL.

OFFICE OF THE TIMES, Los Angeles, Oct. 20, 1904.

FINANCIAL.

CLEARINGS. Bank clearings [illegible] were $1,[illegible]. For the corresponding day of 1903, $1,224,271.82; for 1902, $1,[illegible].

[illegible]

The Wednesday session [illegible] Exchange [illegible] stock will pay [illegible] per share today.

[illegible] COMPANY. Directors of the Pacific Coast Co. have declared dividends of 1½ per cent. [illegible] and 1¼ per cent. [illegible] stocks, payable [illegible] Books close October [illegible] November 1. Officers were reelected at [illegible]

COMMERCIAL.

[illegible] SHIPMENT. The railroads [illegible] carload of oranges [illegible] of lemons eastward, [illegible] the total to date [illegible] of which 2844 were [illegible]

HONEY. The jobbers report [illegible] very scarce, prices being [illegible] firmly. There is not [illegible] honey just at [illegible] the jobbers, who [illegible] themselves, now [illegible] is the report of [illegible]

[illegible] SHORT. Beans are [illegible] brokers are afraid [illegible] pinks for fear [illegible] them up. This is [illegible] while there is [illegible] in large white [illegible] seem to be anxious [illegible] than pinks. Li- [illegible] innings, and now [illegible] the tall timber at [illegible] used less than a [illegible] rise was unwar- [illegible] reasonable to [illegible] been a few car- [illegible] offered at about [illegible] with no takers. [illegible] arrived yester- [illegible] of this house were [illegible] about 20 per cent. [illegible] next car to arrive [illegible] meantime more [illegible] price on pinks will [illegible] from now on, as [illegible] no question as to [illegible]

[illegible] The catch [illegible] New England up [illegible] barrels, against [illegible] same time last [illegible]

[illegible] scarcity of Vir- [illegible] there is reported [illegible] for imported [illegible]

[illegible] says, that [illegible] of grape picking [illegible] for raisin mak- [illegible] except [illegible] tomatoes, three [illegible] selling f. o. b. [illegible] dozen. A rumor [illegible] East not many [illegible] of pack- [illegible] with a [illegible] was go- [illegible] tomato pack [illegible] The season's [illegible] to 5,000,000 or [illegible] would take [illegible] million to [illegible] thousands of [illegible] tons of wine grapes in Sonoma county have been ruined on account of the rains. The California Wine Growers' Association are buying much of the half-dried fruit around $8 per ton. Few, if any, Malagas, will be shipped to the East this season.

LOCAL PRODUCE MARKET.

No changes were made at the Wednesday morning session of the Produce Exchange. Eggs were still maintained firmly at 36 cents flat, with Eastern fresh the same as quoted. Butter is reported as moving, by the dealers, in a very satisfactory way.

Tame ducks came to market very freely yesterday also young chickens, although there is still a remarkable holdback to the hens. Turkeys are going to be carefully husbanded from this time owing to the reports which come from the poultry shipping sections of the destruction of much of the young turkeys early in the season.

Fish and game were very scarce yesterday early in the day, although messages came in saying large shipments of both were on the way to the city. The market hunters are bagging lots of duck but wild geese are scarce. Avalon fish shipments always arrive Tuesdays and Fridays.

The first of the new crop chilitepinas were seen yesterday on the market and they were quoted at 10 cents per pound box.

Cucumbers are still high and going moderately well at 50 cents per box.

The delivery of grapes was not so heavy as formerly for yesterday and prices ruled a shade higher. For ordinary Muscats a price of 60 to 80 cents was asked. Mission brought 50 to 60 cents per picking box. For fancy Northern Tokay and Cornichon a price of 85 cents to $1 was asked. Quality not so very good. Demand indifferent for all varieties.

Silver squash bring 40 to 50 cents per box, while Hubbard squash are quoted at $10 to $15 per ton and they are coming freely.

Sweet potatoes are meeting with rather a light demand, and quoted at $1.25 to $1.35 for white and $1.50 for the reds.

Egg plant is freely offered.

New chili strings are arriving in ample supply and being quoted at 13 to 15 cents per pound. No damage was apparent in the strings, as was a short time ago predicted.

New pickling onions are on the market, bringing 10 cents per pound.

Radishes have gone up to 20 cents per dozen.

Small vegetables of all kinds are reported as coming in freely and meeting with a good demand.

Onions are stronger, being quoted at $1.75 per cwt. Even at this price they are said to be worth more money. If supplies had to be brought north they would cost laid down here more than $1.75.

Berries are easier. For the better grade of strawberries 10 cents is asked; for fancy blackberries 8 cents and no raspberries are offered.

Salinas potatoes are just about as they were. The movement outward is good for fancy stock. The biddings are not large however. The feeling is strong for a higher market in Salinas with a weaker tone to the Highland market. All good stock holding well for good values.

Some P. Barry pears are in the market and quotable in a jobbing way at $1.75 per box. This stock is very hardy and a good keeper.

One of the local deputy Game Wardens, Chris Adle, by name shipped in some quail which was consficated by Game Warden Pritchard. The birds will be kept on cold storage until they are fit to eat and then given to the poor (?). Evidently game wardens do not all know that to ship quail from one county to another is a violation of the laws.

Prices Current.

EGGS—Candled, ranch, 36 flat doz.; eastern, fresh candled, 30 [illegible]

CHEESE—Cal. Anchor, [illegible]; Cal. hand, 16; [illegible]; northern, 13½; [illegible]; eastern, 15; Dom. Swiss, 19; Imp. Swiss, 27.

BUTTER—Fancy valley creamery, [illegible]; fancy Coast creamery, [illegible]; fancy dairy, [illegible]; choice dairy, 40; fancy California, [illegible]; cooking butter, 20; fancy local creamery, [illegible]

BEANS—Pink, 4.00@4.25; Lady Washington, [illegible]; small white, [illegible]; Limas, [illegible]; Garbanzos, [illegible]; black eyes, [illegible]; German lentils, 7.00@[illegible]; American lentils, [illegible]

DRIED FRUITS—Choice to fancy evaporated apples, [illegible]; apricots, [illegible]; choice peaches, [illegible]; fancy peaches, 10; fancy evaporated crop Persian dates, 7; Fards, [illegible]; figs, Cal'o nia, white, box, [illegible]; prunes, [illegible]; peppers, strings, [illegible]; chile [illegible]

RAISINS—Seedless Sultanas, [illegible]; 2-crown, loose, [illegible]; layer, [illegible]; 3-crown, loose, [illegible]

NUTS—Almonds, paper shells, [illegible]; I X L, [illegible]; filberts, [illegible]; hard, [illegible]; N. P. U., [illegible]; Brazils, [illegible]; roasted, [illegible]; peanuts, eastern, raw, [illegible]; walnuts, softshell No. 1, [illegible]; California, roasted, [illegible]; pecans, 12@14; horse chestnuts, [illegible]; Italian chestnuts, [illegible]

FRESH MEATS—Beef, per lb., 7; veal, per lb., [illegible]; mutton, per lb., 7½; lamb, lb., [illegible]; pork, per lb., [illegible]; loin pork, 12½.

FRESH FRUITS—Grapes, Muscats, [illegible] box; Tokays, [illegible] box; Mission grapes, [illegible] box; pears, [illegible] box; Bellefleur apples, [illegible] box; figs, [illegible] box; Roselles, [illegible]; Oregon Jonathan apples, [illegible]; Spitz, [illegible]; Colorado Jons, [illegible]; Oregon Golden pears, [illegible]

CITRUS FRUITS—Valencia oranges, [illegible] box; standard lemons, [illegible] box; choice [illegible] fancy lemons, [illegible] box; bananas, [illegible] lb.; limes, [illegible] per 100; guavas, [illegible] lb.; grape fruit, seedless, [illegible]; local, [illegible]; pine apples, [illegible] doz.

BERRIES—Strawberries, 10; blackberries, 8; cranberries, [illegible] bbl.; raspberries, [illegible]

HONEY AND BEESWAX—Beeswax, per lb., [illegible]; honey, comb, sections, [illegible]; ex white [illegible]; amber, [illegible]

POTATOES—Fancy Salinas, [illegible]; Highland, [illegible]; sweet potatoes, local, [illegible]; cwt.; Red sweets, [illegible]

HAY—Barley, choice to fancy, [illegible]; oat, [illegible]; wheat, choice to fancy, [illegible]; local alfalfa, 14.00; northern alfalfa, [illegible]

ONIONS—Northern Danvers, 1.60@1.75.

GREEN VEGETABLES—Beets, cwt., [illegible]; cabbage, [illegible] sack; carrots, [illegible] cwt.; tomatoes, [illegible] crate; parsnips, [illegible] cwt.; watercress, [illegible]; string beans, [illegible]; turnips, [illegible]; asparagus, 12; egg plant, [illegible]; squash, [illegible] box; cauliflower, [illegible] dozen; peas, [illegible]; radishes, [illegible] doz.; artichokes, [illegible] doz.; chicory, [illegible]; cauliflower, [illegible] dozen; peas, [illegible]; radishes, [illegible] doz.; celery, [illegible] doz.; new onions, [illegible] lb.; mushrooms, [illegible] lb.; squash, [illegible] lb.; okra, [illegible] lb.; Brussels sprouts, [illegible] lb.; cauliflower, [illegible]; Hubbard squash, [illegible] cwt.; chilitepinas, 10c lb.

POULTRY—Dealers pay live weight for stock in good condition, as follows: Hens, per lb., [illegible]; ducks, 10@12; turkeys, [illegible]; geese, [illegible]; broilers, 15; fryers, 15; selling price, per lb., dressed, old roosters, [illegible]; old hens, [illegible]; young roosters, [illegible]; broilers, per doz., [illegible]; fryers, [illegible]; live turkeys, [illegible]; ducks, [illegible]; geese, [illegible]

PROVISIONS—Lard, pure, per lb., tierce basis, Silver Leaf, 10¼; Rex, 10; White Label, 10¼; Orange Blossom, 9¾; Compound lard, per lb., tierce basis, [illegible]

HAMS—Per lb., Rex, [illegible]; Winchester, 14¼; Premium, 15½; Gold Band, 16; Picnics, 10; Maier, 14.

DRY SALT PORK—Per lb., bellies, [illegible]; short clears, [illegible]; clear backs, [illegible]

DRIED BEEF—Insides, [illegible]

PICKLED PORK—20.00 bbl.

BREAKFAST BACON—Rex, [illegible]; Winchester, 18; Empire, 17; Premium, 20; Diamond "C," 19; 40-er, 19; Gold Band, 20½; Maier, 14.

SUGAR—Prices are based on sacks of 100 lbs. [illegible] bbls. [illegible]; boxes, [illegible]; 50-lb. sacks, [illegible] cwt. higher. Best, [illegible]; cane, fruit sugar, [illegible]; Ext. C, [illegible]; Golden C, [illegible]; "D," [illegible]; Magnolia "A," [illegible]; tablets, [illegible] bbl., [illegible]; tablets, boxes, [illegible]; cubes, [illegible]; powdered, [illegible]; conf. A, [illegible]

FLOUR AND MILLSTUFFS—Flour, local mills, per bbl., [illegible]; all eastern wheat, [illegible] per bbl.; blended Cal. and eastern, per bbl., [illegible]; cornmeal, basis 10s, W. or Y., [illegible] per cwt.; graham flour, basis 10s, [illegible] cwt.; rolled barley, [illegible] per cwt.; cracked corn, [illegible] cwt.; bran, [illegible] per cwt.; feed meal, [illegible] per cwt.; shorts, [illegible] per cwt.; wheat, [illegible] per cwt.; barley, [illegible] cwt.; oats, [illegible] cwt.

NEW YORK MARKETS.

SHARES AND MONEY.

[BY THE ASSOCIATED PRESS—P.M.]

NEW YORK, Oct. 19.—The reactionary tendency of stocks, which were under restraint yesterday, broke through that restraint today and took on precipitancy during the afternoon. The reaction has been long expected and needed no news to explain it, beyond the unwieldy propositions to which the long interest had extended and the consequent growth of the burden of realizing profits, which proved too heavy for the usual supporting tactics to sustain. Once the reaction was established the professional bears gained sufficient confidence to fall on the market in the usual overwhelming fashion. These professional bears showed their customary agility in taking quick profits on the break, and their covering movements and the opposing tactics of the room bulls caused confusion in the late price movement. But the force of the reaction was not the less clear and decisive. The absence of any considerable reactions through the long course of the present advance has been one of its principal features, and has added to the suspicion of its artificial character. The movement today ought to serve as a confirmation of the wider interest which has been taken in the market in its late shares and the liability of it to normal influences of reaction, with the passing of holdings from strong to weak hands. There was nothing in today's dealings to show that any effort was relaxed to sustain the market and to hold prices in face of the selling to take profits. The buying of selected stocks was even more aggressive and spectacular than heretofore, and the stocks to be pushed were heralded before the market opened from the uptown hotels with the complacency which has distinguished the present campaign in stocks in a marked degree. Erie, St. Paul, Southern Railway, Atchison, Reading and Leather preferred were at different times churned into fury. Activity and long strings of transactions in blocks of 1000 to 7000 shares were run through the market on a rising scale. The determined selling of United States Steel preferred was the first incident to cause uneasiness, and was not checked by the good tenor of the news from the trade, including an advance in Tube and Pipe and the cheerful expressions of the Iron Age. The rumor of new interests in Atchison took a more specific form again, but without confirmation. The securing of a Mexican loan by American bankers caused a good impression. The routine news of the day was generally favorable to values, and money continued easy. Speculative circles have centered much attention upon a public address by an influential banking representative, owing to the long anterior discussion which has been given for a week previous to its expected optimistic tenor. For this reason, its admonitory tone toward speculative excesses and its expressed opinion against actual conditions for the height to which prices have been lifted, even at their present level, may have induced some counter moves in the market by those who had operated on the forecasts of the speech. Last prices were considerably above the lowest, but the rally on short covering at the last was not well held and the closing was irregular. Bonds were irregular; total sales, par value, $6,880,000. United States 2s advanced ¼ on call.

Closing Stocks—Actual Sales.

	Sales.	High-est.	Low-est.	Clos-ing bid.
Atchison	59,100	85½	84½	85¼
Atchison pfd	[illegible]	[illegible]	[illegible]	[illegible]
Baltimore & Ohio	15,000	95	[illegible]	[illegible]
B. & O. pfd	[illegible]	[illegible]	[illegible]	[illegible]
Canadian Pacific	[illegible]	[illegible]	[illegible]	[illegible]
Central of New Jersey	[illegible]	[illegible]	[illegible]	[illegible]
Chesapeake & Ohio	[illegible]	[illegible]	[illegible]	[illegible]
Chicago & Alton	[illegible]	[illegible]	[illegible]	[illegible]
Chicago & Alton pfd	[illegible]	[illegible]	[illegible]	[illegible]
Chicago & G. W.	[illegible]	[illegible]	[illegible]	[illegible]
Chicago & N. W.	[illegible]	[illegible]	[illegible]	[illegible]
Chicago, M. & St. Paul	101,500	[illegible]	[illegible]	[illegible]
C., M. & St. Paul pfd	[illegible]	[illegible]	[illegible]	[illegible]
Chicago Ter. & Trans.	[illegible]	[illegible]	[illegible]	[illegible]
Chicago T. & T. pfd	[illegible]	[illegible]	[illegible]	[illegible]
C., C., C. & St. Louis	[illegible]	[illegible]	[illegible]	[illegible]
Colorado Southern	[illegible]	[illegible]	[illegible]	[illegible]
Colo. So. 1st pfd	[illegible]	[illegible]	[illegible]	[illegible]
Colo. So. 2nd pfd	[illegible]	[illegible]	[illegible]	[illegible]
Delaware & Hudson	[illegible]	[illegible]	[illegible]	[illegible]
Del., Lack. & Western	[illegible]	[illegible]	[illegible]	[illegible]
Denver & Rio Grande	[illegible]	[illegible]	[illegible]	[illegible]
D. & R. G. pfd	[illegible]	[illegible]	[illegible]	[illegible]
Erie	[illegible]	[illegible]	[illegible]	[illegible]
Erie 1st pfd	[illegible]	[illegible]	[illegible]	[illegible]
Erie 2nd pfd	[illegible]	[illegible]	[illegible]	[illegible]
Hocking Valley	[illegible]	[illegible]	[illegible]	[illegible]
Hocking Valley pfd	[illegible]	[illegible]	[illegible]	[illegible]
Illinois Central	[illegible]	[illegible]	[illegible]	[illegible]
Iowa Central	[illegible]	[illegible]	[illegible]	[illegible]
Iowa Central pfd	[illegible]	[illegible]	[illegible]	[illegible]
Kansas City Southern	[illegible]	[illegible]	[illegible]	[illegible]
K. C. Southern pfd	[illegible]	[illegible]	[illegible]	[illegible]
Louisville & Nashville	[illegible]	[illegible]	[illegible]	[illegible]
Manhattan L.	[illegible]	[illegible]	[illegible]	[illegible]
Metropolitan Securities	[illegible]	[illegible]	[illegible]	[illegible]
Metropolitan St. Ry.	[illegible]	[illegible]	[illegible]	[illegible]
Minn. & St. Louis	[illegible]	[illegible]	[illegible]	[illegible]
M., St. P. & S. Ste. M.	[illegible]	[illegible]	[illegible]	[illegible]
Minn., St. Paul pfd	[illegible]	[illegible]	[illegible]	[illegible]
Missouri Pacific	[illegible]	[illegible]	[illegible]	[illegible]
Missouri, Kan. & Texas	[illegible]	[illegible]	[illegible]	[illegible]
M., K. & T. pfd	[illegible]	[illegible]	[illegible]	[illegible]
Nat'l Ry. of Mex. pfd	[illegible]	[illegible]	[illegible]	[illegible]
New York Central	[illegible]	[illegible]	[illegible]	[illegible]
Norfolk & Western	[illegible]	[illegible]	[illegible]	[illegible]
N. & W. pfd	[illegible]	[illegible]	[illegible]	[illegible]
Ontario & Western	[illegible]	[illegible]	[illegible]	[illegible]
Pennsylvania	[illegible]	[illegible]	[illegible]	[illegible]
P., C., C. & St. L.	[illegible]	[illegible]	[illegible]	[illegible]
Reading	[illegible]	[illegible]	[illegible]	[illegible]
Reading 1st pfd	[illegible]	[illegible]	[illegible]	[illegible]
Reading 2nd pfd	[illegible]	[illegible]	[illegible]	[illegible]
Rock Island Co.	[illegible]	[illegible]	[illegible]	[illegible]
Rock Island Co. pfd	[illegible]	[illegible]	[illegible]	[illegible]
St. L. & S. F. 2nd pfd	[illegible]	[illegible]	[illegible]	[illegible]
St. Louis S. W.	[illegible]	[illegible]	[illegible]	[illegible]
St. L. S. W. pfd	[illegible]	[illegible]	[illegible]	[illegible]
Southern Pacific	[illegible]	[illegible]	[illegible]	[illegible]
Southern Railway	[illegible]	[illegible]	[illegible]	[illegible]
Southern Railway pfd	[illegible]	[illegible]	[illegible]	[illegible]
Texas & Pacific	[illegible]	[illegible]	[illegible]	[illegible]
Toledo, St. L. & W.	[illegible]	[illegible]	[illegible]	[illegible]
T., St. L. & W. pfd	[illegible]	[illegible]	[illegible]	[illegible]
Union Pacific	[illegible]	[illegible]	[illegible]	[illegible]
Union Pacific pfd	[illegible]	[illegible]	[illegible]	[illegible]
Wabash	[illegible]	[illegible]	[illegible]	[illegible]
Wabash pfd	[illegible]	[illegible]	[illegible]	[illegible]
Wheeling & Lake Erie	[illegible]	[illegible]	[illegible]	[illegible]
Wisconsin Central	[illegible]	[illegible]	[illegible]	[illegible]
Wisconsin Central pfd	[illegible]	[illegible]	[illegible]	[illegible]
Mexican Central	[illegible]	[illegible]	[illegible]	[illegible]
Southern Pacific pfd	[illegible]	[illegible]	[illegible]	[illegible]
Express Companies—				
Adams				[illegible]
American				[illegible]
United States				[illegible]
Wells-Fargo				[illegible]
Miscellaneous—				
Amalgamated Copper	[illegible]	[illegible]	[illegible]	[illegible]
Am. Car & Foundry	[illegible]	[illegible]	[illegible]	[illegible]
Am. C. & F. pfd	[illegible]	[illegible]	[illegible]	[illegible]
American Cotton Oil	[illegible]	[illegible]	[illegible]	[illegible]
Am. Cotton Oil pfd	[illegible]	[illegible]	[illegible]	[illegible]
American Ice	[illegible]	[illegible]	[illegible]	[illegible]
American Ice pfd	[illegible]	[illegible]	[illegible]	[illegible]
American Linseed Oil	[illegible]	[illegible]	[illegible]	[illegible]
Am. Linseed Oil pfd	[illegible]	[illegible]	[illegible]	[illegible]
American Locomotive	[illegible]	[illegible]	[illegible]	[illegible]
Am. Locomotive pfd	[illegible]	[illegible]	[illegible]	[illegible]
Am. Smelting & Ref.	[illegible]	[illegible]	[illegible]	[illegible]
Am. S. & R. pfd	[illegible]	[illegible]	[illegible]	[illegible]
Am. Sugar Refining	[illegible]	[illegible]	[illegible]	[illegible]
Anaconda Mining Co.	[illegible]	[illegible]	[illegible]	[illegible]
Brooklyn Rapid Transit	[illegible]	[illegible]	[illegible]	[illegible]
Colorado Fuel & Iron	[illegible]	[illegible]	[illegible]	[illegible]
Consolidated Gas	[illegible]	[illegible]	[illegible]	[illegible]
Corn Products	[illegible]	[illegible]	[illegible]	[illegible]
Corn Products pfd	[illegible]	[illegible]	[illegible]	[illegible]
Distillers' Securities	[illegible]	[illegible]	[illegible]	[illegible]
General Electric	[illegible]	[illegible]	[illegible]	[illegible]
International Paper	[illegible]	[illegible]	[illegible]	[illegible]
Int'l Paper pfd	[illegible]	[illegible]	[illegible]	[illegible]
International Pump	[illegible]	[illegible]	[illegible]	[illegible]
Int'l Pump pfd	[illegible]	[illegible]	[illegible]	[illegible]
National Lead	[illegible]	[illegible]	[illegible]	[illegible]
North American	[illegible]	[illegible]	[illegible]	[illegible]
Pacific Mail	[illegible]	[illegible]	[illegible]	[illegible]
People's Gas	[illegible]	[illegible]	[illegible]	[illegible]
Pressed Steel Car	[illegible]	[illegible]	[illegible]	[illegible]
Pressed Steel Car pfd	[illegible]	[illegible]	[illegible]	[illegible]
Pullman Palace Car	[illegible]	[illegible]	[illegible]	[illegible]
Republic Steel	[illegible]	[illegible]	[illegible]	[illegible]
Rubber Goods	[illegible]	[illegible]	[illegible]	[illegible]
Rubber Goods pfd	[illegible]	[illegible]	[illegible]	[illegible]
Tenn. Coal & Iron	[illegible]	[illegible]	[illegible]	[illegible]
United States Leather	[illegible]	[illegible]	[illegible]	[illegible]
U. S. Leather pfd	[illegible]	[illegible]	[illegible]	[illegible]
United States Realty	[illegible]	[illegible]	[illegible]	[illegible]
United States Rubber	[illegible]	[illegible]	[illegible]	[illegible]
U. S. Rubber pfd	[illegible]	[illegible]	[illegible]	[illegible]
United States Steel	[illegible]	[illegible]	[illegible]	[illegible]
U. S. Steel pfd	[illegible]	[illegible]	[illegible]	[illegible]
Westinghouse Electric	[illegible]	[illegible]	[illegible]	[illegible]
Western Union	[illegible]	[illegible]	[illegible]	[illegible]

Total sales for day..1,740,100

Boston Stocks and Bonds

Money—Call loans ... 2@3; Time loans ... 4@5. Bonds—Atchison, Adj. 4s, [illegible]; Atchison 4s, [illegible]; Mex. Cen. 4s, 72. Railroads—Atchison, [illegible]; Atchison pfd, [illegible]; Boston & Albany, [illegible]; Boston & Maine, 164; Boston Elevated, 153; Fitchburg pfd, [illegible]; Mexican Central, [illegible]; N. Y. N. H. & H., 195; Pere Marquette, 76; Union Pacific, [illegible]. Miscellaneous—Am. Arge. Chem., [illegible]; A. A. Chem. pfd., [illegible]; Am. Pneu. Tube, [illegible]; Am. Sugar, [illegible]; Am. Sugar pfd., [illegible]; Am. Tel. & Tel., 144; Am. Woolen, [illegible]; Am. Woolen pfd., [illegible]; Dom. I. & S., [illegible]; Edison Elec. Illu., 252; Gen. Electric, [illegible]; Mass. Electric, [illegible]; Mass. Elec. pfd., [illegible]; Mass. Gas, [illegible]; United Fruit, 105; U. Shoe Mach., [illegible]; U. Shoe M. pfd., [illegible]; U. S. Steel, [illegible]; U. S. Steel pfd., [illegible]; [illegible] Com., [illegible]. Mining—Adventure, [illegible]; Allouez, [illegible]; Amalgamated, [illegible]; American Zinc, [illegible]; Atlantic, [illegible]; Bingham, [illegible]; C. & Hecla, [illegible]; Centennial, [illegible]; Copper Range, [illegible]; Daly West, [illegible]; Dominion Coal, [illegible]; Franklin, [illegible]; Granby, [illegible]; Isle Royale, [illegible]; Mass. Mining, [illegible]; Michigan, [illegible]; Mohawk, [illegible]; Mont. Coal & C., [illegible]; Old Dominion, [illegible]; Osceola, [illegible]; Parrot, [illegible]; Quincy, [illegible]; Tamarack, 119; Trinity, [illegible]; U. S. Mining, [illegible]; U. S. Oil, [illegible]; Utah, [illegible]; Victoria, [illegible]; Winona, [illegible]; Wolverine, [illegible].

New York Money Market.

NEW YORK, Oct. 19.—Close: Money on call steady, 1¾@2 per cent.; closing bid, 1¾; offered, 2; time loans easier; 60 days, [illegible] per cent.; 90 days and six months, 3¾ and 3¾ per cent. Prime mercantile paper, 4¼@5 per cent. Sterling exchange steady, with actual business in bankers' bills at 4.85 [illegible] for demand, and at 4.82 [illegible] for 60-day bills. Posted rates, [illegible]; commercial bills, [illegible]. Bar silver, 58¼. Mexican dollars, 46¼. Government bonds firm; railroad bonds irregular.

New York Metal Market.

NEW YORK, Oct. 19.—The London tin market was unchanged at £132 for spot, while futures were a little lower, at £130 10s. Locally, the market was quiet, but firm in tone, the quotations ranging from [illegible]. Copper was a little lower in the London market, spot being quoted at £61 [illegible] and futures at £60 5s. Locally, the copper market was steady; lake, [illegible]; electrolytic, [illegible]; casting, [illegible]. Lead is firm, at £12 [illegible] in the foreign market. Here it is also firm, at from [illegible], but some dealers are offering it at 4.20. Spelter was unchanged in the London market, and at [illegible] in New York. Iron locally is steady.

Bond List.

U. S. R. 2s reg. [illegible]; U. S. R. 2s coup. [illegible]; U. S. 3s reg. [illegible]; U. S. 3s coup. [illegible]; U. S. n. 4s reg. [illegible]; U. S. n. 4s coup. [illegible]; U. S. old 4s reg. [illegible]; U. S. old 4s coup. [illegible]; Atchison, Gen. 4s [illegible]; Atchison, Adj. 4s [illegible]; Atlantic C. L. 4s [illegible]; B. & O. 4s [illegible]; B. & O. 3½s [illegible]; Cen. of Ga. 5s [illegible]; C. of Ga. 1st Inc. [illegible]; C. & O. 4½s [illegible]; C. & A. 3½s [illegible]; C. B. & Q. n. 4s [illegible]; C. M. & St. P. 4s [illegible]; C. & N. W. 7s [illegible]; C. R. I. & P. 4s [illegible]; C. R. I. & P. 5s [illegible]; C. C. C. & St. L. [illegible]; Chicago Ter. 4s [illegible]; Con. Tob. 4s [illegible]; Colo. & So. 4s [illegible]; D. & R. G. 4s [illegible]; Erie prior lien 4s [illegible]; Erie Gen. 4s [illegible]; Fort Worth 1sts [illegible]; Hock. Val. 4½s [illegible]; L. & N. Un. 4s [illegible]; Mass. Mining [illegible]; Mex. Cen. 4s [illegible]; Mex. C. 1st Inc. [illegible]; M. & St. L. 4s [illegible]; M. K. & T. 4s [illegible]; M. K. & T. 2nds [illegible]; Mex. Nat'l Ry. 4s [illegible]; N. Y. C. G. 3½s [illegible]; N. J. C. Gen. 5s [illegible]; N. P. 4s [illegible]; N. P. 3s [illegible]; N. & W. Con. 4s [illegible]; Oregon S. L. 4s [illegible]; Pa. Conv. 3½s [illegible]; Reading Gen. 4s [illegible]; St. L. & I. M. 5s [illegible]; St. L. & S. F. 4s [illegible]; St. L. S. W. 1sts [illegible]; Seaboard A. L. 4s [illegible]; So. Pacific 4s [illegible]; So. Railway 5s [illegible]; T. & P. 1sts [illegible]; T., St. L. & W. 4s [illegible]; Union Pacific 4s [illegible]; U. P. Conv. 4s [illegible]; U. S. Steel 2nd 5s [illegible]; Wabash 1sts [illegible]; Wabash Deb. B. [illegible]; W. & L. E. 4s [illegible]; Wis. Cen. 4s [illegible]; C. F. & I. Con. 5s [illegible].

Treasury Statement.

WASHINGTON, Oct. 19.—Today's statement of the treasury: Available cash balance, $147,479,168; gold, $76,259,791.

London Silver.

LONDON, Oct. 19.—Consols, 88½; silver, 26⅝d.

GENERAL EASTERN MARKETS.

GRAIN AND PRODUCE.

[BY THE ASSOCIATED PRESS—P.M.]

CHICAGO, Oct. 19.—A feeling of hesitancy marked opening transactions in the wheat pit. Initial quotations on December were up a shade, ⅛ to ¼, at 1.14⅛@1.14⅜. May was unchanged to ⅛ to ⅜ lower, at 1.12⅞@1.12⅜@1.17⅞. The uncertainty at the start was due largely to the indifferent tone of cables, the Liverpool wheat market being barely steady, notwithstanding the sharp advance here yesterday. The foreign situation, however, was apparently soon forgotten. A close scrutiny of conditions in the United States seemed to justify in the minds of the many traders, assertions by bull leaders that wheat prices would go considerably higher. A 2-cent advance at Minneapolis was a seeming confirmation of the scarcity of milling wheat in that section. A claim was made by a St. Louis authority that at least 70 per cent. of the Kansas wheat crop was already out of farmers' hands. With such reports at hand, shorts and commission-houses were active purchasers of the December option. The consequence was a quick advance, December selling up to 1.15¼. May had a sympathetic advance to 1.13⅝@1.13⅞. Some of the large buyers then turned sellers, and prices reacted about half a cent. Later the demand again became urgent and the market readily responded to the increased buying. December advancing to 1.16⅛. The high point on May was reached at 1.14⅝. Renewed profit-taking caused another reaction later in the day, December selling off about ⅝. The market closed strong, with December 1.15⅝@1.15⅞. Final figures on May were at 1.13⅞.

Rain in the West and a prediction of more to follow within the next thirty-six hours gave a strong tone to the corn market. December opened unchanged to ⅛ higher, at 49⅛@49¼, sold up to 49⅞, and closed at the highest point. Oats were influenced mainly by the strength of wheat and corn, the market holding firm throughout the entire session. December opened ⅛ higher, at 28⅝; sold up to 29, and closed at the top. Fewer hogs than expected and an advance in grain prices were mainly responsible for a strong provisions market. At the close, January pork was up 10, at 12.35. Lard was up 2½, and ribs 5 to 7½ higher.

The leading futures closed as follows:

	Closing.
Wheat, No. 2—	
October	1.14⅝
December	1.15⅝@1.15⅞
May	1.13⅞
July	99⅝
Corn, No. 2—	
October	52
December	49⅞
May	[illegible]
Oats, No. 2—	
October	29¼
May	31⅝
December	29

Cash quotations were as follows: Flour was firm; No. 2 spring wheat, 1.12@1.17; No. 3, 1.05@1.15; No. 2 red, 1.17⅝@1.19⅛; No. 2 corn, 53; No. 2 yellow, 53; No. 2 oats, 29½; No. 2 white, 31⅝@32; No. 3 white, 29½@31; No. 2 rye, 77@78; good feeding barley, 37; fair to choice malting, 40@52; No. 1 flax seed, 1.11; No. 1 northwestern, 1.16; mess pork, per bbl., 10.90@11.00; lard, per 100 lbs., 7.22½@7.25; short ribs, sides (loose), 7.40@7.50; short clear sides (boxed), 7.25@7.50; whisky, basis of high wines, 1.26½; clover, contract grade, 12.25.

Grain Movements.

Articles—	Receipts.	Shipments.
Flour, barrels	25,000	20,900
Wheat, bushels	227,000	74,500
Corn, "	146,800	133,900
Oats, "	351,500	153,500
Rye, "	17,400	9,700
Barley, "	240,800	42,300

Dairy Markets.

On the Produce Exchange today the butter market was steady and firm; creameries, 17@19½; dairy, 15@17; eggs, steady at mark, cases included, 16½@19½; cheese, steady, 10@10½.

California Dried Fruits.

NEW YORK, Oct. 19.—There seems to be no improvement in the demand for evaporated apples, and the market rules weak, with outside prices rather extreme; common, 4@4½; prime, 4¾@5; choice, 5½@6; fancy, 6¼@7.

Prunes are arriving rather more freely, being generally required to fill previous purchases. The deliveries, however, are checking spot demand, and the market rules quiet. Quotations range from 3@5¼, according to grade. Apricots are unchanged, with the demand light and offerings not pressing; choice, 9½; extra choice, 10¼@10½; fancy, 11@13. Peaches are in light supply and steady, with choice quoted at 9¼@9½; extra choice, 9¾@10 and fancy, 9¾@10.

Chicago Live Stock Market.

CHICAGO, Oct. 19.—Cattle—Receipts, 21,000, including 4000 westerns; steady to strong; stockers and feeders, 2.25@3.40; cows, 1.50@4.00; heifers, 2.00@4.90; canners, 1.50@2.35; bulls, 2.00@4.25; calves, 3.50@6.75; Texas fed steers, 3.55@5.50; western steers, 3.00@4.75.

Hogs—Receipts, today, 20,000; tomorrow, 18,000; market 5@10c higher; mixed and butchers, 5.00@5.45; good to choice heavy, 5.25@5.45; rough heavy, 4.00@5.10; light, 4.90@5.30. Sheep—Receipts, 20000; sheep steady; lambs slow; good to choice wethers, 3.25@4.50; western sheep, 2.00@4.50; native lambs, 4.50@5.90; western lambs, 3.50@5.90.

New York General Markets.

NEW YORK, Oct. 19.—Wheat—Spot steady; options closed ¼ to 1⅜ higher. May, 1.14⅛; December, 1.17⅞; January, 1.18⅜. Hops and wool firm. Petroleum steady. Coffee—Spot Rio steady; No. 7, invoice, 8½; mild, quiet.

Coffee Futures.

NEW YORK, Oct. 19.—Coffee futures closed steady, at unchanged prices to an advance of 5 points. November, 6.75@6.90; December, 6.90@7.00; May, 7.00; March, 7.15@7.20; May, 7.35@7.45; July, 7.55; September, 7.65@7.70.

Coffee Options.

NEW YORK, Oct. 19.—[Exclusive Dispatch.] Coffee closed: October, 6.75@6.80; November, 6.75@6.90; March, 7.15@7.20. Total sales, 55,000 bags.

St. Louis Wool Market.

ST. LOUIS, Oct. 19.—Wool steady; Territory and western mediums, 21@22; fine medium, 17@18; fine, 16@16.

Portland Wheat Market.

PORTLAND, Oct. 19.—Wheat—Walla Walla, 82@83; blue stem, 85@86; valley, 86.

Liverpool Grain.

LIVERPOOL, Oct. 19.—Close: Wheat, December, 7s 5⅛d; March, 7s 6⅛d.

Tacoma Wheat Market.

TACOMA, Oct. 19.—Wheat, half cent higher; blue stem, 88½; club, 85½.

Oil Transactions.

OIL CITY (Pa.) Oct. 19.—Credit balances, 1.56; certificates, no bid.

SAN FRANCISCO MARKETS.

GRAIN, FRUIT AND PRODUCE.

[BY DIRECT WIRE TO THE TIMES.]

SAN FRANCISCO, Oct. 19.—[Exclusive Dispatch.] Price changes in today's market for fruits were held within narrow confines. Apples again furnished the bulk of the day's business, and close clearances of better-quality descriptions were easily effected at the familiar range of prices. Under scant offerings and some call for export, prices for fancy table grapes were sharply advanced and available parcels packed for shipping were quickly absorbed at hardened rates. Peaches were in light supply and ruled steady at appearing prices, offerings equalling trade wants. Pears moved slowly in a routine way at previous prices. Persimmons and pomegranates were more or less easy under free offerings, and sluggish demand. Figs were offered at wider range of values, because of increased offerings. Melons were dull, and prevailing rates were purely nominal. In citrus fruits, oranges offered feature, supplies of Valencias were light, and for sound selections values took narrower range. Limes and melons were at last quoted. Grapefruit was also plentiful, at quoted rates. Some large Tangerines from Highlands were on sale at 1.50 a box. There was no improvement in the demand for potatoes, buying continuing mainly of local character. The market for sweets was in a semi-demoralized condition, because of excessive supplies. Seven carloads of Merced stock were placed on sale at sharply-reduced figures. Onions ruled firm, at recent advance. Miscellaneous vegetables were without unusual feature.

GRAIN AND PRODUCE.

[BY THE ASSOCIATED PRESS—P.M.]

SAN FRANCISCO, Oct. 19.—Flour—Family extras, 4.80@5.00; bakers' extras, 4.75@5.00.

Wheat—Shipping, 1.46¼@1.50; milling, 1.52½@1.62½.

Barley—Feed, 1.07½@1.12½; brewing, 1.15@1.17½; Chevalier, 1.17½@1.30.

Oats—Red, 1.27½@1.50; white, 1.40@1.50½; black, 1.30@1.65.

Millstuffs—Middlings, 25.00@28.00; mixed feed, 22.00@22.50; rolled barley, 23.00@24.00.

Hay—Wheat, 10.00@15.00; wheat and oat, 10.00@14.00; oat, wild, 8.00@10.00; oat, tame, 9.00@13.00; barley, 9.00@12.00; alfalfa, 9.00@11.50; clover, 7.00@9.00.

Receipts—Flour, quarter sacks, 22,300; wheat, centals, 13,457; barley, centals, 2960; oats, centals, 20,000; beans, sacks, 2700; corn, centals, 2600; potatoes, sacks, 2260; onions, sacks, 1000; bran, sacks, 7900; middlings, sacks, 460; hay, tons, 220; hops, bales, 416; hides, number, 1457; wine, gallons, 57,150.

Fruits—Fancy apples, 1.50; common, 40.

Berries—Strawberries, 1.00@10.00; huckleberries, 9@10; raspberries, 2.50@4.00; cranberries, 2.00@9.00.

Pears—Common, 50; fancy, 1.50; Bartlett, 1.50@2.00.

Peaches—Common, 65; fancy, 90.

Plums—Common, 40; fancy, 85.

Pomegranates, 40@2.00.

Persimmons, 50@1.00.

Quinces, 25@50.

Oranges—Navels, 2.00@4.00.

Mexican limes, 4.00@4.50.

Lemons—Common California, 1.00; fancy, 3.00.

Melons—Watermelons, 1.00@2.00; nutmegs, 25@50.

Tropical fruits—Bananas, 75@2.00; pineapples, 3.50; Smyrna figs, 75@1.25.

Beans—Pink, 3.10@3.30; Lima, 4.70@4.25; small white, 3.10@3.40; large white, 2.30@2.60.

Potatoes—River Burbanks, 50@70; Salinas Burbanks, 90@1.20; Merced sweets, 65@1.00.

Onions—Fancy, 1.50; common, 1.25.

Various—String beans, 3@4½; eggplant, 40@50; green peppers, 40@60; tomatoes, 15@40; summer squash, 40@60; dried okra, 10@45; garlic, 4@4½; cucumbers, 25@40; mushrooms, 5@25.

Butter—Fancy creamery, 23; seconds, 21; fancy dairy, 22; seconds, 21; seconds, 20.

Cheese—Eastern, 13@14; Young America, 11½@12½.

Eggs—Ranch, 32½@40.

Poultry—Live turkeys, 14@17; young turkeys, 18@22; roosters, old, 4.00@4.50; roosters, young, 5.50@6.00; broilers, small, 2.50@3.00; broilers, large, 3.50@4.00; fryers, 4.50@5.00; hens, 4.50@6.00; ducks, old, 4.50@5.00; ducks, young, 4.50@6.00; geese, 1.50@1.75; goslings, 2.00@2.25; pigeons, old, 1.25; pigeons, young, 1.75@2.25.

San Francisco Mining Stocks.

SAN FRANCISCO, Oct. 19.—The official closing quotations for mining stocks today were as follows:

Alpha Con	14	Hale & Norcross	55
Andes	22	Justice	7
Belcher	27	Mexican	6
Best & Belcher	110	Occidental Con	110
Bullion	15	Ophir	74
Caledonia	42	Overman	230
Challenge Con	18	Potosi	15
Chollar	17	Savage	10
Confidence	85	Seg Belcher	27
Con. Cal. & Va.	130	Sierra Nevada	2
Con. Imperial	1	Silver Hill	27
Crown Point	1	Union Con	50
Gould & Curry	18	Utah Con	20
		Yellow Jacket	9

Callboard Sales.

SAN FRANCISCO, Oct. 19.—Wheat weaker; December, 1.49; May, 1.50⅞. Barley weaker; December, 1.09; May, 1.09⅛. Corn, large yellow, 1.45@1.50. Bran, 19.50@20.50.

Drafts and Silver.

SAN FRANCISCO, Oct. 19.—Silver bars, 58⅛; Mexican dollars, 46@46½; drafts, sight, 7½; drafts, telegraph, 10.

California Oil Exchange.

SAN FRANCISCO, Oct. 19.—Morning session of the Oil Exchange: Two hundred Four Oil, 56.

High-class Carriage Repairing. Painting, trimming, headquarters for rubber tires. Parrott Carriage Mfg. Co., 10th and Main.

DR. O. C. JOSLEN
The Leading Specialist for
Men Only

I am always willing to wait for my fee until a cure is effected.

I WANT every man who is afflicted with any special ailment to come and talk to me confidentially about his case. A word of suggestion will often aid a patient to get on the right road to a quick and lasting cure if his case is taken in time. Even diseases that have reached an advanced chronic stage yield readily to my medicines and distinctive methods of treatment.

So-Called Weakness

Organic Weakness, Lost Vigor, Varicocele, Hydrocele, Contracted Disorders, Specific Blood Poison, Piles and Stricture are among the diseases that I cure, and my record of seventeen years' success as a specialist in men's ailments represents an army of radical cures far outnumbering the combined cases of any other two specialists in the West where even temporary relief alone was afforded.

My Pamphlet on Men's Diseases—"Live All Your Years a Man"—free at office or by mail.

DR. O. C. JOSLEN
Spring and Third Streets
Ramona Block, 305½ S. Spring St.

My Treatment Stands Above All Others
FOR PROMPT AND PERMANENT RESULTS

The proper examination is the first essential, it is the foundation to a cure. It is the only way to get started right. It leads to cures with more positive assurance and you may know just what you can depend upon. I make definite claims for my method of treatment and wait for my fee until you are cured. In this, you have a guarantee of a cure. I effect permanent cures in the most advanced cases. My aim is not temporary relief, but permanent results in every case I treat.

FUNCTIONAL WEAKNESS
When I treat these cases I will see and know the exact condition and will know how to accomplish the desired results. My facilities are the best and especially adapted to the requirements. This condition is referable to many causes—excesses and diseases which tend to weaken the reproductive system, which in turn lowers the standard of vitality. I am getting the most satisfactory results every day.

Varicocele
I make definite claims for my cure of varicocele, which invariably is from 1 to 6 days. I can introduce you to any number of cured patients, which is convincing of the claims I make over all other treatment not so well founded.

Stricture
No operation is necessary to effect a cure. Many men complain of operations which should be avoided to prevent future trouble or conditions which require periodical treatment. I remove the exact cause responsible for the trouble and the cure is permanent.

CONTRACTED DISEASES
Immediate [illegible] follow my treatment. I cure every case by getting at the exact cause. The treatment destroys every germ and all poison is driven from the system. I accomplish more in one week than can ever be accomplished by any other known treatment.

DR. MORTON 4th and Broadway, 312 W. 4th St.

THE Trading Public

Will find our continuous record a valuable aid; New York stocks, bonds and grain; Chicago grain and provisions; market reports by private wire—New York correspondent, H. W. Bearman, 52 Broadway.

Spot cash paid for all stocks and bonds listed on New York Stock Exchange, and other Eastern securities of merit.

Joseph L. Ball & Co.
Bankers and Brokers
Established 1901. Herman W. Hellman Building, Stock Exchange Room, Ground Floor, Main Corridor.

Be Cured Now of That Lump

That seems to be growing and slightly painful at times. My method is sure, safe and permanent. Little or no suffering. Consultation and examination free, whether you treat or not. Do not fail to ask for names of those cured in the last four years.

MRS. S. J. BRIDGE with J. C. ALDRICH, M. D.,
ROOM 8, HOTEL SAVOY. COR. FOURTH AND BROADWAY.

GOLDFIELD

Is the greatest Mining Camp in the world. Can you afford to miss your chance? You had better write us for information which may bring you thousands.

For particulars address
VAHRENKAMP & POLENZ,
Brokers and Mining Engineers
BOX 94, GOLDFIELD, NEV.

Mirrors
H. Raphael Co. 507-511 S. Main St.
SHOW CASES

U. S. BONDS
and other worthy securities bearing a good rate of interest. We sell them. Correspond with us. Southwestern Securities Co.
Sixth Floor, Lankershim.
After October 1st H. W. Hellman Building

BLOOD POISON
[illegible]
COOK REMEDY CO.
[illegible]

Palmo Tablets
Cure quickly and forever Nervous Debility, Varicocele, Sleeplessness, Dyspepsia, Kidney Diseases, etc. For sale at all [illegible] stores.

Every Woman
is interested and should know about the wonderful MARVEL Whirling Spray
[illegible]
Sun Drug Co. (all stores.) Pasadena and L. A.

LASH'S KIDNEY & LIVER BITTERS
A PLEASANT LAXATIVE
NOT INTOXICATING

Munger's
"The Laundry That Knows How"
814-816 S. Main St. Phones 1350

HYOMEI
Cures Catarrh.
Sold under absolute guarantee of cure or money refunded.
SUN DRUG CO.

FREE DIAGNOSIS; NO QUESTIONS ASKED
Foo & Wing Herb Co.
Our herb remedies have cured hundreds of chronic cases of all kinds when other remedies failed. Because we are direct descendants of SIX GENERATIONS OF DOCTORS; TWO GENERATIONS HAVE PRACTICED IN CALIFORNIA.
903 So. Olive St., Los Angeles.

HUTCHASON
Hutchason Dental Co.
[illegible] S. Broadway

DR. GROSS
Specialist for Men
With the Anglo-American Doctors, masters of chronic diseases. No pay till cured. Consultation free.
Established 27 Years
245½ SOUTH SPRING ST.
Hours 9 to 12, 1 to 4, 7 to 8.

SEE OUR NEW LINE OF ....CARPETS....
Just received, from 25c to $1.50
I. T. Martin
[illegible]
Wheel Chairs Sold or Rented

Vital Treatment—All diseases successfully treated (without drugs) by natural vital forces; no failures. FREE DIAGNOSIS DAILY. Mrs. Margaret Walden-Douglass, late of New York City. 815 So. Olive.

WRITE FOR FREE SAMPLE
Bacritine INSTANTLY RELIEVES
POSITIVELY CURES Catarrh
Price 50c, all druggists or ALTINE CHEMICAL CO. San Francisco.

TENTS
Hay and stack covers, heavy porch canvas. Awnings in fancy stripes.
A. W. SWANFELDT, 220 S. Main St.

SHOW CASES
NONE BETTER NONE CHEAPER
H. Raphael Co. 507-511 So. Main

BAJA CALIFORNIA DAMIANA BITTERS
IS A GREAT RESTORATIVE, INVIGORATOR and Nervine.
The most wonderful aphrodisiac and Special Tonic for the Nervous Organs, for both sexes. The Mexican remedy for Diseases of the Kidneys and Bladder. Sells on its own merits.
NABER, ALFS & BRUNE, Agents
323 Market St. S. F. Send for Circulars.

When Buying Coffee Insist on Getting the BEST
Barkley's Porto Rican

DR. WILLIAMS' PINK PILLS FOR PALE PEOPLE
cure headaches and backaches, bring color to pale cheeks and brightness to dull eyes. A new book for women free on request.
Dr. Williams Medicine Company, Schenectady, N. Y.

DR. PRICE'S WHEAT FLAKE CELERY FOOD
Is rapidly gaining a reputation for being the most nutritious of breakfast foods.

If you want the purest and best wines ORDER FROM US.
EDWARD GERMAIN WINE CO.
[illegible] S. MAIN ST. Open Evenings.
No Bar. Tel. Main 919.

PROF. URIA CURES CHRONIC DISEASES
PERMANENTLY
Consultation and Examination Absolutely Free.
702 S. Spring St., Rooms 220-221-222

Buy Your Bedding at Wholesale
BOSTON BEDDING CO
524 SOUTH BROADWAY.

SEWING MACHINES
Largest line in city. Strictly reliable. Second-hand, $5, $7, $10
R. B. MOOREHEAD
440 South Spring Street.

Liquozone FREE
Any sick person who has never used Liquozone, should write the Liquid Ozone Co., 458-460 Wabash Ave., Chicago. They will send you an order on your druggist for a 50-cent bottle free, if you will state the disease to be treated.

BICYCLES
$20 to $30
...Repairing...
BURKE BROS.
458 S. Spring.

NO CURE NO PAY
DR. McLAUGHLIN'S ELECTRIC BELT
You simply secure me and pay me when you are cured. Cures Rheumatism, Stomach Troubles, Back Pains, Nervousness, Varicocele and Failing Vitality. Send this "ad." for my Book.
DR. M. B. M'LAUGHLIN,
129 South Spring St. Los Angeles, Cal.

THE MOST REFRESHING DRINK IN THE WORLD!
BOTTLED Coca-Cola
At all Saloons, Groceries, Cafes and Stands.

VANDALS WRECK MAIL BOXES.

MORE THAN SCORE TORN DOWN IN NEWPORT DISTRICT.

Machinery in Skimming Station Damaged and Plant Stopped a Day by Rascals—Two Miles of Rural Free Delivery Receptacles Demolished in One Night.

SANTA ANA, Oct. 19.—More than twenty United States R.F.D. mail boxes in the Newport district were torn down and demolished and machinery in the Willson Bros.' Newport skimming station was seriously damaged by unknown vandals last night. The list of broken mail boxes commences with those on Tom Selvidge's corner on the Newport road and extends two miles south to the Newport church. Every box for the entire distance was torn from its fastenings, posts were pulled up, and most of the boxes mutilated so that they will be unfit for further use. At the skimming station, which is owned by Willson Bros. of Delhi, the depredators entered the building, scattered things right and left, and took away or concealed oiling cups on the main shaft of the cream separator, without which it was impossible to run the plant today. All the milk usualy skimmed at the Newport station was transferred to Delhi and orders sent to Los Angeles for new pieces of machinery to replace the missing parts.

As soon as the case was reported to the postoffice here, Postmaster Shaw and an officer went over the route and made an investigation. No clew to the rascals responsible for the destruction has been obtained, but the postal authorities and Sheriff are at work on the case. The postoffice inspector for this district is expected tomorrow. Both the destruction of the mail boxes and the vandalism at the skimming station are punishable with State's prison sentences, so the offenders will have to face serious charges if caught. Residents of the district have suffered previously from miscreants, who have shot mail boxes full of holes and otherwise mutilated them, but no such wholesale demolition has ever before been attempted.

UNION VICTIM FULL OF "SAND."

LIEUT. TICHBORNE PROPOSES TO STAND BY HIS GUNS.

Denied American's Right to Work, but Not Intimidated—Unreasoning Strike Precipitated by San Diego Totem Bearers—Police Think They Have Hemphill's Murderer.

[BY DIRECT WIRE TO THE TIMES.]

SAN DIEGO, Oct. 19.—[Exclusive Dispatch.] Because the master bakers would not turn night into day and allow the journeymen, who are members of the bakers' union to work days, the latter have gone on strike. A sympathetic strike of the drivers, who are also unionized, will likely follow, as the masters have made all preparations for the employment of non-union help. If the journeymen's union follows its usual tactics the boycott will be employed.

A couple of months ago the masters consented, in response to the demand of the union, to try the day plan of working. After six weeks' trial they found that results were unsatisfactory, the non-union bakers being able to deliver fresh-made bread to customers for breakfast, while their own patrons had to put up with bread baked the day before. As a compromise proposition the masters offered to make 4 a.m. instead of 12 midnight the opening hour of labor, but the union insisted that all work be done between the hours of 5 a.m. and 7 p.m. Hence the strike. The journeymen are upheld by the federated trades. If present plans carry the master bakers will employ no more union help.

PROPOSES TO FIGHT.

District Attorney Cassius Carter has received from the Citizens' Alliance of San Francisco a telegram stating that if Lieut. Tichborne, who was expelled from the journeymen plumbers' union because of his membership in the National Guard, cannot get work in San Diego, to send him to the Alliance, which offers to pay his transportation. Lieut. Tichborne says he proposes to stay here and fight it out.

The Adjutant-General of the State Militia has been requested to interest the Attorney-General to bring suit against the union for damages, and compelling his reinstatement.

The Golden Hill Improvement Club, one of the leading business organizations of the city, at its meeting last night passed strong resolutions denouncing the action of the plumbers' union in expelling Lieut. Tichborne. The resolution characterizes the union's action as "un-American and disloyal to the United States." The Escondido G.A.R. post has taken similar action. Tichborne has been refused work by several of the master plumbers. Although pressure has been brought to bear, the plumbers' union has decided not to rescind its act.

CELEBRATE BIRTHDAY.

The Chamber of Commerce will assist in celebrating the ninety-first birthday of Father Horton, founder of the city of San Diego, the celebration taking place at the chamber on Monday afternoon. Father Horton is hale and hearty on the eve of his ninety-first anniversary. He drives to town every day and attends to his business interests.

Joseph Tellum, the Indian horse thief who has been a source of much trouble in the Campo district, was sentenced today to two years at San Quentin. The redskin is scarcely out of his teens.

SUSPECTED MURDERER.

In Pablo Torres, arrested last night for murderously assaulting a countryman, the police believe they have the man known as Rosalio Duarte, wanted in Kern county for the murder of Railway Brakeman Hemphill. He answers the description. Sheriff Kelly wires that he will hasten here, and asks that the suspect be held. If the capture is as thought there will be three of the suspected murderers of Hemphill in custody. The Governor and the Southern Pacific have each offered a reward of $250 for the arrest and conviction of the murderers.

WORK OF EARTHQUAKE.

The workmen who are employed in unwatering the Stonewall mine at Cuyamaca report finding the big timbers of the shaft twisted and out of place; also finding big boulders in the shaft, so large that dynamite had to be used in removing them. The conclusion is that these conditions are the result of an earthquake. The mine is in the mountains, sixty miles from the city.

Theodore Frank says that having succeeded in getting away from his mother-in-law, himself and family are living happily at Ensenada. A few weeks ago the mother-in-law, accompanied by Mrs. Frank came here in great haste in an effort to secure possession of the Frank child, who was in the custody of Mr. Frank. The latter fled to Tia Juana. The wife and mother-in-law camped here for several weeks, hoping for the return of the husband. Finally a truce was arranged and a reconciliation effected.

CORONER THINKS NO FOUL PLAY.

INVESTIGATION OF DEATH OF MRS. JOHNSON.

Theory that She Died of Paralysis and in Falling Struck so as to Produce the Contusions—Missing Money Found—Doctor Signs Death Certificate.

A thorough investigation of the death of Mrs. Sarah Johnson and of the circumstances leading up to it, was made yesterday by Coroner Trout, and resulted in the conclusion that the woman did not meet with foul play, but died of cerebral hemorrhage, attended by hypostatic pneumonia as the result of all-night exposure.

As told in yesterday's Times, Mrs. Johnson, a widow, aged 54, who lived alone in the one-story house No. 256 North Avenue 20, was found under tragic circumstances by a neighbor, Mrs. S. A. Brown, between 5 and 6 o'clock last Friday morning.

Mrs. Brown was attracted by moans, and found Mrs. Johnson lying on her back on the floor of her screen porch, a pool of blood at her head and another at her feet. Her clothing was disarranged, as though a crime had been committed, and the woman was unconscious and stiff from cold, she having lain on the porch all night. There were wounds as of blows on her face, and her mouth was full of blood. Her set of false teeth lay near by. The porch and kitchen doors stood wide open, the windows were up, and the front door had been pushed to but not closed. The woman's bed had not been occupied. Mrs. Johnson was known to keep sums of money in the house, but a superficial search brought to light only $3.10 in a purse in a bureau-drawer. Between the time she was found and the hour of her death, 6 o'clock Tuesday evening, Mrs. Johnson, who never recovered consciousness, murmured words such as might escape the lips of a woman who, in the brief interim between consciousness and coma, had passed through a violent and hysterical scene in which a man and her money figured.

Under all of the surrounding circumstances, including the fact that her outer skirt, when she was found, suggested that she had been rolled in the dirt of the yard Dr. F. O. Yost, the attending physician, felt that he could not sign a certificate of natural death until the Coroner had been given an opportunity to investigate the suspicion of foul play.

Opposed to the theory of crime was the fact, learned from the physician and the family, that for some time past Mrs. Johnson had been subject to brain trouble in the form of aphasia, or inability to connect words and temporary loss of the power of speech.

Yesterday morning Coroner Trout called Dr. Yost by telephone and talked with him about the case. In the afternoon the coroner visited the physician's office, on Downey avenue, inspected the porch where Mrs. Johnson was found, and interrogated members of her family. He also went to Paul's Downey-avenue morgue and made an examination of Mrs. Johnson's body.

The result of this careful investigation was the conclusion that Mrs. Johnson had been seized with partial paralysis, resulting from cerebral hemorrhage, and fallen, so striking herself as to cause the bruises and contusions of the face and limbs; that, rendered unconscious, she had lain on the porch-floor all night; that in half-conscious attempts to rise she had so reversed her prostrate position as to account for the pools of blood at head and feet, and herself had drawn her clothing up about her shoulders in an involuntary effort to keep warm.

The conclusion of natural death was strengthened by the finding, yesterday, of $95 by Mrs. Johnson's son in the course of a thorough search of the house. The money had been hidden by the woman in a trunk. Mrs. Johnson left property on Temple street and North Avenue 20, which will be divided by her two sons according to deeds signed by her a year ago for filing at her death.

OBITUARY.

Admiral Vansittarti.

LONDON, Oct. 19.—Admiral Vansittarti is dead. He was born July 21, 1818, and retired in 1873.

AFGHANISTAN AND BRITAIN.

LONDON, Oct. 20.—The Indian Office announces that the Ameer of Afghanistan proposes to send his eldest son to meet Lord Curzon of Kedleston on his return to India, and will receive at Kabul and official sent by the Indian government authorized to discuss with the Ameer questions concerning the relations between the two governments. The London newspapers this morning express great satisfaction at the opportune time selected by the Ameer for such a meeting, which is calculated to remove apprehensions and consolidate British Indian relations with Afghanistan.

BOLD MONTANA ROBBERY.

BUTTE (Mont.) Oct. 19.—A Miner special from Missoula says a daring robbery took place in Missoula last night, when the store of Hathaway, Buford & Co., about two blocks from the business center of the town, was entered and the safe blown up. Several thousand dollars in cash, notes, checks and warrants were secured by the robbers. The safe door was blown off with nitro-glycerine and much of the furniture and surroundings were destroyed by the explosion. No one was awakened and the robbers seem to have taken their leisure after getting the safe open.

POLICE RAID A GET-RICH-QUICK.

CHICAGO, Oct. 19.—The police today raided the offices of the Aetna Express Company, an alleged "get-rich-quick" concern. Dr. A. B. Silverston, the general manager, was arrested.

ELLERY MEDALS.

Advices from Milwaukee state that Ellery's Los Angeles band closed its successful season at Milwaukee Sunday night, and is now playing its engagements en route home. Worthy of mention is the fact that each of the sixty men received a silver medal from music lovers of the city, while to the director, Ferullo, were awarded three gold medals. The highest single trophy came to Channing Ellery himself, however, who received a magnificent medal of heavy gold, set with thirteen diamonds.

Bank Stock a Perfect Paper.
Every boy knows the genuine Bank Stock paper by the Water-Mark. P. Lazarus & Co.

Ice Cream.
$1 gal., delivered. Wells, 447 S. Spring.

DEPLORE WAR IN ORIENT.

ST. LOUIS, Oct. 19.—The International Congress for Progressive and Liberal Thought adjourned tonight after adopting resolutions as a basis for permanent organization. Resolutions were also adopted deploring the existence of the destructive war now ranging between Russia and Japan. The resolutions further declare that there can be no existence without substance and that no truth can be known without material revelation. It is further declared that the greatest respect and charity shall be extended to all sects.

ANXIETY FOR SPANISH STEAMER.

HAVANA, Oct. 19.—Aanxiety is felt here for the safety of the Spanish royal mail steamer Buenos Ayres, which left New York October 13, and is now nearly three days overdue at this port. The Ward line steamer Morro Castle, from New York, which arrived this afternoon, reports having had a rough voyage. She did not sight the Buenos Ayres.

IN CLUTCH OF MORPHINE.

NEW YORK, Oct. 19.—Under the assumed name of John Johnson, a man said to be a wealthy merchant of Denver, has been removed from the Hotel Manhattan to the Flower Hospital suffering from morphine poisoning. Those aware of the merchant's true name refused to make it public.

EXHIBITS GO TO PORTLAND.

ST. LOUIS, Oct. 19.—At a meeting today of the United States Government Board of the Louisiana Purchase Exposition it was decided to ship 60 per cent. of the government exhibits to the Lewis and Clark Exposition, at Portland, Or. William E. Eddons of Washington was elected secretary and disbursing officer for the Lewis and Clark Exposition.

CHRISTIAN MISSIONARY SOCIETY.

ST. LOUIS, Oct. 19.—The final session of the American Christian Missionary Society was held today in Music Hall. The feature was a meeting of the business men from all parts of the country who are members of the Christian church and united in missionary work. The topic of discussion was the financial question.

PACKAGE PARROTT'S UNDOING.

CHICAGO, Oct. 19.—F. B. Parrott, assistant superintendent of a prominent life insurance company, was arrested here today on a warrant charging bigamy. It is charged that a package of goods directed to Parrott's second wife fell into the hands of Mrs. Parrott No. 1, and led to the discovery of Parrott's alleged double life.

WANT POPE'S LEAVE TO VOTE.

ROME, Oct. 19.—Several bishops of North Italy, including Cardinal Ferrari, Archbishop of Milan, a close friend of the Pope, have petitioned him personally to consider whether the moment has not arrived to allow Catholics to participate in the general elections.

EDWARD TO RECEIVE OFFICERS.

LONDON, Oct. 19.—King Edward tomorrow will receive the officers of the American warships now at Gravesend and will entertain them at luncheon at Buckingham Palace.

NEW FREIGHT SHEDS BURN.

NASHVILLE (Tenn.) Oct. 19.—Fire today destroyed the new freight sheds and contents of the Nashville, Chattanooga and St. Louis Railway; loss $200,000.

ON THE WATER FRONT.

PORT SAN PEDRO, LOS ANGELES.

ARRIVED—WEDNESDAY, OCT. 19.

Steamer Samoa, Capt. Madsen, from Caspar, via San Francisco.
Steamer Prentiss, Capt. Ahlstrom, from Bowen's Landing.
Barkentine Charles F. Crocker, Capt. Dwars, 17 days from Tacoma.

SAILED—WEDNESDAY, OCT. 19.

Steamer James S. Higgins, Capt. Higgins, for San Francisco.
Steamer Homer, Capt. Donaldson, for San Francisco.

LIST OF VESSELS IN PORT.

WEDNESDAY, OCT. 19.

Steamer Samoa, E. K. Wood wharf.
Barkentine Charles F. Crocker, Southern California wharf.
Barkentine J. M. Griffith, E. K. Wood wharf.
Schooner F. S. Redfield, San Pedro L. Co. wharf.
Schooner Susie M. Plummer, Outer Harbor.
Schooner Sadie, Kerchhoff-Cuzner wharf.
Schooner Argus, So. Cal. L. Co. wharf.
Schooner Nokomis, Southwestern wharf.
Schooner Mary E. Russ, Southwestern wharf.
Schooner Cecilia Sudden, Southern Pacific wharf.
Schooner E. K. Wood, E. K. Wood wharf.
Schooner Beulah, Montgomery & Mullen wharf.

TO LEAVE—THURSDAY, OCT. 20.

Steamer Coos Bay, Capt. Johnson, for San Francisco and way ports.
Steamer James S. Higgins, Capt. Higgins, for San Francisco.
FRIDAY, Oct. 21—Steamer Samoa, Capt. Madsen, for Caspar, via San Francisco.
MONDAY, Oct. 24—Steamer Bonita, Capt. Nicholson, for San Francisco and way ports.

DUE AT THIS PORT.

Steamer Coos Bay, from San Francisco and way ports.
Steamer Prentiss, from Bowen's Landing.
Steamer Fulton from Portland via San Francisco.
Steamer Acme, from Astoria.
Steamer Centralia, from Aberdeen, via San Francisco.
Bark Colina, from Port Gamble.
Barkentine Retriever, from Port Hadlock.
Barkentine Gardiner City, from Tacoma.
Barkentine Skagit, from Port Townsend.
Schooner J. W. Clise, from Port Blakeley.
Schooner Minnie A. Caine, from Tacoma.
Schooner F. S. Redfield, from Seattle.
Schooner Ludlow, from Port Townsend.
Schooner Mindoro, from Port Blakeley.
Schooner W. F. Witzman from Aberdeen.
Schooner Albert Meyer, from Aberdeen.
Schooner Wawona, from South Bend.
Schooner Transit, from Port Hadlock.
Schooner Espada, from Everett.
Schooner James H. Bruce, from South Bend.
Schooner Philippine, from Aberdeen.

SCHEDULED FOR THIS PORT.

Steamer San Gabriel, Umpqua.
Steamer Pasadena, Eureka.
Steamer Robert Dollar, Mukilteo.
Steamer Alcatraz, Greenwood.
Barkentine John C. Meyer, Everett.
Barkentine Aurora, Port Townsend.
Bark Haydn Brown, Tacoma.
Schooner Bangor, Port Townsend.
Schooner Melrose, Astoria.
Schooner Taurus, Astoria.
Schooner Fearless, from Port Townsend.
Schooner Crescent, Portland.
Schooner Americana, Port Blakeley.
Schooner Forrester, Ballard.
Schooner S. T. Alexander, Astoria.
Schooner Salem, Port Hadlock.
Schooner Dora Bluhm, Eureka.
Schooner Louise, Umpqua River.
Schooner Winslow, Aberdeen.
Schooner Alexander T. Brown, Winslow.
Schooner Robert R. Hind, Astoria.
Schooner Alice McDonald, Astoria.
Schooner Volunteer, Marshfield.
Schooner G. M. Watson, Aberdeen.
Schooner Admiral, Port Hadlock.
Schooner Mildred, Bellingham.
Schooner Ethel Zane, Astoria.
Schooner Lyman D. Foster, Port Townsend.
Schooner Maid of Orleans, Seattle.
Schooner Ruth E. Godfrey, Port Townsend.
Schooner Prosper, Port Ballard.
Schooner Oliver J. Olsen, Ballard.
Schooner Irene, Portland.

The steamer Hermosa makes regular daily trips to Santa Catalina Island and return.

TIDE TABLE FOR SAN PEDRO.

			High.	Low.
Thursday,	Oct.	20	7:01 a.m.	0:25 a.m.
			7:18 p.m.	1:06 p.m.
Friday,	"	21	7:28 a.m.	1:00 a.m.
			7:54 p.m.	1:35 p.m.
Saturday,	"	22	8:27 p.m.	1:34 a.m.
			7:53 a.m.	1:34 p.m.
Sunday,	"	23	8:19 a.m.	1:57 a.m.
			9:00 p.m.	2:20 p.m.
Monday,	"	24	8:42 a.m.	2:22 a.m.
			9:35 p.m.	2:50 p.m.
Tuesday,	"	25	9:08 a.m.	2:47 a.m.
			10:17 p.m.	3:31 p.m.
Wednesday,	"	26	9:35 a.m.	3:13 a.m.
			10:53 p.m.	4:03 p.m.

MOVEMENT OF "MOSQUITO" FLEET.

ARRIVED—WEDNESDAY, OCT. 19.

Launch Columbia, Capt. Marcelo, from Santa Monica, with 300 pounds halibut.

SAILED.

Eight sailboats for fishing banks, and returned with fish for local wholesalers.

PORT ITEMS.

ALONG THE WATER FRONT.

WEATHER: Clear at 5 p.m.; wind southwest, velocity 14 miles.

The steamer Samoa, Capt. Madsen, arrived this morning with 370,000 feet of lumber consigned to the E. K. Wood Lumber Company.

The barkentine Charles F. Crocker, Capt. Dwars, has arrived from Tacoma with 950,000 feet of lumber consigned to the L. W. Blinn and Southern California Lumber companies.

The steamers James S. Higgins and Homer finished discharging lumber cargoes and cleared for San Francisco with freight and passengers.

The freight and passenger steamer Coos Bay, Capt. Johnson, cleared yesterday from San Francisco for San Pedro and way ports with a miscellaneous cargo of freight and merchandise consigned to the Pacific Coast Steamship Company.

YESTERDAY'S HOTEL ARRIVALS.

NADEAU—Dave Sinay, Barney Levy, James Dolan, John R. Looshey, Harold C. Price, Miss Johnson, J. W. Nickell, S. Newmann, A. Goldstein, San Francisco; A. A. Le Reaux, J. D. Millard, Cleveland; George E. Mallory, Cincinnati; George W. Tuttle, Kansas City; B. F Patton, Topeka.

ANGELUS—Clarence D Holt, New Haven, Ct.; Fred H. Holt, Rockville, Ct.; C. N. Allyn, Groton, Ct.; Mr. and Mrs. H. C. Hart, New York; Mr. and Mrs. Rentsch Seyd, Hamburg; Mrs. Werner, C. H. Wilmans and wife, C. E. Gage, B. F. Dingley, San Francisco; William R. Cameron, J. G. Goffogan, D. Heidleberger, J. Greenbaum, L. A. Oppenheimer, H. Rosenstell, New York; F. L. Bosqin, Mrs. B. Diamond, San Francisco; Fred H. Martin, H. H. Tober and wife, Tacoma.

ROSSLYN—Maggie Murphy, St. Louis; Mrs. W. E. Duncan, Mrs. Crews, Carl Crews, Mrs. Arnold, Fulton, Mo.; Mrs. Jesse Wood, Harry Wood, Van Buren, Ark.; Annie Ashcroft, England; G. B. Scritt, San Francisco; M. F. Parish, Thomas Felney and wife, Philadelphia; W. T. Ayan, Chicago; O. E. Gaffey and wife, J. J. Wilson and wife, Watertown, N. Y.; Mrs. M. J. Kutch, Bloomfield, N. J.; G. W. Chamberlain, Bristol, Tenn.; E. C. Cummings and wife, Carson City, Mich.; Miss Lower, Waterloo, Iowa; Fannie Wallace, Minneapolis; W. F. Stearns, Kansas City; H. J. Banton and wife, Bangor, Me.; B. F. Fulton, Portland, Or.; W. J. Warren, Dallas, Tex.; Charles Ecll, Butte, Mont.; H. Hughes, Billings, Mont.; D. M. McKim, R. S. Codjew, San Francisco; C. M. Richards and wife, Mrs. A. Richards, Mrs. Bruffett, Urbana, Ill.; J. Ferry and wife, A. M. Huyl, San Francisco; G. B. Rose, W. B. Scott, Chicago; A. J. Griffith, J. A. Watt, San Francisco; Mrs. James Harris, Providence, R. I.; Mrs. W. A. Simpson, New York; James Craisdale, Mrs. S. A. Sandforth, Chicago; S. A. Lulant, Miss Lulant, Philadelphia; John Desherow, Chicago; G. W. James and wife, Kirkimer, N. Y.; J. M. Markley, Jr., C. C. Heaff, Atlanta, Ga.; Mr. and Mrs. Baker, Minneapolis; W. A. Murphy, Denver.

NATICK—Mrs. E. F. Coutant, New York; Mrs. W. H. Hatch, St. Joseph, Mo.; Miss Margaret Holten, Colorado Springs, Colo.; Miss Margaret Bowers, Emporia; Mrs. Hattie Hemminger, Mrs. E. Brooker, Havana, Ill.; Miss C. Goodman, Detroit, Mich.; J. F. Young, North Star, Mich.; Katherine L. Schley, Waukesha, Wis.; Kate Mattice, Kingston, N. Y.; F. G. Roches, M. D. Rockel, Denver; F. A. Graner, New York; M. M. Ellis Lawrence; E. A. Stocksley, Allin, Neb.; N. H. McAllen, Ottawa, Ont.; John McCullough, Kansas City; George S. Hazen, Cleveland, O.; William Reilly, Chicago; C. A. Hyatt, Prescott, Ariz.; R. A. Walker, Pittsburgh; Mrs. Walter S. Lieber, Philadelphia; Miss E. H. Butler, New York; Frank Alling, Tacoma; Clara M. Sjogren, Denver; D. Lichtenwater, Chicago; Joe Fleming, Ogdensburg, N. Y.; A. J. Wagner, Kansas City; Charles Krosing, Milwaukee; Mrs. M. Greenwood, Pittsburgh, Pa.; H. C. Massie, Aetna Springs; Mrs. H. Chapman, Rochester, N. Y.; H. S. Miller, Bangor, Me.; George Greenwood, New Orleans; Mrs. C. Bulwman, San Francisco; A. J. Hudgens, Creal Springs, Ill.; Mrs. Sam P. Sanders, Cleburne, Tex.; J. A. Dentin and wife, Houston, Tex.; F. Cox and wife, St. Louis; Matilda Schlupp, Jennie Schlupp, Sioux City, Iowa; Fritz Kloke, San Francisco; Louis Felsenthal, Santa Fe, N. M.; S. E. Booth, Ratan, N. M.; R. H. Fields, Tempe, Ariz.

WESTMINSTER—E. T. Parsons, C. H. E. Hardin, San Francisco; D. T. Gilman, Sioux City, Iowa; Mrs. M. Houle, Missoula, Mont.; Mr. and Mrs. Alex. J. Campbell, Sausalito; A. French and wife, San Jose; Mr. and Mrs. B. F. Karns, Washington, D. C.; Mr. and Mrs. D. D. Starr, Alameda; H. H. Shaw, Denver.

VAN NUYS—John H. Baker, Ibex; William Curlett, San Francisco; E. F. Brittingham, New York; John Spiegelberg, Hanover, Germany; J. L. Flood, Edward L. Eyre, John W. Triggs, San Francisco; F. G. Jester, Mrs. Jester, Valparaiso, Ind.; Charles A. Colvin, San Francisco; Mr. and Mrs. F. H. Hinford, maid and child, Tucson, Ariz.; E. D. Price, San Francisco; H. G. Brookings and wife, St. Louis, Mo.

VAN NUYS BROADWAY—A. G. Donovan, Fort Worth; George C. Moore, Alaska; J. A. Lee and wife, Shelbyville, Ky.; W. N. Jenkins, Oakland; C. C. Vincent, San Francisco; Miss M. G. Price, Hutchinson; Mrs. M. L. Russell, Miss L. R. Russell, Brooklyn; A. Coleman and wife, J. M. Warner and wife, San Francisco; E. A. Goodwin, wife and child, Alex C. Stewart, Boston; W. F. Mills and wife, Paul von Neindorff, New York; Courtenay DeKalb, Boston; J. A. Bryant, Chicago; L. A. Wilhelm, San Francisco; L. A. Saalfield, P. C. Daniel, New York.

Geo. P. Taylor
Tailor and Haberdasher

GENTLEMEN'S HIGH GRADE UNDERWEAR

You can find just the weight and fabric you desire here, no matter what your individual requirements may be. We devote special attention to our selections of underwear. The result is wide variety—Silks, Lama Wools, Cashmeres, Merinos, Linen Mesh, pure Ramie Underwear, etc. Your inspection is invited.

HABERDASHERY DEPARTMENT Ground Floor

No. 525 S. Broadway.
New Taylor Bldg.

Dirmer Co. Ladies' Tailors. Third Floor

Resources Exceed $3,000,000

As an investment, a savings deposit in this Bank is unequalled. It is absolutely secure; pays a good income; interest compounds semi-annually. A single dollar opens an account here.

4 Per Cent. Interest Paid on Deposits.

UNION BANK OF SAVINGS
223 SOUTH SPRING ST. LOS ANGELES

The Los Angeles Office of the SAN FRANCISCO CHRONICLE is at 209 WEST FOURTH STREET.

Advertisements and subscriptions left there will receive careful attention:::

Screen Doors 75c
Screens 20c 740 S. Main **Adams Mfg. Co.** Home Ex. 1231 Main 1321

CALIFORNIA MAN READ PAPER.

ST. LOUIS, Oct. 19.—At the congress of heads of schools for the deaf today a paper on "Advantages and Disadvantages of Day Schools" was read by W. Wilkinson of Berkeley, Cal.

Clearinghouse Banks.

NAME.	OFFICERS.		
Central Bank N.E. Cor. Fourth and Broadway.	WILLIAM MEAD, Pres. W. C. DURGIN, Cashier.	Capital..... Surplus and Profits	$100,000 50,000
Southwestern National Bank N.W. Cor. Second and Broadway.	JOHN S. CRAVENS, Pres. A. B. JONES, Cashier.	Capital..... Surplus and undivided profits..	$300,000 30,000
Commercial National Bank of Los Angeles, 421 S. Spring st.	W. A. BONYNGE, Pres. C. N. FLINT, Cashier.	Capital.....	$200,000
Farmers & Merchants National Bank Cor. Main and Commercial.	I. W. HELLMAN, Pres. CHAS. SEYLER, Cashier.	Capital..... Surplus and Profits	$1,500,000 1,100,000
First National Bank S.E. Cor. Second and Spring.	J. M. ELLIOTT, Pres. W. T. S. HAMMOND, Cashier.	Capital..... Surplus and Profits	$500,000 750,000
Los Angeles National Bank N.E. Cor. First and Spring.	W. C. PATTERSON, Pres. G. E. BITTINGER, Cashier.	Capital..... Surplus and Profits	$500,000 300,000
Merchants National Bank N.E. Cor. 2nd and Main.	HERMAN W. HELLMAN, Pres. W. H. HOLLIDAY, Cashier.	Capital..... Surplus and Profits	$200,000 230,000
American National Bank S.W. Cor. Second and Broadway.	W. F. BOTSFORD, Pres. T. W. PHELPS, Cashier.	Capital..... Surplus and Profits	$1,000,000 75,000
National Bank of California N.E. Cor. Second and Spring.	JOHN M. C. MARBLE, Pres. J. E. FISHBURN, Cashier.	Capital..... Surplus and Profits	$200,000 115,000
State Bank and Trust Company N.W. Cor. Second and Spring.	H. J. WOOLLACOTT, Pres. J. W. A. OFF, Cashier.	Capital..... Surplus and Profits	$500,000 80,000
Citizens' National Bank N.E. Cor. Third and Spring.	R. J. WATERS, Pres. A. J. WATERS, Cashier.	Capital..... Surplus and Profits	$200,000 110,000
Broadway Bank & Trust Company 308-310 S. Broadway, Bradbury Bldg.	WARREN GILLELEN, Pres. R. W. KENNY, Cashier.	Capital..... Surplus and undivided profits..	$250,000 108,000

Trust Companies.

6% The Realty Trust Co., OF LOS ANGELES.
Capital Paid-up $100,000
For Money Left With Us On Term Investments
129 South Broadway
Phones—Ex. 666 Main 666

TITLE INSURANCE & TRUST CO.
(Corner Franklin and New High Streets)
CASH CAPITAL AND SURPLUS $600,00.00
Issues Policies of Title Insurance. Issues Certificates of Title.
Acts in All Trust Capacities. TEL. EXCHANGE 12.

Banking Department checking - time Deposits
Trust Department Trusteeships Administration of Estates Care of Investments
Merchant Trust Company
203 S. BROADWAY CAPITAL $250,000.00

Banks

How do you know ... ing the best use of ... if you are not ...

Savings ... Increa... Ra...

We pay Four per cent ... and Three per cent ... Deposits, and ... Interest every Six ...

Start a Bank Account
And be independent. There is no greater ... omy than a growing bank account. Ask for ... steel safes for your home.

Rent a Safe Deposit Box
It costs only $2 per year and upward to ... our absolutely safe fire and burglar proof ... Trunks and tin boxes stored at 25c per ... Safety absolute in our vaults.

Open Saturday Evenings from 6:30 to 8:30. Daily from ...

SOUTHERN CALIFORNIA SAVINGS BANK
In the Braly Building, Fourth and Spring

SECURITY SAVINGS B...
LARGEST SAVINGS BANK IN SOUTHERN CAL...

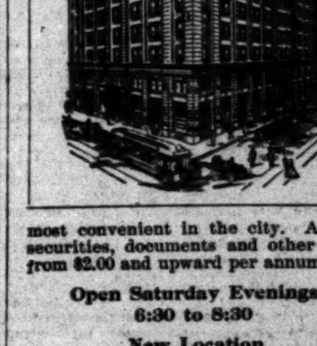

Capital and Surplus...... Resources...
4% Paid on ...
3% On Ordinary ...
Essential Points ... in Selecting ... Capital, ... Conservative ... cilities and ...
Safe ... Constructed ... ence to ... chrome steel ... of boxes.
most convenient in the city. A safe place at small ... securities, documents and other valuable property. ... from $2.00 and upward per annum.

Open Saturday Evenings 6:30 to 8:30
New Location N.E. COR. FOURTH AND SPRING
Herman W. Hellman Building
DIRECTORS: J. F. SARTORI, ... HELLMAN, ... YEAR, Cashier, ... W. O'MELVENY, ... WM. H. ALLEN, ... J. A. GRAVES, ... DERSON HAYWARD ...
We cordially invite the public to inspect our new ...

EQUITABLE SAVINGS BANK
5% Paid on Term Deposits
Get one of our little Steel Safes for your home savings.
Money to Lend on Real Estate
W. J. WASHBURN ... ARCHIBALD DOUGLAS ... Pres. Los Angeles ... FRANK P. FLINT ... Vice-President Los Angeles ... CHAS. S. BRADFORD ... Stockwell & Bradford. G. E. BITTINGER ... Cash er Los Angeles National ... P. F. JOHNSON ... OPEN SATURDAY EVENINGS

GERMAN-AMERICAN SAVINGS ...
CORNER FIRST AND MAIN STREETS.
Solicits the accounts of systematic savers and pays Four ... on all such deposits.
CAPITAL $200,000. SURPLUS $250,000. DEPOSITS ...
M. N. Avery, President; Gail B. Johnson, 1st Vice-President; C. ... dent; P. F. Schumacher, Cashier; W. F. Callander, Ass't. Cashier. ... A. C. Bilicke, Dr. Jos. Kurtz, H. W. Stoll, Victor Ponet, M. N. Avery, ... F. Schumacher, C. N. Flint.
OPEN EVERY SATURDAY EVENING.

IDLE MONEY May be placed in the ... Savings Bank with the ... safety—and will earn 4 per cent ... pounded twice a year.
Home Savings Bank
152 N. Spring St., Cor. Court.
Modern Safe Deposit Boxes for rent at reasonable rates.

Secure a "Home Bank." ... finest ever seen in the city. One dollar or more opens an account. 4 per cent. interest paid on deposits.
HOME SAVINGS BANK,
152 N. Spring St., Cor Court.
Absolute safety afforded valuable papers by using our fire and burglar proof ...

CO-OPERATIVE SAVINGS BANK
DIRECTORS:
M. P. SNYDER, Mayor of Los Angeles, President; ARTHUR LETTS, ... Store, Vice-President; J. B. LANKERSHIM, Capitalist; A. C. BILICKE, ... Hotel; F. U. NOFZIGER, Mgr. Nofziger Bros. Lumber Co.; WARREN ... Broadway Bank & Trust Co.; DR. W. W. HITCHCOCK, 306-307 Laughlin ... Prin. Ninth Street School; W. E. CUMMINGS, Prop. Cummings ... Cashier; S. G. Lehmer, Secretary.
INTEREST PAID ON DEPOSITS. OPEN SATURDAY ...

JOHN E. PLATER, President. ISAIAS W. HELLMAN, Vice-President.
W. M. CASWELL, Cashier. J. A. GRAVES, Vice-President.
LOS ANGELES SAVINGS BANK
230 N. Main St., Los Angeles. Money Loaned on Approved Real Estate ...

DOLLAR SAVINGS BANK AND TRUST ...
N. E. Cor. Fourth and Broadway.
JAMES C. KAYS, President. W. G. ...
4 Per Cent. on Term Deposits. Money loaned on approved ...

Bonds and Investments.

ADAMS-PHILLIPS CO...
315 SOUTH BROADWAY. (A Corporation 1893.)
GOVERNMENT MUNICIPAL BONDS Bought and Sold. School ... Quasi ... Corp ...

TORRANCE AND DICKINSON
331 S. HILL ST. PHONES 88. LOCAL BONDS AND ...

B. F. Lewis & Co. 219 West First St.

Louis Blankenhorn | Investments Stocks and Bonds.

Building and Loan Associations

6 PER CENT PAID ON SUMS OF $50.00 ...
THE PROTECTIVE SAVINGS Mutual Building and Loan Association ... Send for booklet. Information cheerfully given.

How do you know you
ing the best use of y
if you are not bank

Savings
Increas
Rapi

We pay Four per cent. o
and Three per cent. on Ord
Deposits, and Compo
Interest every Six Mon

Bank Account
ependent. There is no greater incen
growing bank account. Ask for one
for your home.

fe Deposit Box
82 per year and upward to own your
ely safe fire and burglar proof vaults
and tin boxes stored at 25c per mo
lute in our vaults.
from 6:30 to 8:30. Daily from 8 a.m. to

ERN CALIFORN
VINGS BANK
ilding, Fourth and Spring

Y SAVINGS BA
NGS BANK IN SOUTHERN CALIFO
Capital and
Surplus.....
Resources...$7
4% Paid on Ter
3% On Ordinary
Essential Points to B
in Selecting a
Capital, Surplus
Conservative M
cilities and Safe
Safe Deposit
Constructed wi
ence to weigh
chrome steel
of boxes.
city. A safe place at small
t other valuable property.
r annum.
DIRECTOR
J. F. SARTORI,
HELLMANN, Vice-Pres
YEAR, Cashier; H. W.
W. O'MELVENY, A. K.
WM. H. ALLEN, J. B.
J. A. GRAVES, T. E.
DERSON HAYWARD.

SAVINGS BAN
W. J. WASHBURN
ARCHIBALD DOUGLAS
Pres. Los Angeles Shoe
FRANK P. FLINT
Vice-President Los Angeles
CHAS. S. BRADFORD
Stockwell & Bradford.
G. E. BITTINGER
Cash'r Los Angeles National
P. F. JOHNSON
OPEN SATURDAY EVENINGS
ERICAN SAVINGS
FIRST AND MAIN STREETS.
systematic savers and pays Four Pe
on all such deposits.
RPLUS $250,000. DEPOSITS
Johnson, 1st Vice-President; C. N. Flint,
W. F. Callander, Ass't. Cashier; Direc
W. Stell, Victor Ponet, M. N. Avery, Cas
VERY SATURDAY EVENING.
May be placed in the keeping o
Savings Bank with the positive
safety—and will earn 4 per cent.
e Savings Bank
Spring St., Cor. Court.
rent at reasonable rates.
he Bank." Open a deposit
and get one
or more opens an account.
"Home"
SAVINGS BANK,
N. Spring St., Cor. Court.
ers by using our fire and burglar proof
SAVINGS BANK COR.
DIRECTORS:
, President; ARTHUR LETTS, Vice-P
ERSHIM, Capitalist; A. C. BILICKE,
-Ziegler Bros. Lumber Co.; WARREN
W. HITCHCOCK, 308-309 Laughlin Bldg.
MMINGS, Prop. Cummings Shoe Store;
TS. OPEN SATURDAY E
IAS W. HELLMAN, Vice-President
GRAVES, Vice-President.
SAVINGS BANK
ey Loaned on Approved Real Estate
GS BANK AND TRUS
r. Fourth and Broadway.
W. G. TANNE
e. Money loaned on approved
and Investments.
LLIPS COMP
(A Corporation 1893.) PHONE
BONDS { SCHOOL QUARTZ CORPORATION
Bought and Sold
AND DICKI
L BONDS AND S
Co. 219 West First St. | Investment Stocks and Bonds.
horn
d Loan Associations.
ID ON SUMS OF $50.00 A
Building and Loan Association.

Angeles County—Its Cities and Towns.

[NEWS REPORTS FROM TIMES CORRESPONDENTS.]

CHARTILLOZ "BUGHOUSE."

THAT FINALLY DAWNED ON POLICE CAPTAIN.

Charge of Attempted Murder Placed Against Boy in Hotel Washroom—Child Charge a White Lie Told by Boy—Child Run Over.

The Office of The Times, Hollywood avenue. Oct. 19.—That afternoon a husky-looking boy of 15 years appeared at the police station and told Capt. Auspland that he had a terrible experience. He said he had locked him in his room at the Chartilloz hotel, turned on the gas in order to die. He managed to get to a window, however, and save his life by inhaling the fresh air. As soon as he had recovered after the encounter he went to the police station. Capt. Auspland questioned him closely. He could not get to the tale. He could not tell who had been the cause of the trouble. He could not remember his name as he had been in the hotel for a long time. He could not remember his name as he had letters to several moneylenders, stating that he had gone to his home in Kansas City, and that he had been in Los Angeles since last February. He could not tell what to do with him until he looked up the register of the hotel and found that a man by the name of Electricity being described. The man declared that he had been in his wash-bowl for a long time. Soap, the principal thing to turn the water on. The light dawned upon the police and he locked Gus-tavus, the lunatic. Gustavus said that one has come to his own accord. That's where Gustavus got his name. CHILD RUN OVER.

Little child of Mrs. J. Ziegler, living on North Olive near Walnut street, was run over by a milk wagon last night. It is feared the injuries will prove fatal. The child was playing shortly after dusk with other children, when Ben Hur's wagon for the Raab Dairy came along. The driver, it is thought all the children saw the child's body. He stopped and picked the little girl up. It was summoned. No bones broken, the child injured internally, it is said, seriously.

HEART CASE.

There was a rumor bobs up serenely in particular to the effect that Mr. and Mrs. [illegible] have been settled, but a cloud has been on the sunshine of reconciliation seems to be nothing. Mr. Miriam, attorney for Mrs. [illegible] said yesterday that the $5,000 damage for the alienation of her husband's affection, against Mrs. Stuart, had been settled off, but will be heard in Superior Court very soon. Mr. Jr., is still living with his mother.

ITEMS.

Some of Linda Vista, a complaint filed by Humane Officer Tuesday for driving a horse that will be on the pension list. Mr. his trial Friday morning.

Rural carriers have been given horses by order of the department and are now in use. The reason given is that service is so thorough in the districts that the carrier can do without transportation.

Rev. Georgia Reynolds last evening by Rev. G. Emerson at the new home, No. 395 [illegible].

Los Angeles real estate bought of C. E. Evans on the corner of Lake avenue and Colorado street, Altadena. They will erect a handsome residence. Mr. Cuerier of Rock [illegible] acres in the tract from M. F. Wood. Mr. North Marengo avenue, bought of N. H. frontage on Piedmont [illegible] will subdivide. H. C. Connelly of Rock [illegible] returned to Pasadena their cottage at [illegible].

Mrs. and daughter of [illegible] are spending the winter with her son, H. P. Parmenter, Summit avenue. They have returned from a trip and will spend [illegible] at 501 East Colorado [illegible].

Charles E. Miner of [illegible] among the early arrivals in Pasadena and are located on Euclid avenue.

Mrs. Arnold have returned from a visit in Washington, [illegible] the World's Fair [illegible].

The house that used to stand on the corner of Colorado [illegible] at the corner of Fair Oaks avenue, is now a dormitory for the [illegible]. Twenty years ago it was the principal structure in the business section. The building is [illegible] billboard placed in front of it.

Workmen are raising an addition to the Pacific Electric [illegible] section.

Charlie Lewis, infant son of William B. Lewis, was [illegible] by his parents yesterday. The child died in Colorado [illegible] Kansas City here. The [illegible] son of Mr. and [illegible] of this city. The child aged 2½, died yesterday. [illegible] No. 270 Cypress [illegible] here for seven-teen years, a father and several brothers.

CHILD PARTY.

Mr. and Mrs. J. B. [illegible] avenue was a scene of afternoon, when [illegible] celebrated his [illegible] invited guests [illegible], cousins and a [illegible] suitable to wee [illegible] a birthday cake [illegible] were enjoyed.

BIRTHDAY DINNER.

The comedian and [illegible] guest of honor [illegible] evening by Mr. [illegible] Gettings at their [illegible] avenue. The [illegible] decorated with [illegible] carnations, and [illegible] the dinner table [illegible] were seated at

table besides the host and hostess were: Frank Daniels, his wife and daughter; his manager, Louis Nethersole; Mr. and Mrs. Off and Mrs. Voak. This evening Mr. Nethersole entertains the same company at dinner at the Angelus, followed by a box party at the Mason Operahouse. Mr. Nethersole will be the guest of Mr. and Mrs. Gittings over Sunday.

Mrs. K. V. Greenleaf of New York is visiting her daughter, Mrs. Seymour Locke, at her home on South Grand avenue.

Mrs. D. A. Macniel and Miss Church left last night for New York.

A small party including Mrs. W. U. Masters, Miss Senter and Mrs. George Senter spent yesterday at San Fernando Mission.

H. E. Myers weekly dances commence Tuesday.

Ladies' stationery at Leonard's.

Furnished rooms 40 Worcester ave.

Wadsworth sells paints.

OVER RAILING, INTO THE SEA!

SO NEW THE FISH WILL HAVE SOMETHING TO BITE ON.

What Happened When Warner's Friend Laughed Was Precisely What Happened When Warner Sneezed; and so You See, You See! Michael Keating's Misspent Life.

SANTA MONICA, Oct. 19.—J. R. Warren and an old friend were walking near the end of the pleasure pier this afternoon, when Mr. Warren gave a vehement sneeze. In truth, he sneezed so hard that the esophagal explosion dislodged his set of false teeth and they went sailing over the railing into the sea.

Warren's good-natured friend nearly split his sides laughing at the joke. He laughed and he laughed until a laugh got stuck under the plate of his own false, molars, and away they went sailing over the railing into the sea.

Two unhappy old gentlemen were compelled to chew their tobacco on gums during the remainder of the day.

GREAT FALLEN.

Michael Keating was convicted of a plain disturbance of the peace and received a sentence of ten days in the County Jail. It was a case of "plain drunk." Keating comes of a fine old English family, is a graduate of Oxford, and not many years ago was one of the brightest physicians in the United States, with a practice worth $12,000 a year.

GLENDALE.

VALLEY BRIEFS.

GLENDALE, Oct. 19.—The Tuesday Afternoon Ladies' Club gave an entertainment in I.O.O.F. Hall. The evening was opened by a musical selection by Clarence Peck, violin and Mrs. D. W. Hunt, piano; "The French National Air." Mrs. Emma Greenleaf of Los Angeles gave a very interesting lecture on "Empress Josephine." There were six young women dressed as Empress Josephine, Misses Eulalie Hackman, Bernice Culver, Helen McIntyre, Fay Goode, Martin, and Ruth a Byram. The programme closed with a vocal duet by Mmes. George U. and J. Ira Moyse. Light refreshments were served. The proceeds of this entertainment are to go toward fitting up a free reading room for Glendale and vicinity.

The new grammar school is nearly completed and it will be a credit to the district. The building stands on the old grounds and has eight rooms, 32x46. The front is mission style. The trustees expect to be able to use it by November 15. The architect is C. F. Skilling of Los Angeles and the builders are Wilson & Stansfield.

Rev. Charles D. Merrill, pastor of the First Presbyterian Church, gave a very interesting lecture on Egypt. It being the first of a course of three lectures on Egypt and Palestines, in I. O.O.F. Hall, last evening.

There will be a Republican rally at G. A. R. Hall on Thursday evening. Los Angeles speakers will discuss the issues of the campaign.

LORDSBURG.

INVESTOR COMES.

LORDSBURG, Oct. 19.—Abner Moyer, a capitalist and former resident of this place, after trying several other parts of this State, has returned to Lordsburg and is investing in residence property here, having purchased the Melville Reid place and the home occupied by Dr. J. O. Hubbell.

The large packing-house of the California Citrus Union to be built here has not yet been commenced on, having been delayed from various causes, but it is expected construction will be within a few weeks, much depending on the patronage of the growers.

Dr. and Mrs. Amos have returned from an extended eastern trip, having been away four months.

A number of automobile parties have been touring the foothills of La Verne, desiring to find foothill homes within easy reach of Claremont College. The demand for this class of property is very much increasing.

EAGLE ROCK.

TENNIS CLUB FORMED.

EAGLE ROCK, Oct. 19.—An enthusiastic meeting was held last evening at Eagle Rock Villa for the purpose of organizing a tennis club. Mrs. M. Errington acted as temporary chairman. Mrs. Errington was elected president; Mrs. F. Eckert, vice-president; Miss Emilie Broxholme, secretary; Miss Mable Myers, treasurer. As a committee to draw up the constitution and by-laws were named, Miss Emilie Broxholme, Fred Eckert, Mr. Errington and Louis Gates. It was agreed that the site for the tennis court shall be near the villa. Preparations will be begun immediately.

Ray Wickerd is building a six-room cottage.

The women of the King's Daughters will meet at the home of Mrs. J. Frackelton Thursday.

Mr. and Mrs. J. A. Rivers of Los Angeles spent Sunday at the home of Mrs. G. E. Meyers.

SAN PEDRO.

BUSINESS MAN DEAD.

SAN PEDRO, Oct. 19.—F. W. Stone, aged 50, for many years a prominent business man of this city, died at his home on Beacon street early this morning from opium narcosis. Mr. Stone had been sick several days, and suffered from extreme nervousness. Thinking to alleviate the pain he took an overdose of laudanum and died before medical aid could reach him. Decedent leaves a widow residing here.

FOR the creation of a perfect complexion use Apell's Parisian Enamel, 50 cents. Druggists.

YOUTH'S HEART TORN BY SHOT.

ALHAMBRA QUAIL HUNTER IS INSTANTLY KILLED.

Max Wegener's Gun Accidentally Discharged as He Sat in Wagon, and Lad of Seventeen Hauled Home a Corpse by His Elder Brother Yesterday Afternoon.

ALHAMBRA, Oct. 19.—Max Wegener, 17-year-old son of Capt. G. P. Wegener, went quail hunting today with his elder brother, Hans, and late this afternoon was brought home a corpse, his heart torn by cruel shot.

The brothers had been gunning in Eagle Canon and were working down the foothills toward home when the fatal accident occurred. Max sat in the wagon driving, with his shotgun standing between his knees, and Hans was beating the brush by the roadside. Suddenly the latter heard a report, rather muffled, and supposing his brother had bagged a bird, turned just in time to see Max sink to the floor of the wagonbed. Rushing to him he saw a gaping hole in the poor boy's breast, from which the blood was spurting, and saw him gasp his last. In some way the gun had been accidentally discharged, the entire load of shot going through the heart.

Frantic with grief Hans drove home with the remains, and a physician was called, but in vain, for the victim's life had gone out in a moment after the accident.

An inquest will be held at the home of the sorrowing family tomorrow morning at 10 o'clock.

DEMOCRATIC VOTE LOSER.

With the object of reviving the defunct spirit of Democracy in Alhambra precinct in which for many years no Democratic organization has been maintained, Frank L. Hilton, was induced to act as the new precinct committeeman and through him the first Democratic meeting here for years was held at Borden Hall last evening. The Democratic "revivalist," formerly of Chicago, who first said he had come to call Republican sinners to repentance, called loud and long, but even old Democrats admit today that not only did he fail to convert a Republican, but likely made some "backsliders" among would-have-been Democratic voters. H. C. Dillon, Democratic candidate for the State Senate, was first introduced, and made a good talk.

REVIVAL SERVICES.

Arrangements have been perfected by committees from the Baptist, Presbyterian and Methodist churches, for a series of union revival meetings, to commence on Sunday evening, the 30th, inst., in Borden Hall. Evangelist J. N. Boyd has been engaged to conduct the meetings and there will be a trained chorus. This will be the first union revival ever held in Alhambra and much is expected from the work. To prepare for the revival, union prayer meetings will be held on Wednesday and Friday evenings of next week.

MINOR MENTION.

The Eastern Star women are preparing to give a social Hallowe'en entertainment at the Masonic Temple.

Mr. and Mrs. S. A. Bullis have returned home, the former from attendance upon the Masonic Grand Lodge at San Francisco and the latter from an extended visit with relatives and friends in Ohio.

Another new resident for Alhambra from Los Angeles is Dr. Miles, who has leased the new Jaques bungalow on Commonwealth avenue.

Mrs. Cynthia B. Clapp, matron of Alhambra Chapter O.E.S., is attending the annual meeting of the Grand Chapter in San Francisco.

Evangelist W. A. Pavey has gone to Covina to conduct a series of revival meetings at the Baptist church there.

Miss Gladys Wyest has gone East with her aunt, Mrs. Fletcher of Pasadena, to be absent several months.

Rev. Francis Lawson will preach at the Presbyterian church Sunday morning.

There was a large attendance at the meeting of the Wednesday Afternoon Club today. The first of three lectures on the general subject of Expression in Nature and Art and Life—"Poise" was given by Mrs. Addie Murphy Grigg.

POMONA.

NEIGHBORLY TRIP.

POMONA, Oct. 19.—Many members of the Fraternal Brotherhood drove to Ontario last night to attend initiation. The trip was in return for a similar one recently made by the Ontario people to Pomona. The local lodge is growing rapidly and is prominent among the lodges of Southern California.

The South Child Study Circle held the first meeting of the year yesterday afternoon at the Tenth-street kindergarten, at which papers on the progress of kindergarten work were read by Mrs. G. S. Phillips and Mrs. George Kelsey. A new circle has been formed and the first meeting will be held Wednesday afternoon at the Fourth Ward School. Mrs. W. W. Murphy, president of the State Federation of Child Study Circles, has been invited to speak.

Mr. and Mrs. W. S. Bailey have gone to make their home in Los Angeles.

Mrs. Nora Large Hussey of Los Angeles, is visiting Mrs. Frank Battle.

Dr. and Mrs. J. Edwin McGowan have gone to San Francisco to attend the grand lodge of the O.E.S.

HOLLYWOOD.

CITY IMPROVEMENT.

HOLLYWOOD, Oct. 19.—The property owners on Prospect avenue met last night and agreed to build curbs and sidewalks on Prospect from Western avenue to Plummer street under the direction of the City Trustees. The Trustees at the next meeting will establish grades from Highland to Center and property owners are urged to attend.

The credit for the capture of Lane, the Contra Costa carpenter wanted for embezzlement, was due to Deputy Sheriff M. L. Reyes of Hollywood, who expects the reward of $125 offered for Lane's capture.

The dangerous projection on the Pass hill known as "Dead Man's Point" is being cut off and the road straightened. This is where so many have been injured during the past year.

TEDDY'S TERRORS ADVERTISED.

appear in Hollywood in the near future.

The corner stone of the High School will be laid in about thirty days.

The Union High School ball team has ordered new uniforms consisting of blue caps, tan shirts, blue trousers, tan belts and maroon stockings. The first game will be played here on the 29th inst. with the Long Beach High School.

OCEAN PARKERS USE 'LECTRICITY.

MOTORS ARRIVE TO SUPPLANT GASOLINE ENGINES.

Timbers for New Venice Will be Floated Ashore, Despite Hazard. Society Leaders to Preside Over Political Dinner in Honor of Teddy's Terrors.

OCEAN PARK, Oct. 19.—Two electric motors of large capacity have arrived and will be at once installed at the local pumping plant of the water company on South Second street. Gradually the invisible fluid is supplanting gasoline in the local water pumping plants.

A steam schooner arrived from Puget Sound this evening bringing a cargo of lumber to be used in the construction of the Windward-avenue pier and in other works at Venice. The lumber will be unloaded at sea and will be floated in on the breakers, notwithstanding the hazard and loss attending. A strong wire cable will be employed in guiding the rafts to a landing.

Extraordinary preparations are being made for the reception of Teddy's Terrors on their "shoot-up" of this city on Saturday. They are due to arrive here at 12 o'clock, and will be met by the local Republican club. The line of march will be to a dinner presided over by society leaders. The speaking will be from the Pier-avenue band stand, the orations being by Oscar Lawler and L. C. Gates.

Local Democracy is resting its throat for one grand yell to be given at Pier avenue tomorrow evening. The Iroquois braves will be there, and R. F. del Valle, J. W. Whitney, W. O. Morton and W. J. Stoermer will do the talking.

The Owls and Hamburgers will play ball here Sunday. The local team will go to Los Angeles to meet the Woodmen.

T. W. Brown succeeded this afternoon in spearing a 22½-pound yellowtail frohm the recreation pier. The fish refused to take a hook, however daintily baited, but persisted in showing himself in the vicinity of the line that was waiting for him. Mr. Brown gave up the effort to hook the beauty and resorted to the spear.

A swordfish of good size was brought from the deep in a seine this afternoon. Mackerel, smelt and surf fish were biting unusually well all day, and many good catches were made.

Thomas Mead, who was committed to the insane asylum from Los Angeles several months ago, recently made his escape from that institution. He has been working here for several days at day labor, giving his name as Michael Evans. He was taken in charge today and returned to Highland. When Mead was first sent to the asylum he had been out gunning for several days for Southern Pacific employés. He had formerly worked for that company, and imagined all of its employés were sworn to do him injury.

WHITTIER.

REPUBLICAN RALLY.

WHITTIER, Oct. 19.—A large Republican meeting of citizens was held this evening at I.O.O.F. Hall. W. A. Johnstone, Howard A. Broughton and James McLachlan addressed the meeting. L. Scofield and A. L. Reed were local speakers.

Teddys' Terrors are to be here Saturday night.

PLAN TO BEAUTIFY.

The property owners of Pickering avenue met last evening to plan how best to improve and beautify their street. It was decided to have it thoroughly graded and graveled and to have ornamental shade trees of some uniform variety planted its entire length. A man will be hired to oversee the work and take care of the trees, replacing those that fail to grow. Property owners on several other streets are planning similar movements, among the plans receiving favorable consideration being the planting of palms on Greenleaf avenue outside the business section and rows on the portions of Philadelphia street lying outside the business district. The extensive street and sidewalk work done by the city during the past season has already transformed the city, and has made possible the systematic planting of ornamental trees.

IN SHORT.

Mr. and Mrs. Elwood Stanley of Plainfield, Ind., are guests of their sons, L. J., Arvid and Perry Stanley. They will remain until spring.

The pleasant home of Mrs. Cyrus Trueblood was opened to the Willing Workers of Friends Church yesterday, a large number of women spending a busy and enjoyable afternoon.

Ray Woodward, son of Rev. and Mrs. T. H. Woodward, formerly of this city, was admitted to the bar in Los Angeles this week.

Sherman Conlon was seriously cut on the head today. While at work on a street-grading gang a scraper handle flew up and caused a wound necessitating several stitches.

MISAPPLIED KINDNESS.

Floyd Baker, 17 years old, employed at the Owl drug store, mistook the friendly words and pattings of a fatherly old man on Broadway, for the wiles of a pickpocket. Young Baker was admiring the display of cakes and pies in a bakery window last night when the old man accosted him in a friendly way and asked about his brother and sister. Fondly patting the youngster on the back the old man spoke words of encouragement and dismissed his youthful friend with a blessing. Before the boy had gone a block from the bakery he discovered the loss of a pocketbook containing two $5 bills. Then young Baker suddenly turned sleuth and followed his friend of a few moments before, until a policeman was sighted, when he requested the kind old gentleman's arrest. Both were taken to the Police Station, where the old man was searched. A large roll of $10 and $20 bills was found in his pockets, together with bank books showing nearly $3000 on deposit. No $5 bills were found and the man was released.

SIMPLE REMEDY FOR CATARRH.

Just Breathe the Hyomei Four Times a Day and Be Cured.

If a few years ago some one had said you can cure catarrh by breathing air charged with healing balsams, the idea would have been ridiculed and it remained for that eminent investigator, R. T. Booth, to discover in Hyomei this method of cure.

Breathe Hyomei through the inhaler for a few minutes four times a day and it will cure the worst case of catarrh. It soothes and heals the mucous membrane of the air passages, prevents irritation, and effects a complete and lasting cure.

In Los Angeles there are scores of well-known people who have been cured of catarrh by Hyomei. If it does not help you The Sun Drug Co. will return the money you paid for Hyomei.

In Union There Is Strength

The Combined Efforts and Opinions of Eighteen Doctors Are Better Than One

This explains why thousands of patients have been cured by the Anglo-American Doctors after all others failed.

They have such confidence in their ability that they are willing to wait for their pay until after you are thoroughly cured.

The Anglo-American Doctors is an association of eighteen medical specialists. Each one has become renowned in certain branches of medical science. The Institution has accommodations for 240 private patients, with all modern appliances and devices that wealth can purchase. Today it is possible to get as fine medical attention here as in New York or European cities.

List of Diseases the Anglo-American Doctors have been successful in curing

All forms of Blood Disease, Catarrh and Lung Diseases, Asthma, Constipation, Dropsy, Epilepsy, Eczema, and all Skin Diseases. Female, Heart and Nervous Diseases; Kidney and Liver troubles; Paralysis, Piles, all private diseases of Men and Women; Loss of Vital Power and all Chronic Diseases.

The Anglo-American Doctors' Fees are Very Moderate

It is a source of comfort to those of moderate means to know that they can get as good treatment as the richest in the land. The doctors are especially lenient and anxious to treat those cases where other physicians have tried, without giving relief.

Dr. Gross, The Most Reliable Men's Specialist of the Anglo-American Doctors Says—

My ability in curing diseases of men is not due to any wonderful personal qualities, nor to any mysterious remedies. I cure promptly because I know exactly how to remove the cause. I have simply perfected remedies whose great curative powers I have discovered in my 27 years of practice. My treatment results not only in a speedy but in a permanent cure that leaves no ill effects. Any man taking my treatment for disorders will leave my treatment a stronger, healthier man than before.

My treatment for weakness is original with me, and is the only scientific and certain method. It is based upon absolute knowledge of the conditions. I treat, by a process, such as no other physician employs, and one that cannot fail to restore the full degree of strength and vigor.

No Pay Required Until Cure is Effected

I am the only physician who extends the privilege of depositing the price of treatment in a bank, not to be paid until patient is thoroughly cured.

Consultation and Advice Free.

Anglo-American Doctors

245½ South Spring Street

Office Hours—Daily, 9 to 12, 1 to 4 Evenings, 7 to 8; Sundays, 10 to 12

OFFER TO MEN

IF YOU COME TO ME AND I TELL YOU that I can cure you I've got confidence enough in my treatment to take all the chances. I am curing hundreds of weak men and women every day, and I know what I can cure and what I can't. If you will secure the you need not pay until cured.

No Cure No Pay

I know that no man remains a weakling because he wants to. I am sure that you want to overcome every indication of early decay that has shown itself on you. I don't think the man lives who would not like to feel as big and strong as a Sandow, and I know that if you have a reasonable foundation to build upon I can make you a bigger man than you ever hoped to be. I want you to know that, you who can't believe it. And I want you to have my book, in which I describe how I learned that strength was only electricity, and how I learned to restore it; also I want to tell you the names of some men who left me cures that when they came to me they were physical wrecks, and are now among the finest specimens of physical manhood.

Dr. McLaughlin—Dear Sir: Your Belt is exceeding in my case beyond all expectations, and I am coming to the city to call upon you so that you may see the great change in my condition. Yours truly,

J. L. SHELBY.

Santa Cruz, Cal., December 17, 1903.

I want you to read my book and learn the truth about my arguments. If you are not as vigorous as you would like to be, if you have rheumatic pains, weak kidneys, loss of vitality, prostatic troubles, nervous spells, varicocele or any ailment of that kind that weakens you, it would assure you future happiness if you would look into the method of cure. Don't delay it, your best days are slipping by. If you want this book I send it closely sealed free if you send this ad. Call for free consultation.

Dr. M. B. McLaughlin, 129 South Spring St.

Doctor Harrison

We are both graduates of the best medical colleges in the United States, have complied with every letter of the law in California. You can see our diplomas and certificates in our offices. Also have special diplomas from the best colleges giving special training in your line of work.

Varicocele.

Have you treated for varicocele with people who claim to cure without your quitting work? If so, you still have your varicocele. No varicocele was ever cured while you work. Any reliable specialist can and will show you plenty of successfully cured cases before you treat. We have been curing varicocele in Los Angeles ten years, and are ready to prove our success by introducing you to hundreds of first-class men, who will give you the facts. One week under our treatment makes a permanent cure. You should see some of our cases here who were treated 5 and 10 years ago. We use no knife, you have no pain, your cure is permanent. Our examination is free. Are you going to hand your money over to any man before you see the absolute proof of his success?

Contracted Disorders.

Of all the diseases peculiar to men, contracted disorders are the most abused by cut-and-try, hit-and-miss treatments, administered by good friends, druggists, doctors in general practice, and most of the would-be specialists. It is certainly interesting to hear the story of the average patient telling his experience with the different kinds of so-called treatment he has been up against. A large majority of our patients come to us with all the original disease and part or all of the complications resulting from delay and mistreatment. We generally have to cure them after some or all of the following conditions have developed: Chronic discharge, stricture, or all of the chronic bladder troubles, diseased prostate, sores, swellings, etc., besides a patient whose confidence and mind are diseased, through failure and disappointment. Don't trifle with these disorders; go to a doctor who knows how to cure you; it is the cheapest, surest and shortest way out. We have been twenty-one years in the business.

Stricture.

I can do more for stricture in three days with my improved, modern, up-to-date method than could be done in three months with the old, painful, sound treatment. I can cure nearly every case in ten days, and by a cure I mean the stricture will never give any further trouble. Remember, my method is absolutely free from pain—and is certain in every case.

Our Medical Journal Free.

Downstairs at our entrance, 607½ South Broadway, you can help yourself to our medical journal, an extensive description of our special work is given. It contains full information, which we cannot publish in our advertisements. If you live out of the city, write for one.

We are Specialists for Varicocele, Hydrocele, Stricture, Piles, Fistula, Blood Diseases, Contracted Diseases, Private Diseases, Loss of Vital Power, Kidney and Bladder Troubles.

Vital Decline Can Be Cured.

Vital decline, commonly called weakness, is the result of a diseased condition. This disturbing cause is nearly always found in the prostate gland, where the nerve center is located. The prostate becomes affected by one or more local diseases, indiscretions, excesses, varicocele, etc. We published years ago the first information ever given out on prostate trouble as the cause of vital weakness; since that time our theories have been accepted by all the best eastern specialists, and at the same time every pretender specialist copies our advertisements, knowing absolutely nothing of our successful means of relieving men of this trouble. No one but a thorough specialist can succeed in curing these conditions. Anybody can advertise, but the genuine specialist only can satisfy the patient and give him value received.

We give a free examination and send our books and colored plates on application. Any person with good reference can secure treatment from us until cured before paying for his case.

607½ S. Broadway, Cor. Sixth. Hours: 9 to 4, 7 to 8. Sundays 9 to 11.

Stetson $5.00 Agency Hat

Lowman & Co., 131 South Spring St.

Real Estate.

SEE HUNTINGTON BEACH COMPANY
322 BYRNE BUILDING
Or an Real Estate Agent for Choice ...each Lots at
HUNTINGTON BEACH
$190 BUYS A GOOD LOT

The Best tract in Hollywood
LEMONA.
LARGE LOTS.
$300 Up. Easy Terms.
O. WOODS HICKS, 325 Laughlin Block

Buy at San Pedro!
Henry P. Barbour Co.
Selling Agent for the coming business property at that Port. Fifth floor, Johnson Building.

Salt Lake Depot Tract
$25 Down $10 per Mo.
HARRY JACKINS, 334 Byrne Building
L. D. OLIVER, Office on tract.

Mettler Tract
Lots $500 Lots
3 street car lines to Tract.
CHAS. METTLER, Agt. Main Office, 123 S. Broadway
Phone Home 1135. Sunset Phone Black 2075.
Office on Tract, corner of South Park Ave. and Jefferson St.

We are offering for sale some of the Choicest Farming Lands in the State. Can also show you a fine list of city bargains. Call and see us.
Easton, Eldridge & Co.
121 So. Broadway.

Modesto-Turlock Irrigation District Stanislaus Co. Cal.
Lands $35 to $80 per acre on easy terms or will exchange for Los Angeles property. Land owns the water. Water 50c per acre per annum. Free literature by mail. Special excursion rates by calling on
AIRBITT-BLAKE-SHOEMAKE CO.
126 S. Broadway. Los Angeles, Cal.

$450 LOTS $450
Figueroa Place, Figueroa St., near 49th, adjoining lots selling for $700, easy terms.
HARRY L. BENNETT.
324 Douglas Building.

Investors and Home Seekers
Call and see
Arthur W. Cleaver
361-363 Pacific Electric Building, Sixth and Main
Phone Home 3328

BUILDING LOTS . . . $75.00
We can sell you a lot on easy payments—and the best car service goes with it. No taxes.
GOLDEN STATE REALTY CO. 421 S. Spring.
Phones: Home, Ex. 36; Main 2918.

FOR LOTS AT
WOODSIDE
SEE
HORNBECK & WILSON
Real Estate, Loans and Insurance
404-405 BRALY BLDG.

COTTAGE AND ONE ACRE
$1250.00
$200 Down. $15 per Month.
GRAVES & FOUNTAIN
HOME 194. 110 SOUTH BROADWAY

$90 Lots—on new Electric R.R. Pasadena Vista Tract. Within 15 minutes of business center. Carlson Investment Co. 124 South Broadway, Los Angeles.

SECHENBRECHER SYNDICATE, Ltd.
REAL ESTATE AND MINES.
Suite 204 Braly Bldg., Fourth and Spring.

Automobiles.

Wheel Steer
Your impression will be that our universal
7th and Main Streets
WEST COAST MOTOR CAR CO.

Automobile Accessories.
The best only. For particular people. Storage batteries, searchlights, horns, goggles, caps, etc.
Western Motor Car Co.
415-417-419 S. Hill St.

CHANSLOR & LYON
MOTOR SUPPLY CO.
If you have not got what you want we have
Tels.—Home, 3620. Sunset, West 821
930 S. MAIN STREET.

THE PIONEER MOTOR COMPANY
Sole agents for the Oldsmobile Runabouts, Touring Cars and the famous "Winton Quad." We can usually make prompt deliveries on any of the above well known cars, which are without doubt the very best in their class. We also have a few second hand Oldsmobiles at rock bottom prices.
The Pioneer Motor Co., 420 So. Hill St. Both Phones

WHITE TOURING CARS
WHITE GARAGE
H. D. RYUS, Manager.
712 SOUTH BROADWAY.

Rambler Touring Cars ought to please you. If you want a reliable auto.
W. K. Cowan 830-32-34 SOUTH BROADWAY

STEVENS DURYEA
An Odorless, Noiseless, Speedy Charlot.
N. W. Church 112-113 East Third Street.

Blood and Skin Diseases a Specialty.
Positively Cured in from 4 to 40 Days.
Dr. Melvin E. Sykes, M.D.
Removed from 204½ South Broadway to 420½ S. Spring. Grand Pacific Hotel. Rooms 1 and 2.

Thursday is "Housefurnishing Day" at Hamburger's

SMARTEST PLACE TO TRADE

Hamburger's

127 to 147 N. Spring St. Los Angeles

Table and Household Linens

Two lines of merchandise in daily uses and of which you can never have an oversupply so now that we offer you an opportunity to purchase them cheaply, make the best of it.

68-inch Bleached Irish Damask—extra heavy satin finish; large assortment of new pretty patterns; special today per yard 95c

72-inch Bleached Damask—a Scotch weave which will wash nicely and is very durable. Priced at per yard..... $1.25
3-quarter napkins to match per dozen $3.50.

72 inch Bleached Table Damask—Irish, Scotch and German weaves; all in handsome patterns; superior finish; excellent wearing quality. Price per yd. $1.50
3-quarter napkins to match per dozen $4.25 and $4.50.

72 inch Irish Linen Damask—superior finish and quality; patterns fern, scroll, wild rose, poppy, snowdrop; also plain centers. Price per yard..... $1.75
3-quarter napkins to match per dozen $4.75.

Bleached Table Napkins—Scotch linen; 20 x 20 inch size; extra heavy; every thread guaranteed pure linen. Special per dozen $1.50

Bleached Linen Napkins—sizes 22 x 22 inches; guaranteed all linen; are satin finish; new, pretty patterns; exceptional value at per dozen $3.00

Bleached Linen Napkins—full dinner size 25 x 25 inches; are a Scotch weave; free from dressing; our own importation and priced at per dozen $3.95

Bleached Linen Napkins—full dinner size; one of the very best for service and wear; are nicely finished; the patterns snowdrop, holly and pansies. Today's price per dozen... $4.75

Union Linen Huck Towels—18x36 inch size; finished with hem and red border; of heavy weight; will give good service. Specially priced $1.35 per dozen or each 12½c

All Linen Huck Towels—both bleached and cream; are hemstitched or plain; have red or blue borders or all white; size 20x40 inches. Price $2.75 per dozen or each 25c

18-inch Toweling—plain white; a fine soft Crash that will not lint; regular price 12½c. Today's price per yard. 9c

All Linen Russian Crash—hand made; 18 inches wide; of coarse thread; will not lint and for roller towels nothing better. Special per yard 12½c

House Furnishing Day Rug Specials

New floor coverings cheaply priced should be an announcement that would interest every housekeeper in Los Angeles especially the young housekeepers who are about to move into the houses recently built for their occupation.

9x12 ft. Wilton Rugs—extra heavy; woven in solid piece and are the finest quality rug on the market; some of them in choice Oriental patterns and can be used for any room; are $40.00 values priced Thursday..... ...$30.00

9x12 ft. Axminster Rugs—heaviest grade of the Orientals; not to be confounded with the light weight sold at about the same price in other stores for they are much heavier and finer grades. Not overpriced at $30.00. Our special price..... $25.00

9x11 1-2 ft. Velvet Rug—one of the most serviceable of the medium priced rugs; all in new patterns, pretty colorings and serviceable for any room. Actually reduced from $22.50 to $20.00

Smith's Axminster Rugs 7½x10½ ft; all the newest colorings and patterns; good for reception halls, bedrooms or living rooms. A nice line to select from; worth regularly $18.00. House Furnishing Day price $11.95

4x6 ft. Oriental Rug—exact reproductions of the Turkish rugs; are woven through giving the under side the same effect and are in choice colorings; good values at $8.50. Specially priced at..... $6.50

Smyrna Rugs—None better for service; lay perfectly flat; can be used either side, are in pretty colorings and patterns. Described and priced as follows:

$20.00, 9 x 12 ft. Smyrna rug at $16.50
18.50, 7½ x 10½ ft. Smyrna rug at 14.50
12.50, 6 x 9 ft. Smyrna rug at 10.50

Kashmir or English Art Rug—the nearest made to body Brussels; are perfectly reversible, are in pretty designs and are in the newest of Turkish colorings. Prices as follows:

3 x 9 ft. English art rug $ 2.95
6 x 9 ft. English art rug 6.00
9 x 9 ft. English art rug 9.00
9 x 12 ft. English art rug 12.00

THIRD FLOOR.

House Furnishing Day Bed Specials

Whether you are going to furnish a house entire or need just one additional bed, you can not spend the money to such advantage for these necessaries as you can at Hamburgers. The following prices should be convincing—

Combination Bed Outfit—consisting of one fine white enameled bed; all scroll head and foot; one heavy coil spring with extra cable support and one soft top mattress. Price complete Today..... $7.95

White and Colored Enameled Beds—some with the newest high Colonial corner posts; others with high fancy camel back and large fancy chills ornamented with gold. Worth regularly $12.50. Special..... $8.95

White Enameled Beds—very heaviest made; have 1½-inch post, high head and foot, some with full continued posts; others all fancy scroll brass on head and foot; worth up to $22.50. Choice Thursday..... $15.00

Black Hair Mattresses—45 lbs. weight, covered with best "A. C. A." ticking, closely tufted and stitched edges; one of the most comfortable mattresses; worth $10.50. Specially priced at.. $8.50

Sanitary Mattress—made to fit any bed; are covered with best satin striped ticking, are filled with pure, clean sanitary cotton; a $6.00 value priced at..... $5.00

Box Couches—covered with striped ticking; have spring seat, lifting lid; can be used as a bed covering or clothing receptacle. Price..... $5.95

BASEMENT.

Jumbo Springs—extra fine wover wire top with extra large springs underneath and have wire cable edges; they are the most durable and worth $4.50, but made a House Furnishing Day leader at..... $3.50

Large Leatherette Couches—full spring seat and head, heavy full frame with claw feet, finished with heavy moulding all around and are worth $12.50. Our price..... $10.00

House Furnishing Day Drapery Specials

New window curtains and door hangings will do much to rejuvenate a room and we are satisfied that in the large assortment which we offer for your selection you can find something that will meet your requirements and at a price you are willing to pay.

Nottingham Lace Curtains—large variety of patterns; some of them copies of the real lace; all have buttonhole edges. Price per pair 85c

Scotch Lace Curtains—54 inches wide x 3½ yards long; are of double twisted thread in shaded patterns; will wear nicely; and would not be overpriced at $2.50. Our special leader per pair..... $1.69

Real Lace Curtains—in novelty effects; all hand made; have a real French Bobbinet back with Marie Antoinette and Louis XIV designs; worth up to $5.00. Specially priced at per pair.... $3.50

Real Cluny Lace Curtains—of the finest French Bobbinet and real Cluny lace and edge inserting. Are serviceable for any room; will wear nicely; are worth $6.50 but priced per pair $4.50

Real Brussels Lace Curtains—the daintiest of the entire lace curtain line; are in light airy designs; nicely made and are especially priced at per pair... $7.75

Turkish Couch Covers—60 inches wide; are in the newest colorings and patterns; have hand knotted fringe all around; are worth $2.50. Thursday special each..... $1.98

THIRD FLOOR.

Heavy Quality Portieres—full 50 inches wide; all reversible; are double woven; choice line of colors and new patterns; heavy fringe at top and bottom; worth up to $4.00. Special Thursday per pair..... $2.95

Ottoman Rep Portieres—the heaviest of this popular weave in newest colorings and patterns; some have corded edges; others heavy lattice fringe at top; are in twenty different styles; good values at $6.50. Specially priced per pair..... $4.50

Very Finest Portieres—a special lot purchased at one third less than regular. Some are silk mercerized self tone Tapestry with plush Verona borders down side and bottom. They are the very newest, are worth $14.00. Specially priced at per pair $8.50

SMARTEST PLACE TO TRADE

Hamburger's

127 to 147 N. Spring St.

Crockery and Glassware

Everything needed for table, toilet in both glass and China will be specially featured for at prices that will command patronage.

Haviland China Dinner Sets—full 100 pieces; pretty pink rose border decorations; regular price $40. Today's price..... $29.00

100-piece Dinner Set—of English ... lain; pink floral decorations; open stock pattern. Price per set.....

56-Piece Cottage Set—of best Am... celain in fancy shapes; green floral ... orations; open stock pattern. Price .....

Dinner Sets—enough pieces for six ... of fine Austrian China in plain ... shapes; open stock pattern. Price per set .....

Dinner Set for 12 People—domestic ... neatly traced with gold; open stock pattern. Price per set.....

Toilet Sets—fancy shapes tinted in light pink, blue, yellow or green; have gold edges. Price.....

Toilet Sets—heavy gold stippled border; ... ty shades of pink, blue, green and yellow. Price complete.....

Bowls and Pitchers—large size; fancy ... are of best semi-porcelain. Price per ...

Toilet Sets—white semi-porcelain in ... shapes; warranted not to craze, Price ...

Water Sets—white opalescent glass; ... in pink or green and gold traced. Complete with tray.....

4-piece Table Sets—fine quality polished ... or imitation cut pattern. Price today per set.....

Thin Tumblers—lead blown; choice of ... graved patterns. Choice today per ...

THIRD FLOOR.

Stylish $3.00 Sateen Petticoats $1.98

Well made, amply proportioned, serviceable garments for ordinary wear. They are of a fine quality Sateen made with plaited flounces; are nicely finished throughout and they cannot be matched at any store under $3.00. Are specially featured today $1.98

SECOND FLOOR.

California Prunes and Seeded Raisins

5c per package

No phone orders and none delivered.

This great store, as always, first to promote California industries and to save money for the public, did the business of the city yesterday in 16 oz. packages of California prunes and regular 12½c packages of raisins at choice 5c. **Bear in mind that these goods are all this season's stock, clean and fresh,** and not left over fruits from last season. Our efforts to advertise California products will be appreciated by the Fruit Growers and the public.

Men's 50c Fall Neckwear 25c

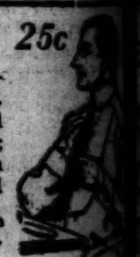

For a special merchandise leader for today we offer 75 dozen new silk 24 in. lined 4-in-hand ties, both plain and fancy silks and satins; are full length; are in all the popular colorings both light and dark; are nicely made and actually worth 50c but for today priced at, choice..... 25c

New Imported Kid Gloves

We purchase the skins in Europe, have them made under the personal supervision of our Paris office assuring every new style of embroidery and finish; then import them direct, saving all middlemen's profits and are in position to undersell all competition.

"La Cigale" Kid Gloves—black, white, champagne and all the new street shades; made with one row of Paris Point embroidery; are in 3-clasp style, warranted and fitted. Price..... $1.00

"La Mazeno" Kid Gloves—the real French kid in black, or white; have the newest two-toned embroidery; more than thirty different styles; are cable sewed, warranted and fitted. Price..... $1.50

Pique Sewed Kid Gloves—"La Mazeno" brand real French kid; black, white and all colors; have Paris Point embroidery; warranted and fitted and are as good as other's $2.00 values. Our price..... $1.65

"Maurece Kid Gloves"—of finest quality Italian kid skin; 3-clasp style Jouvan or three fine rows of embroidery. Every pair warranted. Price..... $2.00

Boys' 35c Books 19c

As a special Thursday leader we offer an assortment of cloth bound books published to sell at 35c and which were never sold even by this great store less than 25c. They are by such well known authors as J. F. Cooper, Samuel W. Baker, Henty, Jules Verne, Reid, De Foe, Stevenson, Oswald, Alger, and others. A good chance to pick up holiday books cheaply as they are on bargain table today at..... 19c

The Hamburger Store

Household Goods For Housefurnishing Day

Sauce Pan or Lipped Preserving Kettle. Best gray steel enameled ware. Medium size..... 24c

Bread or Cake Boxes. Heavy Japanned Tin. Has hinged cover. Medium Size..... 59c

Brass Bird Cages—Patent Opal Cups and Mettle Tipped Perches. Slide Fastenings. Med. Size..... $1.29

Hatchets—Good quality cast steel. Choice of claw or shingling. Light 39c. Heavy..... 49c

Tea Kettle—1402 solid copper, heavily nickled plated. Flat bottom. Fits No. 7 or 8 stove..... $1.15

Waffle Irons—ball bearing. Has wood handle and wire bail. Can be used on a wood, gas or gasoline stove.
Small size - - 79c
Medium - - 89c
Large - - - 98c

White Enameled Wash Basins—Medium size..... 29c
White Enameled Chamber Pails—with cover..... $1.19
Bissel's Crown Jewel Carpet Sweepers..... $1.98
Hamburger's Prepared Household Paints—All colors, pt. 19c
The Marion Harland French Coffee Pots—Nickel plated. 2 quart... ..... $1.49
Paring Knives—French sabatier. Best quality steel..... 19c
Floor Shine—For hardwood floors or linoleum. Pints 60c, quarts..... $1.00
Knives and Forks—Coco-bolo handles; fancy bolster; good steel; set..... $1.20
White Enameled Baking Dishes—oval or oblong; med. size; ea. 22c

Wash Boilers—made of heavy galvanized iron. Seams all redipped. They never rust.
Medium Size..... 98c
Large Size..... $1.19

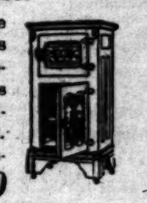

Refrigerators—Made by the Grand Rapids Refrigerator Company. Holds 75 pounds ice. Finished in golden oak, zinc lined. Made to wear. Closing out price..... $17.50

Asbestos Sad Irons Full nickel plated. Retains the heat much longer than any other iron. Set $1.75

Egg Beaters—Holt's Improved Dover Egg Beater. Beats Eggs thoroughly in 20 seconds. Family size 18c. Hotel size 29c

Cleavers. Samuel Lee's finest steel for family or Butcher. Seven-inch size 85c

Heavy Twisted Galvanized Clothes Lines
50 feet....15c
75 feet....19c
100 feet 29c

Kitchen Lamps complete with large burner, chimney and tin reflector.. 35c

Women's Stylish Suits

Some new arrivals just received from the ... ed and priced below:

New Tailored Suits—of the popular mannish textiles in colorings of black or blue; the jackets in 26 inch tourist belted style; are Taffeta lined and skirts are in kilted style. Price $20.00

New Tailored Suits—colorings blue or brown; also black; are of fine Cheviot; jackets 26 inches length, half fitted belted style; collars and cuffs shaded with "oignon brule;" skirt kilted. Also blue, black and brown suits in mannish textiles with 36 inch half fitted jackets. Choice. $25.00

New Tailored Suits—finest Cheviots; 36 ... jackets; colorings blue and brown also ... trimmed modes; others with velvet tabs ... mannish suiting costumes, gray and white ... inch half fitted coats and walking length skirts. Choice.....

New Tailored Suits, fine Broadcloth ... Veiling; shades of brown and blue; also ... blouse style; others trimmed with small ... ming; have full skirts over fine Taffeta ... of them in mannish suitings, 36 inch half fitted coat. Choice.....

SECOND FLOOR.

Women's $1.00 to $2.50 Neckwear

A choice assortment of stocks in silk ... Chiffon, Louisene and lace in white, ... combinations. Also hand made stocks ... faggoting, finished with beads and ... in white and colors; also embroidered ... stocks with long straight tab ends ... others. All of them new. Worth from $1.00 to $2.50. Price today.....

The Hamburger ...